MONDAY, APRIL 27.

TORE Phones Main or Home 12

...oby Bros.
...South Broadway
...ING NEW EVERY DAY"

...ale $20
...at
...Dept., (3rd Floor)

Prompt Delivery

...T CONNECTED ...TH OTHER STORES

...ew Shipment of
...red Furniture
...eady for Your Inspection
...parlor, living-room and library ... They come in a variety of ... Colonial, and some splendid ... odd chairs and rockers that ... of the cabinet maker's art, ... ble. The woods are Mahogany ...
...pièces while the assortment is ...
...lso includes a large line of ... leather chairs, rockers, couches, ...
...nything like a complete assortment ...

Royal Furniture
...rtune to handle a more dependable ...nt to call your special attention to ... of bedroom sets and library ... to the ROYAL STANDARD.

...ke Bros. ...iture Co.
...SOUTH HILL ST.

This comprises a ... range of art work ... ing:
Illustrations and ... for booklets, ... folders—up to the ... signs for billboard ...
Technical drawings ... machinery, combination ... signs for labels, ... sketches—special artists ... each class of work.
The finished cuts may be ordered from our Engraving Department.

...irror Printing ...ding House
...14 North Broadway

Splendid values in gauze vests, 25c and 35c

...ale Misses' Dres...
...lines of colored wash dress... ...50.

...irtwalsts
...cked ...00 $2.75 lingerie waist, three-quarter sleeve
...25 Very neat lingerie ... lent quality of lawn ... or pink dots
...del.
...mbroidered and dainty ... 14 years.

...et for a
...igerator
... you can out of it by ...
...e at it get the best. ...
...Baldwin.
... every size home and ...
...ced.
... Hellman, Ag...
... 161 N. S...

In Two Parts, Complete—26 Pages. | Part I—Telegraph-News Sheet—18 Pages.

The Times

Twenty-seventh Year. | MINIMUM TEMPERATURES: Boston, 62; Buffalo, 58; Washington, 66; Pittsburgh, 60; Cincinnati, 46; Chicago, 42; Kansas City, 34; St. Paul, 32; El Paso, 48; LOS ANGELES, 51.

PER ANNUM, $9.00 | Per Month, 75 Cents, or 2 1-2 Cents a Copy. | TUESDAY MORNING, APRIL 28, 1908. | On All News Stands, Trains and Streets. | 5 CENTS

THE WEATHER.

BRIEF REPORT.

FORECAST—For Los Angeles and vicinity: Fair, light northeast winds, changing to west. For San Francisco and vicinity: Fair, continued warm, light north winds, changing to fresh west.

Sunrise, 5:07; sunset, 6:34; moon rises 4:58 a.m. Wednesday.

YESTERDAY—Maximum temperature, 88 deg.; minimum, 51 deg. Wind 8 a.m., northeast; velocity, 5 miles; 5 p.m., west.; velocity, 6 miles. At midnight the temperature was 60 deg.; light fog.

TODAY—At 2 a.m. the temperature was 59 deg.; fog.

The complete weather report, including comparative temperatures, will be found on page 15, Part I.

JOINTS OF THE NEWS. IN TODAY'S ISSUE OF The Times

INDEX.

Page 1.
President's Fight with Senate.
Sailors Bombarded with Flowers.
Loving Cup for Los Angeles.
7th of News of Middle West.
Pacific Slope News.
President's Special Message.
Life's Seamy Side.
Sporting News.
News from the Nation's Capital.
Markets.
Page 11.
Maddened by Exposure.
Carload of Alligators.
Man With Bursted Head.
Public Service.
Mines and Mining.
Editorial Page: Pen Points.
Women's Clubs.
News From Arizona.
Local Society.
Los Angeles County News.
Death of The Tehachepi.
Daily Story.

SYNOPSIS.

...E CITY. Mrs. Fritz Dolge, bride ...t months, shoots at husband, ... charged with insanity....Superintendent Moore, maddened by City ...'s exposure of school administration's foolhardy finance, calls act- ...sneak" before City Council. ...d of alligators brought here for ...Parquett, with cracked skull, ...t will always be insane. ...dgetter Alexander, death- ..., sentenced to Arizona prison. ...er the latest mining attrac- ...Poole's the only limit in new ...

...Eastern "practitioner" mixed ...d with boring automobile with ...Albion check....Admiral Thomas ...hn Y.M.C.A. for good things. ...nty thousand paid for Maple- ...me lot as investment....Ministers ...k for more navy chaplains. ...ting newspapermen warmly ...ted....Sad testimony in fight for ...tle baby's custody....County buys ...barrels of oil.

...UTHERN CALIFORNIA. Sur- ...e and mystery in Orange county ...eport of death of former county ...r in Idaho....Tournament of ...e Association in Pasadena chooses ...ident....Gerrymander causes stir ...ng politicians in Santa Monica. ...ses for benefit of Indians opens ...Riverside....Extending electric ...m from Redlands....Sixteen min- ...nstitutes bond issue in Monro- ...who closed too soon...Pitiful east- ...ed story of Helen Griffin, slain ...Riverside....Man's head cut off in ...d yards in San Bernardino. ...d by runaway at Rialto.

...CIFIC SLOPE. Deputation of ...Columbia Coast Indians to wait ...Sir Wilfrid Laurier and call his ...n to what they consider a de- ...attempt to steal their lands. ...Brown, former manager of ...a Safe Deposit and Trust ..., pleads guilty to charge of ...ment, and is sentenced to ... months' imprisonment at ...ento....Gang of counterfeiters ...in Portland, and paraphernalia ...ed....The kangaroo rat, one ...st destructive of the pests ...ich vineyardists have to con- ...ppears in force on Ben Lomond ...near Santa Cruz.

...RAL EASTERN. Reports ...ains in northern part of Mis- ...Valley tell of all kinds of cold ...greeable weather; fruits bad- ...ed....Frisco train wrecked ...inley, Okla., and two passen- ...ly injured....Soo Hoo Him, a ...merchant, and Miss Ellen Ho- ...th of Los Angeles, married by ...of the peace in Las Cruces. ...Attorney-General of Iowa ...that the mulct law of that State ...ot legalize the liquor traffic. ...ntative Lilley in danger of ex- ...by House....Naval officials es- ...battleship fleet will have trav- ...pproximately 42,500 miles when ...pletes its voyage around the ...President sends special mes- ...Congress, but it is not read in ...branch.

...ON. China formally protests ...further aggression by Japan in ...territory between China and ...Bandit Raisuli reported ...ed by tribesmen

...FIGHT OF SEVEN YEARS.

...LAND (O.) April 27.—[Ex- ...Dispatch.] After fighting for ...seven years, Mayor Johnson and ...and Electric Railway Com- ...ded their struggle tonight, and ...ght the various street rail- ...of the city were taken over ...holding company known as the ... Traction Company. Low ... probably be put into effect ...ten days. ...diately after the passage of the ...ordinance by the Council to- ...Mayor Johnson jumped into his ...and hurried outside the ... he was outside, Vice- ...Lopp signed the ordinance. The ...were returned and attended the ...at the Chamber of Commerce ...the final papers were ...and delivered.

FLEET AT SANTA BARBARA.

PRETTY GIRLS GIVE BATTLE OF FLOWERS.

Gorgeous Event Is Feature of Day at Santa Barbara Celebration.

Sailors, Pelted With Blooms of California, Surrender to Daughters of Pacific Coast and Join in Festival That Makes Record for Little City By the Sea—Navy Men Delighted With Fiesta.

[BY DIRECT WIRE TO THE TIMES.]

SANTA BARBARA, April 27.—[Exclusive Dispatch.] One little five-year-old girl, dressed all in pink, suddenly found herself the center of a battle of flowers this afternoon in which captains of battleships, commanders in the United States navy, lieutenants, ensigns and even Admiral Thomas himself took part.

The air was filled with thousands of blossoms and little Gertrude, mounted on her big white horse, was almost frightened until the Native Sons of the Golden West rescued her at peril of being smothered in flowers.

It was a wonderful sight. The parade of the festival of flowers had passed once around the Plaza Del Mar and upon its second round, from crowded stands extending all along West Boulevard by the sea, rained a perfect shower of bouquets, loose flowers and rose petals, and by handfuls they were returned from the floats, automobiles and carriages. But it was when the vehicles reached the plaza that the real fighting began.

The admirals and officers of the fleet were massed at the turn of the parade in the official stand and here the paraders simply covered the gallant sailors with avalanches of blossoms. Admiral Thomas set the example in defending himself and the officers, clutching the bouquets while still in the air threw them back at the riders and drivers. Never had the gallant seamen been so attacked before.

PRETTIEST GIRLS.

But American sailors are not in the habit of standing on the defensive and suddenly over the barriers leaped Lieutenant-Commander Moss of the flagship Georgia, leading a forlorn hope. In a moment the grand stand was almost empty and the officers massed themselves on the flank of the basket, from which she scattered rose petals for a mile. Grand Marshal John Edward Beale was in command. Near the foot of State street the marine bands of the four divisions of the battleships took the right of way and behind fell into line, in platoons, 1600 young sailors of the fleet dressed in white and carrying their rifles at shoulder arms.

Each company of sailors had stuck in the muzzles of their rifles flowers. One company had bouquets of white roses, another had red roses, still another had bunches of bougainvillias, and thus it went until the marching men-o'-war seemed like a tossing torrent of colors.

Following the sailors came the Santa Barbara Naval Reserve, with a Gatling gun, which did not look as formidable under its load of blossoms as it was intended to be in other battles.

As the sailors marched around the Plaza they saluted, and then forming in double rank on the sea side of the boulevard, from the Plaza to the foot of State street, watched the battle of flowers which followed, and were themselves the recipients of a generous share of the flowery favors.

MARVELOUS HARMONY.

Marvelous in harmony of color was the picture presented to the thousands which crowded the stand-lined streets. In the background the violet-hued mountains reared their lofty summits in a blaze of sun-gilt glory, while near by lapped the placid Pacific in a fringe of feathery foam.

There were scores of features in the parade, each worth a special description, for the committee of artists have joined for weeks in making designs for the carriages and floats. There was especially the official carriage of the Mission City, designed by Alexander Harmer. It was a mountain coach, and was covered with 10,000 roses, carnations and cornflowers. The best blood of the old Spanish families acted as outriders and drivers, all in Spanish costume decorated with yellow satin. The harness of the four beautiful white horses was also in golden yellow.

In this coach Admiral Charles C. Thomas and the principal officers of the fleet were taken to their places in the grand stand, and the guard of honor of twenty-eight forest rangers in command of Forest Supervisor Willis M. Slosson. Then the coach returned, and with a precious load of beautiful girls, members of the family of José De la Guerra, once Governor of California before the gringoes came, took its place in the parade.

QUEEN OF THE FESTIVAL.

Señorita Ynez de la Guerra Dibblee, who was crowned Queen of the Festival by Admiral Thomas, was in this coach, accompanied by Señora Herminia de la Guerra Lee, Señora Sallie de la Guerra Alexander and other members of the family.

Señorita Delfina de la Guerra, in the costume of a Spanish gypsy, occupied a flower-embowered dogcart.

Señorita Dibblee is the principal solo

(Continued on Thirteenth Page.)

One of the automobiles in the parade was transformed by calla lilies into a miniature battleship, and from the turret a three-inch gun shot bunches of flowers at the admirals and officers. But these bombs, which in bursting scattered carnations and roses, caused laughter and cheers and nobody was seriously wounded.

The Knights of Pythias in chain armor, upheld their reputation in rescuing fair damsels and with carnation shields fought to protect a boatload of pretty girls from the volleys of bouquets, but in spite of their efforts the miniature ship was filled with flowers and nearly swamped, while the tousled hair of the young women was spangled with the petals of a thousand red, white and golden roses.

EXCITING FIGHT.

And so it went, until every girl in the parade was bedecked with rainbows of color and emerged from the plaza breathless and flushed, but laughing and happy. Never had they been deluged so before with the compliments of the season. And as for the handsome and gold-laced young officers of the fleet, they entered into the spirit of the battle with a vim born of their reckless gallantry and threw kisses as well as flowers to those, who in surrendering, still remained victors.

And when the fair enemy, triumphant, with hands, hair and laps filled with trophies, passed out of range, the officers, their fighting blood up, turned upon one another and gathering from the flower-strewn plaza by handfuls the ammunition of the myriad flowers, pelted each other in a wild whirl of battle until the appearance was that of waves of gold-laced blue breaking in spray of gorgeous color on a shore of humanity which stretched forth its hands to grasp and hurl back the petaled drops.

Promptly at 3 o'clock Stewart Edward White raised his hand in signal and out into State street started this wonderful parade of the festival of flowers, one which will make Santa Barbara famous wherever the battleships sail in the pathway of Drake and Cooke around the world and back again.

BEVY OF GIRLS.

Bravely in the van marched a bevy of flower girls, each carrying a large

SPURNS BIG SALARY.

Judge Gray Opposed to Four-Year Term for President and Declares Himself.

[BY DIRECT WIRE TO THE TIMES.]

PRINCETON (N. J.) April 27.—[Exclusive Dispatch.] That no citizen of the United States should receive a compensation greater than that paid to the President was the opinion expressed by Judge George Gray of Delaware, in declining a munificent salary offered him if he would become the head of one of the big insurance companies.

The salary which he declined for the sake of principle was $200,000 a year.

FLORAL PARADE FEATURE AT SANTA BARBARA.

Santa Barbara's Picturesque Flower Festival in Honor of the Fleet.

The upper picture is that of Señorita Ynez de la Guerra Dibblee, Queen of the Parade. Below is the group of flower maidens who presented the floral offerings to Admiral Thomas.

BATTLE IS ON.

PRESIDENT FIGHTS.

War to the Knife on Senate.

Defeat of Battleship Bill Brings Quick Message for Laws.

Big Stick Brought Into Play So Suddenly Statesmen Are Worried.

Prospects Are for a Severe Drubbing of Senators by Executive.

[BY DIRECT WIRE TO THE TIMES.]

CHICAGO, April 27.—[Exclusive Dispatch.] Walter Wellman in a special from Washington to the Record-Herald says:

"It is war to the knife and the knife to the hilt between the President and the oligarchy which controls the Senate."

Beaten this evening by a vote of fifty to twenty-three on his four battleship recommendation, President Roosevelt did not wait a minute to fling his opponents another special message demanding needed and important legislation before the final adjournment.

The decision on the naval bill came late this evening. Smiling over their victory, the men who had beaten the President were preparing to rush away to their belated dinners. Before they could get out of the Capitol, Mr. Roosevelt hit them another rap with his big stick. It was as if he had been waiting around the corner for that purpose.

Rarely in the history of wars between Executive and Senate has the feeling been more bitter than it is now. Never before has a President returned a blow more quickly. There is much curiosity as to what the remainder of the session may bring forth.

COURAGE FOR REVENGE.

Small indeed is the probability that it will bring any of the legislation which the President asks for, but great is the probability that Mr. Roosevelt will whack them again and again.

The oligarchy of the Senate is on top now. They have "gotten even" with Mr. Roosevelt. They have had the courage to fly in the face of public opinion in order to wreak their revenge. They are not cowards, whatever else they may be, and they are, between them, giving sensational interest to the closing days of a Congressional session which would otherwise be stamped with deadly dullness.

Mr. Roosevelt is not only determined to play the game out and to go on hitting them once or twice a week, but he can lay the flattering unction to his soul that never before has a President, in the colloquial language of one of the ruling powers of the upper branch, "thrown the goad into us so often, so deep, and so hard." The President has certainly had a run for his money.

And the end is not yet. It is au-

(Continued on Twelfth Page.)

MEMENTO.

SAILORS BUY LOVING CUP FOR LOS ANGELES.

[BY DIRECT WIRE TO THE TIMES.]

SANTA BARBARA, April 27.—[Exclusive Dispatch.] The bluejackets of the battleship Missouri have raised a fund of $700 by subscription and today delegated one of their "special first" men to take the money to Los Angeles and buy a loving cup, to be presented to the city in appreciation of the welcome and entertainment given them there.

Every one of the sailors is an enthusiastic boomer for Los Angeles and say they can think of no better way of showing their remembrance of the splendid time they had, than by presenting a tangible memento of their visit.

Four other battleships of the fleet are now raising a fund with which to present Los Angeles a souvenir of Fleet Week in that city. Such action by the men of the fleet is something new and is a distinction seldom, if ever, conferred upon a city before.

TENDERED ANOTHER POSITION.

William R. Wheeler Offered Assistant Secretaryship in Commerce and Labor Bureau.

[BY DIRECT WIRE TO THE TIMES.]

WASHINGTON, April 27.—[Exclusive Dispatch.] William R. Wheeler of San Francisco, a member of the Immigration Commission, has been tendered by President Roosevelt the position of Assistant Secretary of Commerce and Labor, to succeed Lawrence O. Murray. Mr. Wheeler has not decided whether or not he will accept the position. The offer of the appointment was made at the suggestion of Senator Flint.

WAS HARDWARE MERCHANT.

SAN FRANCISCO, April 27.—Previous to his appointment as an Immigration Commissioner, March 20, 1907, W. R. Wheeler was manager of the wholesale hardware firm of Holbrook, Merrill & Stetson in this city.

ARTISTS AT OUTS.

DIVA SUES HER FORMER HUSBAND

EMMA EAMES SEEKS PERSONAL PROPERTY FROM ARTIST.

Operatic Star Claims Julian Story Has Failed to Deliver to Her Effects Promised on Divorce Stipulation, Although Demanded, and Asks Judgment of $20,000.

[BY DIRECT WIRE TO THE TIMES.]

NEW YORK, April 27.—[Exclusive Dispatch.] Emma Eames, the operatic star, filed a complaint today in the United States Circuit Court of New York against Julian Story, from whom she was divorced a short time ago, to recover personal property which the diva says belongs to her, although still retained by her former husband.

During the divorce proceedings it is said Mme. Eames and her husband made a stipulation that he would deliver the personal effects belonging to her at his house, No. 7 Place des Etats Unis, Paris, and at Vollombrosa, Italy.

POLITICAL.

TO QUIT IN TAFT'S FAVOR.

Washington Puzzled to Pick Out Victim.

Cannon Mentioned, but Wise Ones Doubt It.

Speaker Has Nothing to Gain by Withdrawal.

[BY DIRECT WIRE TO THE TIMES.]

WASHINGTON, April 27.—[Exclusive Dispatch.] Who will be the first candidate to withdraw in favor of Taft? This is the latest political question, and for some reason or other the administration outfit are giving it out that it will be Cannon.

To the rank outsider it looks more likely that it should be Hughes or Fairbanks, but the President's friends are insisting that it will be Cannon.

The impression is strong in all parties that more than one of the favorite sons will pull out before the convention meets, either in exchange for jobs, like the Vice-Presidency and the Secretaryship of State, or for less substantial reasons.

Nobody here outside of the administration circle has believed that Cannon will be the man to start the procession, and hence this line of talk has occasioned some surprise. Cannon could not get the Vice-Presidency, being only one State removed from Ohio, and there is nothing in the Cabinet that could tempt him. There is some disposition here to believe that the Cannon withdrawal talk is mostly guff and that the first withdrawal will come from a candidate who has something to gain by it.

HARMONY WILL PREVAIL.

TAFT IS FAVORITE.

[BY THE ASSOCIATED PRESS—P.M.]

PUEBLO (Colo.) April 27.—William H. Taft, Secretary of War, will probably be indorsed and complete harmony will prevail tomorrow at the Republican State Convention to name delegates to the national convention.

DIETRICH GETS DIVORCE.

Wife Who Eloped With Vanderbilt's Coachman, Brenchley, Vainly Forbidden to Marry.

[BY DIRECT WIRE TO THE TIMES.]

NEW YORK, April 27.—[Exclusive Dispatch.] Alfred E. Dietrich, a wealthy young man of the Standard Oil Company, was granted a divorce today from his wife, Edna, who eloped to Europe last December with Harry S. Brenchley, coachman of Alfred Gwynne Vanderbilt.

By the decree, Mrs. Dieterich is forbidden to marry again, but this will have no effect in France, where she and Brenchley are now living.

Her family is bitterly opposed to her marrying the coachman, and, with the hope that she may be induced to leave him, her mother, Mrs. Albert Young, will shortly go to Europe. This will be her second trip abroad in the hope of inducing Mrs. Dieterich to leave Brenchley.

Pennsy's Bonds Snapped Up.

LONDON, April 27.—The Pennsylvania 4 per cent. bonds, of which half have been allotted to London, were placed on the market this morning. They were oversubscribed many times, and the subscriptions were closed one hour after the opening.

FORD TRIAL NEARS END.

New Evidence Promised by Prosecution Is Not Brought Out in Day's Proceedings.

[BY THE ASSOCIATED PRESS—P.M.]

SAN FRANCISCO, April 27.—The third Ford trial came nearly to an end this afternoon, when two former waiters at the Cosmos Club were called and testified as they had done at the former trials, that they had observed the defendant lunching at their club, after the fire, in company with Abraham Ruef.

There was a pause, as no other witnesses were in the courtroom, and it was thought that O'Gara might at this time present the new evidence which he had promised in his opening statement, but it was not done.

Several witnesses who are employed at the United Railroads offices, including Ford's stenographer, Miss McDermott, and Chief Clerk George Francis, were sent for, and gave their testimony without bringing out any new features, and then Judge Lawlor announced the adjournment.

O'Gara refused to say whether he would present his new evidence tomorrow morning, and unless he does so the prosecution's case will be closed, as it is now complete, as on the former trials. On these occasions the defense did not introduce any evidence.

WANTED TO SEE BIG, RED AUTO.

SAN FRANCISCO, April 27.—The desire to see his father come dashing up in the big red touring car of Chief Shaughnessy caused little Emmett Roebling, aged 7, to start a fire in the barber shop of W. F. Jansen, No. 1372 Ellis street, this afternoon, which spread to three buildings and did damage that will approximate $16,000.

William Roebling, the boy's father, is operator for the chief, and the lad has developed almost a mania for the excitement of a real fire, and especially for the great automobile with its deep siren whistle, which the father drives.

AT NEW YORK HOTELS.

NEW YORK, April 27.—[Exclusive Dispatch.] At the Wellington, C. E. Souter; Gilsey, J. Williams.

IN SAN FRANCISCO.

SAN FRANCISCO, April 27.—[Exclusive Dispatch.] At the Hotel St. Francis, J. H. Nightingale, R. H. DeBreyn, Harry B. Kay, Dan Van Wagner, C. B. Mahan, W. H. Stewart, P. C. Moore.

Jolly.

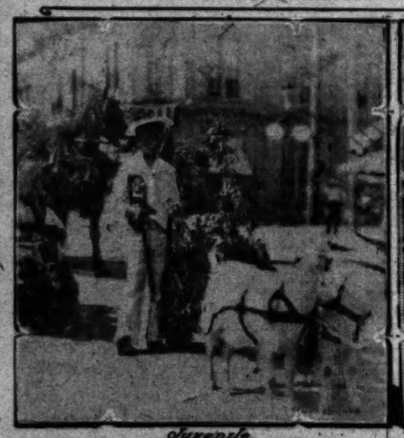

Juvenile.

Head of Procession.

Waiting.

Grand Marshal, John E. Beale.

Old Mission.

Santa Barbara en Fete Yesterday.

Some of the striking features of the Floral Parade down by the sea.

UP AND DOWN THE VALLEY.

PITH OF NEWS FROM THE MIDDLE WEST.

[BY DIRECT WIRE TO THE TIMES.]

CHICAGO, April 27.—[Exclusive Dispatch.] A potpourri of the elements broke even Chicago's record for weather freaks today. Small hailstones fell during one brief shower. Another cloud scudded over the skyscrapers and powdery puffs of snow fell. Then it rained some and the sun shone again. And all of the time the wind blew and then tonight it rained again. Today's maximum temperature was 49 and the minimum 41 deg. Middle West temperatures:

	Max.	Min.
Alpena	52	40
Bismarck	54	34
Cairo	59	46
Cheyenne	60	42
Cincinnati	56	46
Cleveland	58	48
Concordia	50	34
Davenport	42	38
Denver	66	26
Des Moines	44	32
Detroit	50	46
Devils Lake	50	24
Dodge City	66	34
Dubuque	42	38
Duluth	32	30
Escanaba	42	40
Grand Rapids	44	42
Green Bay	44	38
Helena	52	32
Huron	36	28
Indianapolis	46	28
Kansas City	52	34
Marquette	42	34
Memphis	62	48
Milwaukee	44	32
Omaha	46	30
St. Louis	48	40
St. Paul	34	32
Sault Ste. Marie	46	28
Springfield, Ill.	46	28
Springfield, Mo.	46	34
Wichita	58	34

TEARS AT DOG GRAVES.

[BY DIRECT WIRE TO THE TIMES.]

CHICAGO, April 27.—[Exclusive Dispatch.] In "Millionaires' row" at Graceland Cemetery two dogs were buried today. With as much solemnity and pomp as mark many funerals which take place there, "Rab" and "King," two pet collies owned by W. C. Beale, No. 23 Lake Shore Drive, were laid to rest in the family lot. Regulation coffins were prepared, and there were bushels of carnations and roses on the coffins when they were carried to the graves. After the dirt was thrown on the boxes, while tears flowed from the eyes of those present, flowers were strew about. Orders were given to keep them watered each day. Headstones will be placed over them this summer. The dogs died as a result of poisoning.

SUES JEFF DAVIS.

[BY DIRECT WIRE TO THE TIMES.]

LITTLE ROCK (Ark.) April 27.—[Exclusive Dispatch.] Claiming that Senator Jeff Davis is indebted to him $25 for services rendered when he ran for Governor in 1909, W. J. Parks of Springdale has filed a suit against Senator Davis for that amount in the court of Justice Rankins. Parks claims to have campaigned for Senator Davis in Logan and Scott counties, and that there is still due to him $25 on account.

DENOUNCE PARTIES.

[BY DIRECT WIRE TO THE TIMES.]

CHICAGO, April 27.—[Exclusive Dispatch.] Resolutions denouncing the Republican and Democratic parties for the adoption of "personal liberty" planks in their platforms as "un-American and tending to keep fathers, brothers and sons in the chains of moral death," were unanimously adopted at the semi-annual banquet of the Chicago Methodist social union at the Auditorium Hotel tonight.

Y.M.C.A. JUBILEE.

[BY DIRECT WIRE TO THE TIMES.]

CHICAGO, April 27.—[Exclusive Dispatch.] Sixteen days' jubilee, marking the semi-centennial of the Chicago Young Men's Christian Association, reached a climax of enthusiasm at the concluding citizens' banquet in the Congress Hall tonight, when the announcement was made of a total subscription of more than $500,000 to the $1,000,000 endowment fund.

MISSING BROKER FOUND.

Thomas A. McIntyre, Who Disappeared from Wall Street Last Friday, Located in North Carolina.

[BY DIRECT WIRE TO THE TIMES.]

NEW YORK, April 27.—[Exclusive Dispatch.] Thomas A. McIntyre, the Wall street broker, who disappeared immediately after the suspension of his firm last Friday, was located today by his lawyer and relatives at Onslow, near Wilmington, N. C.

A telegram from that place, where Mr. McIntyre has a country home, announced his arrival there yesterday, in care of a trained nurse.

"McIntyre is broken in mind and body, and I doubt if he will ever regain his former physical and mental vigor," said his lawyer, Maurice Leon, today.

All sorts of rumors are in circulation concerning the failure of T. A. McIntyre & Co. The most sensational is one touching certain securities alleged to be missing, and which, it is said, the firm had not delivered to customers who had paid actual cash for them. It seems likely that the total liabilities of the firm will be more than $1,000,000, and may reach $1,800,000.

A number of people were at the offices of the firm today to see the receiver to obtain stocks and bonds for which they said they had paid, and which had not been delivered.

CENTENNIAL.

ALL READY FOR THANKSGIVING.

CATHOLIC DIGNITARIES ARRIVE IN NEW YORK.

Cardinal Gibbons Is First to Reach City—Drives Immediately to Residence of Archbishop Farley to Give Greeting to Cardinal Logue of Armagh.

[BY THE ASSOCIATED PRESS—P.M.]

NEW YORK, April 27.—Before dusk today, all the American and Canadian prelates who will participate in the public service of thanksgiving in St. Patrick's Cathedral, tomorrow, had arrived in New York, and were taken to the different hotels and private homes, where they will be entertained during their stay here for the centennial of the New York diocese.

Cardinal Gibbons was the first to reach the city, accompanied by his secretaries. He was driven to Archbishop Farley's house on Madison avenue, where he greeted his colleague, Cardinal Logue, of Armagh. The meeting between the two princes of the Catholic church was that of two brothers. They embraced each other at the same time, saying: "Pax tecum" (Peace be with you, brother.)

The prelates chatted for a long time, and exchanged stories of their collegiate days.

Monsignor Falconio, Papal delegate, who arrived from Washington today, visited the Irish cardinal later in the day.

Other prelates now in the city are Mgr. Bruchesi of Montreal, Archbishops Ryan of Philadelphia, Glennon of St. Louis, O'Connell of Boston, Blenk of New Orleans, Ireland of St. Paul, and Moeller of Cincinnati; Bishops Burke of Albany, Gabriels of Ogdensburg, O'Connor of Newark, McFaul of Trenton and Fitzpatrick of Erie, and representatives of all the religious orders of the Greek, Bohemian and Hungarian sections of the Catholic church in this country.

The entire group of prelates was entertained tonight at dinner by Countess Annie Leary at her residence in Fifth avenue.

ENGINEERS ATTENTIVE.

CHICAGO, April 27.—[Exclusive Dispatch.] During the month of March the Union Pacific and the Southern Pacific roads made 1258 "surprise tests," and the engineers showed an efficiency of 98.8 per cent. in obeying signals.

"Surprise tests" consist in confronting the engineers unexpectedly with all sorts of signal conditions with a view to ascertaining how faithfully signals are obeyed.

The Harriman lines now have more miles of block signals than any other railroad system in the world, and have established a signal training school on wheels.

BONDS CONSIDERED GOOD.

NEW YORK, April 27.—Subscriptions to one-half of the Pennsylvania Railroad bond issue of $40,000,000 were opened at the offices of Kuhn, Loeb & Co. today.

It was announced that the $20,000,000 allotted to the United States was oversubscribed several times.

It is understood that the subscriptions amount to upwards of $120,000,000.

Yosemite Valley.

Yosemite Valley is now reached daily after short and pleasant trip via Southern Pacific to Merced. Yosemite Valley Railroad and twelve miles stage ride. Information may be had at City Ticket Office, No. 600 South Spring street, corner Sixth street, Los Angeles, or from any agent of the Southern Pacific.

Every Little Bit Helps

and a dollar saved on every pair of shoes is a big item in a year. Sample Shoe Co., Bryson Block, Second and Spring.

Superb Routes of Travel.

MOUNT LOWE—THIS WONDERFUL TROLLEY TRIP UP THE MOUNTAIN. FIVE THROUGH CARS A DAY FROM SIXTH AND MAIN.
THE PACIFIC ELECTRIC RAILWAY

Theaters—Amusements—Entertainments.

ORPHEUM THEATER—MATINEE EVERY DAY. BOTH PHONES 1447.
VAUDEVILLE
CHARLES E. EVANS & CO. MASTER GABRIEL & CO.
DUNEDIN TROUPE HOEY & LEA
FREDERICK BROS. & BURNS DAISY
BERTHA PERTINA
ORPHEUM MOTION PICTURES.
Remember the Managers' Monster Benefit at the Mason Friday Afternoon

GRAND OPERAHOUSE—Matinees Sunday, Tuesday, PHONES—Main 1961; Alisal
THE FAMILY THEATER.
THE ULRICH STOCK COMPANY, presenting the Great Emotional Frederick Eryton.
"FORGIVEN"
NEXT WEEK—"A FIGHTING CHANCE."

BELASCO THEATER—EVERY NIGHT THIS WEEK. MATS. THURS. AND SAT.
POSITIVELY LAST WEEK OF THE SEASON'S SENSATIONAL
THE GIRL OF THE GOLDEN W
NEXT WEEK.—The big laughing hit, "BEFORE AND AFTER."
Remember the Managers' Monster Benefit Mason Opera House, Monday May 1.

LOS ANGELES THEATER—FOURTH AND SPRING. PHONE MAIN 928.
Tonight, All Week, Wednesday and Saturday Matinees. JOHN CORT
MAX FIGMAN in THE MAN ON THE BOX
HAROLD MACGRATH'S STORY DRAMATIZED BY GRACE LIVINGSTON
PRICES—$1.50, $1.00, 75c and 50c. MATINEES, $1.00, 75c, 50c and 25c.
REMEMBER THE MANAGERS' BENEFIT MASON THEATER, FRIDAY,

THE AUDITORIUM—Phones F2367, Main 1184. SPARKS M. CO. FIFTH AND
"THEATER BEAUTIFUL."
TONIGHT, TOMORROW MATINEE AND BALANCE OF WEEK.
The greatest of all modern musical comedies, The
"GEISHA"
Two years in New York. Three years in London. First time at popular
PRICES—25c, 50c, 75c. Matinees Wednesday and Saturday, 25c, 50c.
Remember the Managers' Association Benefit, Mason, Friday afternoon.

MOROSCO'S BURBANK THEATER—
PACKED AGAIN LAST NIGHT—TONIGHT—SECOND BIG WEEK
"A TRIP TO CHINATOWN"
Every Favorite in cast; The Kendall Quartette, 20 song hits and singing show girls. Hear "My Yankee Sailor Boy" and "My Sweetheart is
NEXT WEEK.—"Salomy Jane." Monster Benefit Matinee Theatrical Association at Mason, Friday, May 1st.

Timely Special Announcements.

GEM OF THE PACIFIC—SANTA CATALINA ISLA
Steamer CABRILLO, Capacity 600
Hotel Metropole EUROPEAN PLAN. Glass Bottom TO VIEW THE MARINE
Trains connecting with steamer at San Pedro leave Los Angeles: Southern Pacific, Salt Lake Ry., Pacific Electric Ry
Extra boat Saturday evenings via Pacific Electric 5 p. m. Steamers and may be changed without notice.
BANNING CO., Pacific Electric Bldg., Los Angeles. PHONES—Main

CAWSTON OSTRICH FARM—
SOUTH PASADENA. ESTABLISHED 1886.
Brood of Chicks 1500 GIGANTIC BIRDS IN BEAUTIFUL GROUNDS
CAWSTON OSTRICH FARM CANNOT BE SEEN ON ANY TOURING COMPANY'S EXCURSIONS.
25c BUY OUR EXCURSION TICKETS, including round trip and admission to the Farm. On sale at the P. E. ticket office, or our
City Store BRADBURY BLOCK 224 W. 3rd St.
Take Pasadena cars on Main street, marked Cawston Ostrich Farm.

LOS ANGELES OSTRICH FARM—
PRIVATE AUTO LEAVES STORE 10 A. M., 2 AND 4 P. M.
LARGEST OSTRICHES IN CALIFORNIA
DOWNTOWN STORE 324 SOUTH BROADWAY.

GALLERY OF SCIENTIFIC WONDERS—
For men only. Admission free. 139 South Main street. Science and
blended, telling the story of Life from the Cradle to the Grave.
kind on the American Continent. Life-size models revealing
One of the city's greatest attractions of Life's mysteries.

Superb Routes of Travel.

Excursion
From Los Ang
ARCADE STATION AT
Riverside, Red
Miles of Orang
Stopping for sightseeing 2 hours
utes at Riverside and 1 hour
Redlands, enabling one to
the beauties of the country
to Los Angeles at 7.00 p. m.
ROUND TRIP
Good 3 days with stop-overs
Good only on Sunday.
dino and return $1.75 and
for illustrated booklet at
600 S. Spring St.,
OR AT ARCADE
Southern Pa

FOR SAN FRANCISCO, SEATTLE—
And all points in the Northwest. Large elegant steamships
Queen and State of California
Leave Los Angeles 10 A.M. Wednesday and Sunday.
Daylight ocean excursions to SAN DIEGO, leave Los Angeles Tuesday and Saturday, 8.00 a. m.
SPECIAL ROUND TRIP RATES GOOD 30 DAYS. CITY OFFICES 253 SOUTH SPRING STREET. Phones Sunset Main 46; Home A3217.

SAN FRANCISCO—$9.85 First Class
including berth and meals. EUREKA, $17.35; PORTLAND, GRAY'S HARBOR, $19.85; SEATTLE $22.35.
S.S. Hanalei, Thurs., April 30, 4:30 p.
Passenger accommodations unsurpassed. Low freight rates.
C. J. LEHMAN, General Manager, 248 S. Spring St.; phones Main 86,

SEE THE SIGHTS FREE—YOU CAN IF YOU
Travel with Tilton. Free admission to SAN GABRIEL MISSION, VINE, LOS ANGELES OSTRICH FARM and DANCE or INDIAN
100 MILES FOR 100 CENTS
EVERY DAY 9:30 A. M. P. E. DEPOT, SIXTH AND

$9.85—SAN FRANCISCO— $7.2
First Class. Berth and Meals Included. Second Cla
S.S. "Jas. H. Higgins" Thursday
Secure reservations at office of WEST COAST STEAMSHIP LINE, South Spring St. Phones Main 1266; A2265. S. MAGNUS, Gen'l Agt.

FOREIGN TOURS—Under Escort—
TOURS TO JAPAN, EUROPE, AND AROUND THE WORLD LIMITED TO TWELVE. FIRST CLASS THROUGHOUT.
606 SOUTH SPRING ST. MILNE TOURS CO.

DURANGO, MEXICO—
One of the most beautiful cities in the republic. Unequalled climate, never too cold. One of the best paying hotels for sale. Business selling. Address H. J. BENSON, HOTEL RICHELIEU, Durango.

PORTLAND, Seattle, San Francisco, Eureka.
The steamers ROANOKE and GEO. W. ELDER leave Thursday at 7 p.m., connecting with all northwestern points. further information call at general office NORTH PACIFIC CO., 634 South Spring st. Phones Main 5115, Home

NEWS OF

GRAFT PROSECUTION.

TILL TRY TO TRY ABE RUE

Fourth Week Opens Wi Nine Jurors Sworn.

ster of Prisoner Aids Tra of Bribe Money.

co Men Accepted Subje to Challenges.

BY THE ASSOCIATED PRESS—P.M.]
AN FRANCISCO, April 27.—The
ning of the fourth week in the wo
selecting twelve men to try Abr
n Ruef on one of the 117 indic
nts returned against him by t
nd jury, charging the former p
ief boss of San Francisco with br
y, finds the jury still incomplete.
ven nine men in the box accepte
sworn when Judge Dooling co
d court this morning, two were
ed during the day by both sides
ject to peremptory challenge.
e two men tentatively accepted to
are S. R. Crooks, a real estate
, and James Lennon, in the Bru
ement business. As there still
ains one peremptory challenge t
prosecution and one to the defense
almost certain that one or both o
hese men will go out of the jury
tomorrow.
e of the veniremen examined to-
had never read of the indictments
rned against Ruef and did not
w what the word accomplice meant,
e another was challenged by the
e on the ground that his moral
racter was such that he was not fit
e a juror, because in the course of
examination he would not deny
he had asserted that "Heney
Langdon ought to be run out of
," explaining that he might have
e such a statement, "because his
ess, that of clothier, made it
essary that he should agree with
opinions of his customers, and ex-
e himself according to their views."
e challenge was allowed.
e juror, James L. Lennon, secre-
of the Sierra Lime and Cement
pany, was tentatively accepted
both sides this morning to try
ny of the special venire of seven-
re returned in court this morning
fixed opinions and were excused.
is Klein, a clothier, and Henry
rky, a real estate man, were tem-
rily passed by the prosecution.
en was not passed by the defense
after a most exhaustive exami-
n by Henry Ach, chief counsel
Ruef, who endeavored for an hour
a half to find a ground upon
he could challenge him.
son testified that he had never
oken out the Oliver grand jury which
ed the indictments against Ruef,
he knew that the Supervisors
en granted immunity. After
interrogated Lennon at length
ow he would regard the testi-
of accomplices, it suddenly de-
ed that the prospective juror did
ow what the word "accomplice"
t. Ach immediately challenged
eniremen. The challenge was re-
d by Heney and disallowed by
Dooling. Ach then defined what
complice is, which definition met
Heney's objection. Heney's defi-
of "accomplice" was objected to
ch, who suggested that the court
an accomplice for the benefit of
uror. Judge Dooling's definition,
wever, did not meet with the ap-
al of the defense.
Henrietta Sittenfeld, sister of
am Ruef, who was also his ste-
apher, this morning aided the
ecution in tracing more of the
money alleged to have been paid
e United Railroads to Ruef.
Sittenfeld was called as a wit-
at the Ford trial, and Ruef sent
wn attorney, Frank J. Murphy,
lp the chief counsel for Calhoun.
the witness had come to the
r point in her testimony, Murphy
the court to instruct her not to
y to anything of a confidential
which she learned while her
's secretary, Asst. Dist.-Atty.
a made no objection to the in-
ions, as the testimony did not
under the code.
Sittenfeld said she had often
ted money for her brother when
as too busy to do so himself. She
ot remember having deposited
oney in the United States Na-
Bank during the month of July,
until O'Gara unexpectedly pro-
a deposit slip on the bank show-
at she had put $19,675 there on
$1000 in currency and the rest
She admitted she had made
posit. Mrs. Sittenfeld next told
visit paid to her home by former
visor Rea in company with Emil
, where she paid him $3500 in
.
ra explained the importance of
stimony to the court by stating
James L. Gallagher had been
$5,000 in currency, and he thus
ed for the balance of $5000
d to have been received from

DEATH WINS RACE.

PATIENT DIES ON TRAIN.

THE ASSOCIATED PRESS—A.M.]
KANE (Wash.) April 27.—Death
a race against a special train
a.m. today, when Conductor
P. Osborne died at Scotia,
en route to the hospital in this
making up a Great Northern
m Bonner's Ferry, Idaho, last
Osborne was caught between
, thrown under the wheels of
ing, and badly mangled.
special train was secured to rush
the hospital, but he died when
miles from Spokane.

UNG WOMAN'S SAD CASE.

IES ON WEDDING DAY.

DIRECT WIRE TO THE TIMES.]
TA CRUZ, April 27.—[Exclusive
ch.] Miss Gladys Drullard,
ter of a former Mayor of this
, most popular in local society,
d, after an illness of a few
upon the day she should have
bride. Drullard's wedding to Edgar
Wilson of Fairbanks, Alaska,
poned on account of her sick-
which developed into typhoid
ningitis.

LL WAIT UPON LAURIER.

tion of British Columbia In-
s to Call His Attention to Alleged Grievances.

THE ASSOCIATED PRESS—A.M.]
OUVER (B. C.) April 27.—To
attention of the government
they believe is a deliberate
t to rob them of lands, a depu-

NEWS OF THE PACIFIC SLOPE

GRAFT PROSECUTION.

STILL TRY TO TRY ABE RUEF.

Fourth Week Opens With Nine Jurors Sworn.

Sister of Prisoner Aids Trace of Bribe Money.

Two Men Accepted Subject to Challenges.

[BY THE ASSOCIATED PRESS—P.M.]

SAN FRANCISCO, April 27.—The beginning of the fourth week in the work of securing twelve men to try Abraham Ruef on one of the 117 indictments returned against him by the grand jury, charging the former political boss of San Francisco with bribery, finds the jury still incomplete. Five more men in the box accepted when Judge Dooling convened court this morning, two were excused during the day by both sides, subject to peremptory challenge.

The two men tentatively accepted today are S. R. Crooks, a real estate man, and James Lennon, in the lime cement business. As there still remains one peremptory challenge to the prosecution and one to the defense, it is almost certain that one or both of these two men will go out of the jury box tomorrow.

Most of the veniremen examined today never read of the indictments returned against Ruef and did not know what the word accomplice meant, but another was challenged by the defense on the ground that his moral character was such that he was not fit to sit as a juror, because in the course of his examination he would not deny that he had asserted that "Heney and Langdon ought to be run out of town." In explaining that he might have made such a statement, "because his opinion, that of clothier, made it necessary that he should agree with the opinions of his customers, and excuse himself according to their views," the challenge was allowed.

The juror, James L. Lennon, secretary of the Sierra Lime and Cement company, tentatively accepted by both sides this morning to try Ruef, was not passed by the prosecution, but was not passed by the defense after a most exhaustive examination by Henry Ach, chief counsel for Ruef, who endeavored for an hour and a half to find a ground upon which he could challenge him. Lennon testified that he had never served on the Oliver grand jury which returned the indictments against Ruef. He did not know that the Supervisors who had granted immunity. After Ach had interrogated Lennon at length concerning how he would regard the testimony of accomplices, it suddenly developed that the prospective juror did not know what the word "accomplice" meant. Ach immediately challenged the veniremans. The challenge was resisted by Heney and disallowed by Judge Dooling. Ach then defined what an accomplice is, which definition met with Heney's objection. Heney's definition of "accomplice" was objected to by Ach, who suggested that the court read an accomplice for the benefit of the juror. Judge Dooling's definition, which did not meet with the approval of the defense.

Miss Henrietta Sittenfeld, sister of Abraham Ruef, who was also his stenographer, this morning aided the prosecution in tracing more of the money alleged to have been paid by the United Railroads to Ruef. Miss Sittenfeld was called as a witness at the Ford trial, and Ruef sent his attorney, Frank J. Murphy, to the chief counsel for Calhoun. The witness had come to the point in her testimony, Murphy asked the court to instruct her not to testify to anything of a confidential nature which she learned while her brother's secretary. Asst. Dist.-Atty. Heney made no objection to the introduction, as the testimony did not violate the code.

Miss Sittenfeld said she had often asked money for her brother when he was too busy to do so himself. She did not remember having deposited money in the United States National Bank during the month of July, but Will O'Gara unexpectedly produced a deposit slip on the bank showing that she had put $19,075 there on July 30, the rest being in currency, and he thus admitted she had made the deposit. Mrs. Sittenfeld next told how she paid to her home by former Supervisor Rea in company with Emil Ruef, explained the importance of the money to the court by stating that Mrs. L. Gallagher had been ill and in currency, and he thus needed for the balance of $5000 which have been received from

DEATH WINS RACE.

PASSENGER DIES ON TRAIN.

[BY THE ASSOCIATED PRESS—A.M.]

SPOKANE (Wash.) April 27.—Death won a race against a special train this a.m. today, when Conductor Thomas F. Osborne died at Scotia, en route to the hospital in this city.

Osborne was making up a Great Northern train at Bonner's Ferry, Idaho, last night, when he was caught between two cars and thrown under the wheels of the latter, and badly mangled. A special train was secured to rush him to the hospital, but he died when 20 miles from Spokane.

WOMAN'S SAD CASE.

DIES ON WEDDING DAY.

[BY DIRECT WIRE TO THE TIMES.]

SANTA CRUZ, April 27.—[Exclusive dispatch.] Miss Gladys Drullard, daughter of a former Mayor of this city, and most popular in local society, died after an illness of a few days, the day she should have been married.

Miss Drullard's wedding to Edgar Rice Burroughs of Fairbanks, Alaska, was postponed on account of her sickness, which developed into typhoid pneumonia.

TO WAIT UPON LAURIER.

Premier of British Columbia Intends to Call His Attention to Alleged Grievances.

[BY THE ASSOCIATED PRESS—A.M.]

VANCOUVER (B. C.) April 27.—To call the attention of the government to what they believe is a deliberate attempt to rob them of lands, a deputation of Indian chiefs, representing every tribe of British Columbia Coast Indians, will leave Vancouver for Ottawa on May 26 to interview Sir Wilfred Laurier.

The prime mover is Chief Joe Capilano, who a year or two ago led a party to London to put their grievances before His Majesty.

Chief Joe said today that this expedition would be the biggest thing he had ever organized.

"Our lands are being taken all over the coast," he said, "and when we ask for particulars we are told that the government has given them away. We have held meeting after meeting, and it has been decided to go and see Laurier. There will be forty chiefs in the party, and they will commence to arrive at Capilano Village next month. On May 23, 24 and 25 a big meeting will be held at my house, and on May 26 we will set out for Ottawa."

IRON PATH.

PUSH STEEL WAY TO OIL FIELDS.

WORK TO BEGIN SOON ON THE MIDWAY EXTENSION.

Contractors Arrive in Bakersfield and Their Outfit Will Soon Be There—Camp Will Be Established at Sunset—Officers and Directors of the Concern Are Chosen.

[BY DIRECT WIRE TO THE TIMES.]

BAKERSFIELD, April 27.—[Exclusive Dispatch.] By the end of this week, 150 horses and ninety men will be at work on the thirteen-mile Midway extension of the Sunset oil fields railroad. Carney Bros., who have the contract for the grading, arrived here this morning, and their big outfit is on the way from Mayfield. A camp is to be established at Sunset, and before another week opens, the work will be in full swing.

The new railroad will connect with the present Sunset Railroad, just at the base of the grade leading to Sunset on the northeast corner of section 8, township 11 north, range 22, two miles this side of Hazleton. This is the new survey, and the road will strike into the original survey at the Jewett roadhouse. The road passes through the following sections: Eight and 6, in township 31 north, range 13 west; sections 23, 26 and 35 in township 12, range 24; sections 33, 28 and 19, in township 32, range 24, and sections 13, 16, 15, 9 and 8, in township 32, range 23. The terminal of the road will be on the northeast corner of section 8.

On section 13, surveys have been made for switches, and a town will be laid out there at a point one and one-half miles south of the Standard Oil headquarters.

At a meeting of the stockholders of the Sunset road this morning, officers and directors were elected thus: C. N. Beal, president; E. E. Calvin, first vice-president; A. G. Wells, second vice-president; C. B. Seger, secretary; James Goodwin, assistant secretary; directors: C. N. Beal, E. E. Calvin, B. G. Wells, J. W. Walker and F. N. Worthington.

KANGAROO RAT APPEARS.

Hundreds Seen on Ben Lomond Mountains, Near Santa Cruz—Is Bad Pest for Vineyards.

[BY THE ASSOCIATED PRESS—P.M.]

SANTA CRUZ, April 27.—Information has just reached this city that one of the most destructive pests vineyardists have to contend with, known as the kangaroo rat, has made its appearance in the vineyards around and on the summit of Ben Lomond Mountain. It is between the size of a large mouse and a rat, has a maltese coat spotted with white, and a head like a gopher. Its tail is about six inches long, with a flattened, or fanlike tip.

In the vineyard of the Ben Lomond Wine Company they are appearing by the hundreds, and are feeding on the young buds of the grape vines, and if some effective means of killing them is not hit upon, they will destroy the entire crop. "Rough-on-Rats" and strychnine have been used in great quantities, and with considerable success.

The cause of their appearance in such numbers in attributed to the recent wholesale slaughter of rattlesnakes in that neighborhood. It was on Ben Lomond Mountain early this winter that nearly 150 rattlers were killed.

EVANS APPLAUDS BALLAD.

Admiral Enjoys Entertainment at Paso Robles After Hour's Treatment and Rest.

[BY THE ASSOCIATED PRESS—P.M.]

PASO ROBLES HOT SPRINGS, April 27.—Admiral Evans took an hour's treatment this morning in the bath-house from 10 to 11 o'clock. This afternoon several hours were spent with Mrs. Evans and Dr. McDonnold in the gardens and on the lawns surrounding the hotel.

The admiral permitted several photographs to be taken of him, and later was given a musical treat by Richard J. José. Mr. José spent Sunday and Monday at Paso Robles, and an impromptu concert was arranged in the hotel parlor, and the admiral, Mrs. Evans, Dr. McDonnold and a large party of friends listened to Mr. José sing the old-time ballads.

Admiral Evans plainly showed his appreciation by joining heartily in the applause, and his face beamed with smiles when Mr. José sang "Dolly Gray."

"That is simply great," exclaimed the admiral. "The dear old 'Silver Threads Among the Gold' takes me back to the days when I was a boy."

R. H. Smith of Gov. Gillett's staff called on Admiral Evans today, and extended invitations to Secretary of the Navy Metcalf's banquet at Hotel Fairmont, San Francisco.

RECEIVER SUSPENDED.

INVESTIGATING RECORDS.

[BY THE ASSOCIATED PRESS—P.M.]

PHOENIX (Ariz.) April 27.—Publicity has just been given to the suspension last Thursday of Fen S. Hildreth, receiver of the land office here, pending an investigation of the records by an inspector. The investigation began this morning.

The nature of the charges or suspicions is not made public. Hildreth says he courts the investigation, which will vindicate him. He was a former sergeant of the Rough Riders and was appointed by President Roosevelt.

ANARCHIST ARRESTED.

IS ACCUSED OF REGICIDE PLOT.

[BY THE ASSOCIATED PRESS—A.M.]

TRINIDAD (Colo.) April 27.—Steve Chotes, said to be an anarchist wanted in Hungaria on the charge of being a leader in the recent attempt to assassinate the Hungarian Queen, was arrested today at Cokedale by a secret service officer from Hungary and will be taken to Denver, whence he will be removed to New York and deported to Sueme, Hungary, for trial. Chotes has been followed 10,000 miles by European secret service men.

FRIGHTENED BY AUTO.

Team Runs Away in Stockton and Four Out of Five Occupants of Vehicle Injured.

[BY DIRECT WIRE TO THE TIMES.]

STOCKTON, April 27.—[Exclusive Dispatch.] Frightened at a passing automobile, a team drawing a two-seated rig, occupied by Mr. and Mrs. Edgar Holman and Mr. and Mrs. J. P. Holman and baby of Farmington, en route to Stockton, ran away this forenoon and injured four of the five occupants, the two wives being the most seriously hurt.

Mrs. Edgar Holman had her right arm fractured in two places and was badly bruised, while her sister-in-law was injured internally.

SLOPE BRIEFS.

Boardman Will Case Continued.

OAKLAND, April 27.—Judge Waste in the Superior Court of Oakland this morning continued the Boardman will case. He explained he had not had time to examine all the briefs. The decision will be given next Friday.

HORRIBLE.

GHASTLY SCENES AT HAYTI KILLING

MERCHANT SEES OWN GRAVE DUG BEFORE EXECUTION.

Crushed Into Tomb When Shooting Fails and Buried With Hands Waving in Protest—Stories from Port au Prince by French Officers from City.

[BY THE ASSOCIATED PRESS—A.M.]

NEW YORK, April 27.—The French cruiser De Estres is in port from Hayti, where the ship was sent at the time of the recent attempted revolution to look after French interests.

The officers of the ship have many stories to tell of the revolution. While at Port au Prince, Hayti, the warship was the haven for eighty refugees, and the officers told yesterday of the horrors of the nocturnal execution, March 15, of a group of men accused of attempting to incite a revolution a few days after President Nord Alexis had quelled a rising against his administration.

There were not enough graves dug for all the persons who were shot, and one prominent merchant had to sit and watch the soldiers dig his future burial place.

As the firing squad was in a hurry, his grave was dug only of sufficient size to allow his body to be buried with his arms and knees together. The bullets failed to kill him and he was tumbled into the hole, which was yet too small. Then the grave-diggers pushed him in with their shovels, and while they were covering him he sought to protest by moving his hands.

VENEZUELA CITY ISOLATED.

PLAGUE HOUSES ARE BURNED.

[BY THE ASSOCIATED PRESS—A.M.]

CARACAS, April 21, Tuesday, via Port of Spain, April 27.—As a result of the decree issued by President Castro closing the port of La Guaira for a period of fifteen days, La Guaira today is completely isolated and business is at a standstill.

The train service to La Guaira has been discontinued, a military and sanitary cordon surrounds the port, no business is being done and there is practically nobody on the streets.

There are several new cases of the fatal disease every day, as well as several deaths from it. Houses where there have been deaths are being burned.

The government has not yet acknowledged that this illness is the bubonic plague, and it is impossible to get reliable official statistics regarding the cases and fatalities.

According to information supplied by the consulate corps, there have been fifty deaths in five weeks. There is a possibility that steamers will stop calling, even at Puerto Cabello, and as a result the price of provisions in Caracas is rising rapidly.

PATIENTS WEAR ONLY PURE AIR.

Chicagoan Fears He'll Be Shocked and Has Head of Cult Arrested.

[BY DIRECT WIRE TO THE TIMES.]

CHICAGO, April 27.—[Exclusive Dispatch.] Dr. H. E. Lane, head of the Kosmos Hygienic Institute at No. 767 North Clark street, was arrested today because men and women patients parade the roof of the sanitarium clad only in pure air.

Arthur R. Rockett, No. 767 North Clark street, is the complainant. He declares he feared to have company because, should they glance at the sky line above the hospital, they were liable to see a man, or perchance, a woman, outlined against the sky dressed even as a small boy who gambols about and plunges recklessly in the swimming hole in the summer time.

Others whose dress was almost equally as scarce paraded about the yard, and Rockett asserted he had lapsed into a state of constant nervousness for fear that what transparent garments hung loosely from their shoulders might, in a moment of carelessness, be allowed to fall to the ground. He declared he could stand it no longer and appealed to the police.

TWELVE PERSONS DROWNED.

Boat Capsizes in St. Francois River, Arkansas, Throwing Sixty-two People Into Water.

[BY THE ASSOCIATED PRESS—A.M.]

HELENA (Ark.) April 27.—Twelve persons were drowned, one a woman, when the show boat Marion capsized eight miles above the mouth of the St. Francis River yesterday afternoon.

The Marion, a sixty-five-ton boat, left Helena Sunday afternoon, carrying members of a carnival company that had been playing here. About 2:30 o'clock the boat was struck and capsized. The sixty-two passengers and members of the crew climbed on top of the overturned boat, and the engineer and a negro set out for shore in a skiff. Waves capsized the skiff, and both were drowned.

Waves ten feet high swept the overturned steamer, and several were washed from their hold, drowning before the eyes of their helpless companions.

Hotel Metropole, Oakland

First class hotel of Oakland. Centrally located at 13th and Jefferson streets. Free from noise. Attractive to tourist and family patronage.

R. M. BRIARE, Mgr.

City Hotels.

HOTEL WOODWARD

Newest and most modern fireproof hotel in the city. Heart of new business center. 421 West Eighth Street. The management will make the exceptionally low rates of $10 per week to American plan guests during the summer of 1908. This rate is made owing to the short time the Woodward has been open, and is purely for advertising purposes only. Guests taking advantage of these exceptionally low rates will receive services and accommodations as good as any $3.50 to $4.00 house. The building is a fireproof structure of a most modern type, while the furnishings are complete in every detail, making it one of the most desirable places in the city. The European rates have also been reduced accordingly.

Hotel Westmore

No. 1000 West Seventh street. Four blocks from the postoffice. Modern, select and in the residence district. Table the best. Special inducements to couples and permanent guests. One entire floor for bachelors. C. J. CORWIN.

The Alvarado Hotel

Cor. 6th and Alvarado Sts.

Special summer rates, $12.00 per week per person. Telephone, hot and cold water each room; good table and service; everything first-class.

C. F. DeWITT, Mgr.

Furnished Housekeeping Apartments

The Touraine is only five minutes' walk to center of shopping district and theaters and contains two and three-room furnished housekeeping apartments. Rooms are large; every room an outside one; view unobstructed; disappearing wall beds in every room except kitchens. Rates, $25 to $40 per month, which includes hot and cold water, steam heat, electric light, private bath, toilet, private telephone, and janitor service. Rented by the week or month. Special rates for long term. No. 447 SOUTH HOPE, near State Normal School. Home phone Exchange 523.

Hotel Orange

N.W. COR. 6TH AND SPRING. Over Metropolitan Bank. Home F2122. Sunset Main 290

Summer Rates

Sunny rooms $2.50 per week. Furnished new throughout.

Hotel Ingraham

INGRAHAM & BIXEL STS., (Two Blocks above Figueroa.) A distinctive hotel on the American and European plan. New, luxurious, restful, free from noise and dust of the thoroughfare. Take Seventh street car to Bixel. Write for booklet. B. BEYER, Prop.

HOTEL CATALINA

439 S. Broadway. New management. Strictly first class. Hot and cold water, elevator. Rooms by day, week or month, $2.50 to $12 per week.

HOTEL MUNN

European. Fifth and Olive Street, adjoining Temple Auditorium. Strictly modern. Prices reasonable, 100 rooms, near park, all cafes and theaters. Postoffice 3 blocks. A quiet spot in the very heart of the city.

SUMMER RATES NOW ON.

Hotel Trenton

427 South Olive St. Most central location in city. New and modern. Elevator service, hot and cold water. Summer rates. Special inducements to permanent guests. Main 5000, Home F1911.

Hotel Astoria 248 South Olive

Best located and most comfortable apartment house and European plan hotel in L. A. Special rates.

THE HINMAN Seventh and Figueroa

Under entirely new management. High class apartments and single rooms. Home Ex. 57; Main 1037. R. A. GREEN, Propr.

THE PERCIVAL

Apartments. Close in. 845 S. Hill St. Elegantly appointed, with all modern conveniences. First-class service at summer rates. L. M. Ballou, Mgr.

Hotel Orena

Very low summer rates now. Corner 7th and Hope Sts., opposite Postoffice. Main 2775. F5600.

Westlake Hotel

720 Westlake Ave., select family hotel; modern, large sun parlor and billiard room. Cuisine unexcelled. Reasonable rates; special to families. ROBT. D. MURRAY, Prop.

HOTEL SAVOY

142-144-146 Pacific Ave. CALIFORNIA

LONG BEACH

Rooms single or en suite, up to date, one block from ocean, facing park. Beautiful location. excellent car service. Home phone 1743.

San Francisco Hotels

Hotel Normandie

S.E. Cor. Sutter & Gough, San Francisco

Newest and most modern "home" hotel; 250 rooms and 125 baths. Perfect service and cuisine. European plan, $1.50 up. American plan, $4.00 up. An ideal abode for travelers. Commercial sample rooms.

SAN FRANCISCO

Overlooks the entire Bay and Harbor.

Commands Battleship row and the fleet anchorage.

Single rooms, $2.50 upwards.

Suites, $10 upwards.

Every room with bath. Reservation made by wire.

Management of Palace Hotel Co.

Thompson's Annex

San Francisco

Noted for its fine cooking, prompt service, excellent vocal and instrumental music and irreproachable surroundings.

1727 O'Farrell St., near Fillmore.

Hotel Von Dorn

242 Turk St., SAN FRANCISCO.

European. New steel building. Fireproof and modern. Rates, $1.00 per day and up. Special rates by week or month. Largest and finest cafe in city soon to open under separate management.

Royal House, San Francisco

FOURTH AND HOWARD STS.

300 outside rooms; steam heat; hot and cold water. Prices 50c to $2.00 per day. Weekly rates. Cafe. F. L. TURPIN, Prop.

Oakland Hotels.

Hotel St. Mark

Fred Dodd

Oakland, Calif.

A New, Modern eight story, fire-proof hotel containing 250 sunny, outside rooms connected with bath. Opened Jan. 1, 1908. Equipped with all the latest conveniences known to modern hoteldom.

Large, light, sunny sample rooms for commercial men. Direct car lines and hotel automobile bus, to S. P. 16th St. and Santa Fe depots.

St. Mark Cafe. Cuisine and service unrivaled. Fine Orchestra. Elegant appointments. Rates (European plan) from $1.50 and up.

12th St. at Franklin

One block from the shopping district.

See The Fleet

By staying at the "KEY ROUTE INN"

OAKLAND, CAL.

Every 20 minutes trains leave the hotel, connecting with Key Route boats for San Francisco, passing the fleet at anchor.

N. S. MULLAN, Manager.

$125 Honolulu and Return

This is the season to visit the Islands. The favorite S. S. Alameda sails from San Francisco, May 2nd and 23rd., and makes the trip in five and a half days. Delightful sea bathing, temperature 72 degrees. There is nothing like it on the entire round the world tour. Book now and secure the best berths. Parties of 15, $128 each, first-class round trip.

Line to TAHITI and NEW ZEALAND.

S. S. Mariposa sails from San Francisco May 30th. $175 to Auckland, 1st class, and $257.50 round trip. Tahiti and back, $125, 1st-class.

A. M. CULVER, Agent, 234 S. Spring st. Phones, Home 6789; Main 2917.

FOLLOW'S CAMP

The Ideal Place for Trout Fishing, in the San Gabriel Canyon, overlooking the San Gabriel River. In whose waters trout abound. Trout season opens Friday, May 1st. Take Pacific Electric or Santa Fe to Azusa. Stage at 9:30 a. m. daily. Special trips may be arranged. For rates and particulars see PECK-JUDAH CO., 253 S. Spring St., Los Angeles, or write R. M. FOLLOWS, Azusa.

Yosemite Valley

IS NOW REACHED BY RAIL via MERCED. Daily train, observation-parlor car service. A quick, comfortable trip, at popular prices. An ideal outing amid the grandeurs of Yosemite. For through tickets, or descriptive folder, see SOUTHERN PACIFIC or SANTA FE, or address, O. W. Lehmer, Traf. Mgr., T.V.R.R., Merced, Cal.

THE BREAKERS

821 E. OCEAN, LONG BEACH. Rooms with board. Facing ocean. Splendid bay view. Select neighborhood, free from crowds. Rates $10.00 to $15.00 per week. Home 423.

THE BRIGGS

Apartments, 407 South Hope. Newly furnished. Every Suite has private bath; steam heat, amusement hall, roof garden. Prices reasonable.

Resorts

INFORMATION BUREAU 4TH FLOOR TIMES BLDG. 9 A.M. to 6 P.M. OPEN DAILY

The TIMES FREE INFORMATION AND RESORT BUREAU is for the accommodation of those seeking recreation, rest and recuperation among seashore and mountain resorts. Particulars are furnished regarding Hotels and Private Boarding Houses; their attractions, rates, etc. Photographs, circulars and transportation literature are kept on hand for inspection and distribution. Times readers can obtain here, in a few minutes, information that would take a week and in many instances longer to procure if they were compelled to write for it.

The Maryland

PASADENA

OPEN ALL THE YEAR

The Virginia

LONG BEACH

The Most Magnificent Beach Hotel in the World

Absolutely Fire Proof. Moderate Rates

THE LEIGHTON

ON BEAUTIFUL WESTLAKE PARK, LOS ANGELES

D. M. LINNARD

Arrowhead Hot Springs

The most curative hot water, natural steam and mud baths in the world. The cures effected in cases of Rheumatism, Gripe, Asthma and all troubles susceptible to hot mud and water treatment are simply wonderful. The most skilled attendants administer the baths. Hotel American plan, summer rates. Write for terms and booklet. ARROWHEAD HOT SPRINGS CO., Arrowhead Springs P. O., Cal. Trolley cars direct to the hotel.

LONG BEACH SANITARIUM

10th st. and Linden ave., Long Beach, Cal. A medical and surgical Sanitarium established on the great BATTLE CREEK SANITARIUM plan, and one of the finest and best equipped of its kind west of Battle Creek. Building new and strictly modern in every appointment. Rooms single, en suite and with private bath. Spacious treatment rooms where all the Battle Creek Sanitarium means, methods and appliances are used. Separate up-to-date maternity ward. Roof garden and sun parlor overlooking the ocean. Tennis court and other outdoor sports. A health home, with excellent service and every accommodation for comfort. Tourists will appreciate the homelike advantages offered here. Very reasonable rates. Visitors welcome.

W. RAY SIMPSON, Mgr.

Wheeler's Hot Mineral Springs

TROUT! TROUT! TROUT!

Finest trout fishing in Southern California. Season opens May 1. Make your arrangements at once. Two good streams. North Fork runs through camp. Sespe River 9 miles from camp, reached by good trail. After the trip refresh yourself by plunge at the Springs. Saddle horses, fishing tackle, and everything necessary for camping. Southern Pacific to Nordhoff; stage to camp. Particulars at Times Information Bureau. PECK JUDAH, 253 S. Spring St.

MRS. R. A. BLUMBERG, Prop., Nordhoff, Ventura Co., Cal.

Under New Management ELSINORE Lake View Inn and Hot Springs

M. L. CAMBERN, Mngr. C. N. GARDNER, Prop.

The half-way stopping place for autoists between Los Angeles and San Diego, for which trade we are catering. Situated on the beautiful Elsinore Lake. Table and rooms are the best. Special service given. If notified by wire, or mail.

Hot, sweet, plain and plunge baths. Best attendants on the Coast. Swimming pool in connection.

Consultation given free of charge by attending physician. Curative properties of our Springs are the best. Hotel and Springs will run the year round.

Write for further information.

The Ward Apartments Long Beach

Magnolia Avenue, on the Strand. Opposite Hotel Virginia. New, luxuriously furnished two-room suites; steam heat, showers and lockers for ocean bathers; delightful sun parlor, magnificent marine view. Everything furnished. Opening prices very reasonable.

Phone, Main 2400. GEO. WARD, Prop.

HOTEL SHIRLEY

Opposite Electric Depot

SIERRA MADRE

Near Foot of Mt. Wilson Phone Black 33

Mountain scenery, purest water, elevation 1600 feet. Special summer rates with fires on cool evenings. No fleas or mosquitoes. Write for booklet or pay us a visit.

CAMP RINCON

Gem of the San Gabriel Canyon. Stage running. Mountains are fine now with excellent fishing after May 1st. Address Camp Rincon Resort Co., Azusa, Cal., or Peck Judah Co., 553 South Spring street, Los Angeles.

Bimini Hot Springs Hotel, Los Angeles

The most curative treatment known for rheumatism. Modern, steam heat and hot mineral water in every room. Beautiful scenery, no noise, no dust, no tips. Street car to door.

DR. G. W. TAFE, Medical Supt.

Bundy Hot Springs

HOTEL AND COTTAGES, ELSINORE, CAL.

Curative Hot Sulphur Baths, under hotel roof. Everything thoroughly renovated and under management of owners. We cater to the automobile trade. Excellent table. Get well. Enjoy life. You can do it here. Address O. W. Amsbury.

SAN LUIS HOT SULPHUR SPRINGS

Ideal place; thousands find rest and recreation all the year around. Relief here for those suffering from rheumatism, stomach and kidney troubles. Rates from $10 per week up. Write for booklet. L. E. MITTENDORF, San Luis Obispo, Cal., and 119 West First Street, City.

Venice of America

Best and closest beach to Los Angeles. Bathing, boating and fishing. Daily band concerts—dancing every evening. New attractions being added continually.

Villas and bungalows new and clean and fully furnished, $17.50 to $35 per month. Also a fine concrete cottage for $25.

SPECIAL—Stabling accommodations for horses in connection with Villa City.

Mount Wilson

Rates $2, American plan; $13 a week. Sierra Madre cars to foot of trail.

6000 feet high. Tel. Home Sub. 1-4 Bells.

F. B. Ross, Manager.

LOS ANGELES OFFICE, 553 South Spring St.

PASADENA OFFICE, Hotel Green.

SAN JACINTO HOT SPRINGS

RELIEF HOT SPRINGS.

The curative hot mud baths quickly relieve rheumatism and nervous affections. Modern Hotel and Sanitary Bath Houses. For information write the Springs, San Jacinto, Cal., or see Geo. P. Taylor, 525 S. Broadway, L. A.

SULPHUR MT. SPRINGS

This popular summer resort will open May 1, 1908. Write for free booklet about camping, cottages and boarding. Also lots may be had for private cottages. Don't forget that trout fishing season opens May 1st and will be "extra fine" this year. Address "Springs Co." Box 248, Santa Paula, Cal. Home phone 742.

City Restaurants.

Levy's Cafe

Soon to open

Business Men's Lunch

Due notice will be given

CAFE BRISTOL

A refined place for refined people. Menu, service and music unexcelled. Entire basement H. W. Hellman Bldg. 4th and Spring.

Places to Visit in California

If you desire information or booklets about any Hotel or Resort, Steamship or Railroad Trip advertised in The Times, fill out this blank and mail it to "The Information and Resort Bureau, Los Angeles Times," and you will be supplied immediately.

Resort Bureau Los Angeles Times—Please send me full information about

.....

.....

.....

SIGN HERE:

NAME .....

STREET .....

Hotel and Resort Booklets and Information Blanks always on file at "The Times" Resort Bureau, corner First and Broadway.

SIXTIETH CONGRESS.

MESSAGE RECEIVED, BUT IS NOT READ.

House Tied Up by Its Rules and Senate Too Busy to Listen to Roosevelt's Document Urging Adoption of Presidential Policies.

[BY DIRECT WIRE TO THE TIMES.]

WASHINGTON, April 27.—[Exclusive Dispatch.] In a special message, bristling with Rooseveltism, the President called Congress to task today for not hurrying up with the White House programme.

Incidentally the President took some hard wallops at rich malefactors and other malefactors, but principally the rich ones, "whose sons grow up fools and whose daughters become foreign princesses."

The President tells Congress that it is not too late to get a move on and amend the anti trust act, pass an anti injunction law, a financial bill and some other things. Nothing is said about battleships. That will come later in a message now in course of construction.

The message came to both branches of Congress late this afternoon. Conditions in both the Senate and the House were such that the message received but scant attention. The House was so tied up under its new rules, that it could not officially receive the message, while the Senate was in the midst of the consideration of the Naval Appropriation Bill, under the ten-minute rule, when the document reached that body.

Unlike the House, the Senate permitted the formal presentation of the message, but it could not at that time be laid before the Senate, and by the time the Naval Bill had been disposed of, the hour was so late and the attendance so small that no attempt was made to read the document. The first few lines only had been pronounced by the clerk when it was suggested that the further reading should be postponed until tomorrow. This suggestion was adopted, and the Senate adjourned.

THE MESSAGE.

The full text of the message is as follows:

To the Senate and House of Representatives:

In my message to the Congress of March 25, 1906, I outlined certain measures which I believe the majority of our countrymen desire to have enacted into law at this time. These measures do not represent by any means all that I would like to see done if I thought it possible, but they do represent what I believe can now be done if an earnest effort toward this end is made.

Since I wrote this message, an employers' liability law has been enacted, which, it is true, comes short of what ought to have been done, but which does represent a real advance. Apparently there is good ground to hope that there will be further legislation providing for recompensing all employes who suffer injury while engaged in the public service; that there will be a child labor law enacted for the District of Columbia; that the waterways commission will be continued with sufficient financial support to increase the effectiveness of its preparatory work; that steps will be taken to provide for such investigations into the tariff conditions by the appropriate committee of the House of Representatives and government experts in the service as will secure the full information necessary for intelligently revising the tariff at the hands of the Congress elected next fall, and finally, that financial legislation will be enacted providing for the temporary measures for meeting any trouble that may arise in the next year or two and for a commission of experts who shall thoroughly investigate the whole matter, both here and in the great commercial countries abroad so as to be able to recommend legislation which will put our financial system on an efficient and permanent basis.

It is much to be wished that one feature of the financial legislation of this session should be the establishment of postal savings banks. Ample appropriation should be made to enable the Interstate Commerce Commission to carry out the very important feature of the Hepburn law which gives to the commission supervision and control over the accounting systems of the railroads. Failure to provide means which will enable the commission to examine the books of the railroads would amount to an attack on the law at its most vital point, and would benefit as nothing else could benefit those railroads which are corruptly or incompetently managed.

Forest reserves should be established throughout the Appalachian mountain region wherever it can be shown that they will have a direct and real connection with the conservation and improvement of navigable rivers.

QUESTIONS IN CONTROVERSY.

There seems, however, much doubt about two of the measures I have recommended: The measure to do away with abuse of the power of injunction, and the measure or group of measures to strengthen and render both more efficient and more wise the control by the national government over the great corporations doing an interstate business.

First as to the power of injunction and of punishment for contempt. In contempt cases, save where immediate action is imperative, trial should be before another judge. As regards injunction, some such legislation as I have previously recommended should be enacted. There are those who fail to realize the extreme bitterness caused among large bodies of worthy citizens by the use that has been repeatedly made of the power of the injunction in labor disputes. Those in whose judgment we have most right to trust are of opinion that, while most of the complaint against the injunction is unwarranted, yet that it is unquestionably true that in a number of cases this power has been used to the grave injury of the rights of the laboring man. I ask that it be limited in some such way as that I have already pointed out in my previous messages, for the very reason that I do not wish to see an embittered effort made to destroy it.

It is unwise stubbornly to refuse to provide against a repetition of the abuses which have caused the present unrest. In a democracy like ours it is idle to expect permanently to thwart the determination of the great body of our citizens. It may be, and often is, the duty of a court, a legislature or an executive to resist and defy a gust of popular passion; and most certainly no public servant, whatever may be the consequence to himself, should yield to what he thinks is wrong. But in a question which is emphatically one of public policy, the policy which the public demands is sure to be adopted in the end, and a persistent refusal to grant to a large portion of our people what is right is only too apt in the end to result in causing so much irritation that when the right is obtained it is obtained in a movement so ill-considered and violent as to be accompanied by much that is wrong.

The progress of injunction in labor troubles, as well as where State laws are involved, should be used sparingly and only when there is the clearest necessity for it; but it is one so necessary to the efficient performance of the duty of the court in behalf of the nation that it is in the highest degree to be regretted that it should be liable to reckless use; for this reckless use tends to make honest men to desire to so hamper its execution as to destroy its usefulness.

CLASS CONSCIOUSNESS.

Every farsighted patriot should protest first of all against the growth in this country of that evil thing which is called "class consciousness." The demagogue, the sinister or socialist visionary who strives to arouse this feeling of class consciousness in our working people, does a foul and evil thing; for he is no true American, he is no self-respecting citizen of this republic, he forfeits his right to stand with manly self-reliance on a footing of entire equality with all other citizens, who bows to envy and greed, who erects this doctrine of class hatred into a shibboleth, who substitutes loyalty to the eternal and immutable principles of righteousness which bid us treat each man on his worth as a man without regard to his wealth or his poverty.

But evil though the influence of this demagogue and visionary is, it is no worse in its consequence than the influence exercised by the man of great wealth or the man of power and position in the industrial world, who by his lack of sympathy with, and lack of understanding of, still more by an exhibition of uncompromising hostility to the millions of our working people, tends to unite them against their fellow-Americans who are better off in this world's goods.

It is a bad thing to teach our working people that men of means, who have the largest proportion of the substantial comforts of life, are necessarily greedy, grasping and, cold-hearted, and that they unjustly demand and appropriate more than their share of the substance of the many. Stern condemnation should be visited upon demagogue and visionary who teach this untruth, and even sterner upon those capitalists who are in truth grasping and greedy and brutally disregardful of the rights of others, and who by their actions teach the dreadful lesson far more effectively than any mere preacher of unrest.

A "class grievance" left too long without remedy breeds "class consciousness" and, therefore, class resentment. The strengthening of the anti-trust law is demanded upon both moral and economic grounds. Our purpose in strengthening it is to secure more effective control by the national government over the business use of the vast masses of individual and especially of corporate wealth, which at the present time monopolizes most of the interstate business of the country; and we believe the control can best be exercised by preventing the growth of abuse, rather than merely by trying to destroy them when they have already grown.

In the higher sense of the word, this movement for thorough control of the business use of this great wealth is conservative. We are trying to steer a safe middle course which alone can save us from a plutocratic class government on the one hand, or a socialistic class government on the other, either of which would be fraught with disaster to our free institutions, State and national.

We are trying to avoid alike the evils which would flow from government ownership of the public utilities by which interstate commerce is chiefly carried on, and the evils which flow from the riot and chaos of unrestricted individualism. There is grave danger to our free institutions in the corrupting influence exercised by great wealth suddenly concentrated in the hands of the few. We should in a sane manner try to remedy this danger, in spite of the sullen opposition of these men, and with the full purpose to protect them in all their rights in the very time that we require them to deal rightfully with others.

When with steam and electricity modern business conditions went through the astounding revolution which in this country began over half a century ago, there was at first much hesitation as to what particular governmental agency should be used to grapple with the new conditions. At almost the same time, about twenty years since, the effect was made to control combinations by regulating them through interstate commerce commissions and to abolish them by means of the anti-trust act; the two remedies therefore being in part mutually incompatible. The interstate commerce law has produced admirable results, especially since it was strengthened by the Hepburn law two years ago.

INADEQUATE AND MISCHIEVOUS.

The anti-trust law, though it worked some good because anything is better than anarchy and complete absence of regulation, nevertheless has proved in many respects not merely inadequate but mischievous. Twenty years ago the misuse of corporate power had produced almost every conceivable form of abuse and had worked the gravest injury to business morality and the public conscience.

For a long time Federal regulation of interstate commerce has been purely negative, the national judiciary acting merely in isolated cases to restrain the State from exercising a power which was clearly unconstitutional, as well as unwise for them to exercise, but which nevertheless, the national government itself failed to exercise. Thus the corporations monopolizing commerce made the law for themselves, State power and common law being inadequate to accomplish any effective legislation and the national power not yet having been put forth. The result was mischievous in the extreme, and only short-sighted and utter failure to appreciate the grossness of the evils to which the lack of regulation gave rise can excuse the well-meaning persons who now desire to abolish the anti-trust law outright, or to amend it by simply condemning "unreasonable" combinations.

Power should unquestionably be lodged somewhere in the executive branch of the government to permit combinations which will further the public interest, but it must always be remembered that, as regards the great wealthy combinations through which most of the interstate business of today is done, the burden of proof should be on them to show that they have a right to exist. No judicial tribunal has the knowledge or the experience to determine in the first place whether a given combination is advisable or necessary in the interest of the public. Somebody, whether a commission or a bureau under the Department of Commerce and Labor, should be given this power.

My personal belief is that ultimately we shall have to adopt a national incorporation law, though I am well aware that this may be impossible at present. Over the actions of the executive body the power is placed and the courts should possess merely a power of review, analogous to that obtaining in connection with the work of the Interstate Commerce Commission at present.

To secure this would not be a leap in the dark; it would be to carry still further the theory of effective governmental control of corporations which was responsible for the erection of the Interstate Commerce Commission, and for the enlargement of its powers and for the erection of the Bureau of Corporations.

The interstate commerce legislation has worked admirably. It has benefited the public; it has benefited honestly-managed and wisely-conducted railroads and, in spite of the fact that the business of the country has enormously increased the value of this Federal legislation has been shown by the way in which it has enabled the Federal government to correct the most pronounced of the great and varied abuses which existed in the business world twenty years ago—while the many abuses that still remain emphasize the need of further and more thorough-going legislation.

"Similarly the Bureau of Corporations has amply justified its creation. In other words, it is clear that the principles employed to remedy the great evils in the business world have worked well, and they can now be employed to correct the evils that further commercial growth has brought more prominently to the surface. The powers and scope of the Interstate Commerce Commission and of any similar body, such as the Bureau of Corporations, which has to deal with the matter in hand, should be greatly enlarged, so as to meet the requirements of the present day.

STATE CONTROL INFEASIBLE.

The decision of the Supreme Court in the Minnesota and North Carolina cases illustrate how impossible is a dual control of national commerce. The States cannot control it. All they can do is to control intro-State commerce, and this is but a small fraction of the business carried through each State.

"Actual experience has shown that the effort at State control is sure to be nullified in one way or another, sooner or later. The nation alone can act with effectiveness and wisdom; it should have the control, both of the business and of the agent, by which the business is done, for any attempt to separate this control must result in great absurdity. This means that we must rely upon national legislation to prevent the commercial abuses that now exist, and the others that are sure to arise, unless some efficient governmental body has adequate power of control over them.

"At present, the failure of the Congress to utilize and exercise the great powers conferred upon it as regards interstate commerce, leaves this commerce to be regulated, not by the State, nor yet by the Congress, but by the occasional and necessarily inadequate and one-sided action of the Federal judiciary.

"However upright and able a court is, it cannot act constructively; it can only act negatively or as an agency of government, and this means of courts are and must always be unable to deal effectively with a problem like the present, which requires constructive action. A court can decide what is faulty, but it has no power to make better what it thus finds to be faulty. There should be an efficient executive body created with power enough to correct abuses and scope enough to work out the complex problems that this great country has developed. It is not sufficient objection to say that such a body, whether a court or a commission, whether executive, legislative or judicial, if given power enough to enable it to do effective work for good, must also inevitably receive enough power to make it effective for evil.

LEGISLATION NEEDED.

Therefore it is clear that (unless a national incorporation law can be enacted) that body of bodies in the executive service should be given power to pass upon any combination or agreement in relation to interstate commerce and every such combination and agreement not thus approved should be treated as in violation of law and prosecuted accordingly. The issuance of the securities of any combination doing interstate business should be under the supervision of the national government.

A strong effort has been made to have labor organization completely exempted from any of the operations of the law, whether or not their acts are in restraint of trade. Such exceptions would in all probability make the bill unconstitutional, and the Legislature has no more right to pass a bill without regard to whether it is constitutional than the courts have lightly to declare unconstitutional a law which the Legislature has solemnly enacted.

The responsibility is as great on the one side as on the other, and an abuse of power by the Legislature in one direction is equally to be condemned with an abuse of power by the courts in the other direction.

It is not possible wholly to except labor organization from the workings of this law, and they who insist upon totally exempting them are merely providing that their status shall be kept wholly unchanged and they shall continue to be exposed to the action which they now dread. Obviously an organization not formed for profit should not be required to furnish statistics in any way as complete as those furnished by organizations for profit. Moreover, so far as labor is engaged in production only, its claims to be exempted from the anti-trust law are sound. This would substantially cover the right of laborers to combine, to strike peaceably, and to enter into trade agreements with the employers.

But when labor undertakes, in a wrongful manner, to prevent the distribution and sale of the products of labor, as by certain forms of the boycott, it has left the field of production and its action may plainly be in restraint of interstate trade and must necessarily be subject to inquiry, exactly as in the case of any other combination for the same purpose, so as to determine whether such action is contrary to sound public policy.

The heartiest encouragement should be given to wageworkers to form labor unions and to enter into agreement with their employers, and their right to strike, so long as they act peaceably, must be preserved. But we should sanction neither a boycott nor a blacklist, which would be illegal at common law.

The measures I advocate are in the interest of both decent corporations and law-abiding labor unions. They are, moreover, preeminently in the interest of the public, for, in my judgment, the American public have definitely made up their minds that the days of the reign of the great law-defying and law-evading corporations are over, and that from this time on the mighty organizations of capital necessary for the transaction of business under modern conditions, while encouraged so long as they act honestly and in the interest of the general public, are to be subjected to careful supervision and regulation of a kind so effective as to insure their acting in the interest of the people as a whole.

Allegations are often made to the effect that there is no real need for these laws looking to the more effective control of the great corporations, upon the ground that they will do their work well without such control. I call your attention to the accompanying copy of a report just submitted by Nathan Matthews, chairman of the Finance Committee, to the Mayor and City Council of Boston, relating to certain evil practices of various corporations which have been bidders for furnishing to the city iron and steel. This report shows that there have been extensive combinations formed among the various corporations which have business with the city of Boston, including, for instance, a carefully-planned combination embracing practically all the firms and corporations engaged in structural steel work in New England. This combination included substantially all the local concerns and many of the larger corporations in the United States engaged in manufacturing or furnishing structural steel for use in any part of New England; it affected the States, the cities and towns, the railroads and street railways, and generally all persons having occasion to use iron or steel for any purpose in that section of the country. As regards the city of Boston, the combination resulted in parceling the work by collusive bids, plainly dishonest, and supported by false affirmations. In its conclusion the commission recommends as follows:

Comment on the moral meaning of these methods and transactions would seem superfluous, but as they were defended at the public hearings of the commission and asserted to be common and entirely proper incidents of business life, and as these practices have been resorted to by some of the largest industrial corporations that the world has ever known, the commission deems it proper to record its own opinion. The commission dislikes to believe that these practices are as alleged, established by the general custom of the business community, and this defense itself, if unchallenged, mounts to a grave accusation against the honesty of present business methods, to answer an invitation for public or private work by sending in what purports to be genuine bids, but what in reality are collusive figures, purposely made higher than the bid which is known to be submitted by one of the supposed competitors, as an act of plain dishonesty, to support these misrepresentations by false affirmations in writing that the bids are submitted in good faith, and without fraud, collusion or connection with any other bidder, is a positive and deliberate fraud; the successful bidder in the competition is guilty of obtaining money by false pretenses; and the others have made themselves parties to a conspiracy clearly unlawful at the common law.

"Whereas, in the case of 'Boston Agreement,' a number of the most important manufacturers and dealers in structural steel in this country, including the American Bridge Company, one of the constituent members of the United States Steel Corporation, have combined together for the purpose of raising prices by means of collusive bids and false representations, their conduct is not only repugnant to common honesty, but is plainly obnoxious to the Federal statute known as the Sherman anti-trust law.

"The commission believes that an example should be made of these men, and that the members of the 'Boston Agreement,' or at least all those who, in October and November, 1905, entered in the fraudulent competition for the Cove-street draw span and Brookline-street bridge, should be brought before a Federal grand jury for violation of the act of Congress of July 2, 1890. The three years limited for participation in these transactions has not yet elapsed, and the evidence obtained by the commission is so complete that there should be no difficulty in the government securing a conviction in this case."

LOW STANDARD OF MORALITY.

I have submitted this case to the Department of Justice for action, if investigation shall prove sufficient.

Surely such a state of affairs as that set forth above emphasizes the need of further legislation, not merely because of the material benefits such legislation will secure, but above all, because this Federal action should be part, and a large part, of the campaign to awaken our people as a whole to a lively and effective condemnation of the low standard of morality implied in such conduct on the part of the general business concerns.

The prime duty of every man is to provide a livelihood for himself and for those dependent upon him; it is from every standpoint desirable that each of our citizens should endeavor by hard work and honorable methods to secure for him and his such a competence as will carry with it the opportunity to enjoy in reasonable fashion the comforts and refinements of life; and furthermore, the man of great business ability who obtains a fortune in upright fashion inevitably in so doing confers a benefit upon humanity as a whole and is entitled to reward, to respect and to admiration.

But among the many kinds of evil, social, industrial, political, which it is our duty as a nation sternly to combat, there is none at the same time more base and more dangerous than the greed which treats the plain and simple rules of honesty with cynical contempt if they interfere with making a profit, and as a nation we cannot be held guiltless if we condone such action. The man who preaches hatred of wealth honestly acquired, who inculcates envy and jealousy and slanderous ill-will toward those of fellows who by thrift, energy and industry, have become men of means, is a menace to the community.

But his counterpart in evil is to be found in that particular kind of multi-millionaire who is almost the least enviable, and certainly one of the least admirable of all our citizens; a man of whom it has been well said that his face has grown hard and cruel, while his body has grown soft; whose son is a fool and his daughter a foreign Princess; whose nominal pleasures are at best those of a tasteless and extravagant luxury and whose real delight, those real life work is in the accumulation and use of power in its most sordid and least elevating form.

In the chaos of an absolutely unrestricted commercial individualism under modern conditions, this is a type that becomes prominent as inevitably as the marauder baron became prominent in the physical chaos in the dark ages.

We are striving for legislation to minimize the abuses which give this type its flourishing prominence, partly for the sake of what can be accomplished by the legislation itself and partly because the legislation marks our participation in a great and stern moral development which is bound to bring our ideals and conduct into measurable accord.

THEODORE ROOSEVELT.

THE BOSTON CASE.

In the report of the Finance Committee to the Mayor and City Council of Boston, subjoined by the President to his message, the methods employed in the alleged collusions are considered under three heads—combinations among boilermakers, combinations among contractors for fire proofing, and combinations between corporations and firms engaged in the manufacture or supply of structural steel.

Under the first heading, the committee charges that "some one familiar with the operations of the school house, would furnish each person invited the name of other persons to whom invitations had been extended. The concerns selected would then arrange between themselves as to who should do the work, as to the price to be fixed and as to the division of the profits."

The report names two companies as the corporations found to be guilty of collusive practices in bidding for fire proofing contracts and says:

"These companies combined for the purpose of parceling out the work. Contract for contract was generally conceded, although in some cases money was paid as the price of abstaining from competition. This resulted in high prices to the customer and exactions were thus obtained from all sorts and conditions of men and corporations."

The portion of the report devoted to corporations in the structural steel trade deals with what is termed the "Boston Agreement," and the charge is made that "in order to preserve the appearance of competition and to insure the success of the scheme of collusion, the parties to the agreement would arrange the bids to be submitted in a progressive scale above the prearranged bid of the concern to which the work had been allotted. The members of the agreement did not hesitate to fortify their bids by false statements in writing that they were made in good faith, without fraud or collusion or connection with any other bidder."

BARTHOLDT EXPLAINS.

WAITING FOR RIGHT MOMENT.

[BY THE ASSOCIATED PRESS—A.M.]

WASHINGTON, April 27.—Chairman Bartholdt of the House Committee on Public Buildings and Grounds said today in explaining the holding back of the House Buildings and Gorunds Appropriation Bill by the committee:

"There is no truth in the report that Speaker Cannon is responsible that the bill, though completed, has not yet been reported to the House. I am holding back the bill until the right of way can be had for its consideration, for I propose to report it one day and pass it the next. Until the Sundry Civil Bill is passed by the House I shall not report the Public Buildings and Grounds Bill.

"As to any veto of that bill by the President, I want to say that Congress will remain in session until the measure is safely under roof—that is to say, until it has become a law, either with or without the President's signature."

WANTS MORE MONEY.

BANKS MUST PONY UP.

[BY THE ASSOCIATED PRESS—A.M.]

WASHINGTON, April 27.—The Secretary of the Treasury today announced a further call on the national banks for approximately $45,000,000, $20,000,000 to be paid on or before May 9, and the remaining $25,000,000 on or before May 23, 1908.

ROCKEFELLER AT LAKEWOOD.

LAKEWOOD (N. J.) April 27.—John D. Rockefeller arrived today for a sojourn on his estate here.

DEMOCRATIC LEADER AND HIS FAMILY AT NEW YORK PIER.

William J. Bryan and His Family,

upon the arrival of Mrs. Bryan at New York after a trip abroad. Immediately back of Mr. and Mrs. Bryan is Mrs. Ruth Bryan Leavitt, their only daughter, with her older baby. The Nebraskan, who in all probability will be the Democratic nominee for President, is shown carrying his infant grandson.

Lane's

Trading Stamp Carnival We
Two stamps instead of one with every purchase this

A Carnival of

Embroideries fo

Today

STORE OPENS 8:30 A. M.

Superb imported edges and insertions, worth to $3.00, for

19c, 25c, 37c

Thousands of yards of fine new embroidery, including all-overs and flouncings, 12, 14, 18 and up to 27 inches in width, with bands to match. Splendid for dresses and values to $3.00; also Swiss and Nainsook baby sets, to $2.00. All go on sale Tuesday at these prices—

19c, 25c, 37c,

EDISON defines in as 2 per cent in and 98 per cent per

"R&W" Clothes are th duct of inspiration and labor.

We have, for twenty-two trained our staff in the difficult branch of tailor making of Fancy Vests Suits and "Mackinett Coats. The "R&W found as a result on the of scores of well dressed

If you would dress in g rather than conspicuou comfortable rather tha parade," insist on the "R label."

We do not charge for originality— your recommendation is our reward.

Copyright, 1908, Rosenwald & Weil, Chicago

Shown by progressive dealers everywhere
Our authentic style book sent upon request

Rosenwald & We
CHICAGO

Be guided by perience of ten sands of wo KNOW—or lawns, dimit wash silks washed with and *none other.*

Why? Becau Soap, unlike m is pure.

No "free" alk no coloring adulterants.

Ivory S 99 44/100 Per C

HAVE YOU TRIED ?

Hunyadi János

Universally acknowledged to be

The Best Natural Laxative Water

½ glass in the morning can be relied on to relieve CONSTIPATION and all bowel and stomach disorders.

In full bottles and splits

Japanese R THE YAMATO

635 to 637 S. Main

We always serve you the and cake in our

TUESDAY, APR

DESPERATE.

DARING DASH FOR WIND

Former Bank Cashier T Escape Arrest.

Wanted in Indiana, Ac of Embezzlement.

Waiter in Restaurant U Assumed Name.

In a desperate effort to Frederick Lubbe, formerly cash the First National Bank of Dil Ind., who was indicted on the of embezzling $14,541, on Aug 1907, made a dash for a windo terday afternoon, on the third of a rooming-house at Fourth an Angeles streets. Before he had to leap out, detectives seized hi Lubbe, who has been working waiter for seven months in thi admitted his identity at the station. He will be taken to here as soon as an officer arrives the necessary papers.

The prisoner is a victim of spe tion, it is stated, having lost se thousand dollars of his own m before he began to appropriate funds. His shortage was disco last August, and before he coul apprehended, it is asserted, he

Frederick Lubbe, Dillsboro (Indiana) cashier arrest here last night.

Lubbe at $4000 and disappeared. He w indicted by the grand jury in Jan It was learned some time ag he purchased a ticket for L cities and his picture and descri were forwarded to the police.

Under the name of Richard Wi Williams, Lubbe worked at the Rival re taurant at No. 115 West Second stree for more than a month. Detective tried in vain to find him. Finall through a letter they located his room While one officer hid in the room another concealed himself in the hall way. When Lubbe entered his apart ment and saw the policemen, he dashed into the hall and was about to leap from a rear window, when the other officer captured him and snapped handcuffs on his wrist.

Although the prisoner made no con fession, he admitted that he was indicted on the charge of embezzle ment. It is understood that he will retain an attorney and fight extra dition.

When Lubbe first came to this city he spent money lavishly, detectives say. It was also learned that he made two or three small investments and attempted to establish himself in the real estate business. He was not financially successful and finally was obliged to pawn his watch and diamond ring.

To keep the wolf from the door he became a dishwasher in a Spring-street restaurant and, later, a waiter at the Rival.

He has lived under several assumed names and his movements have been hard to trace. He is 29 years old, of prepossessing appearance, and well educated. According to a circular from Dillsboro, he had been a trusted employe of the bank for five years. His speculations were mostly in crops which failed. He is a thirty-second degree Mason and an Odd Fellow, it is said.

COUNTERFEITERS CAUGHT.

Desperate Gang Arrested in Portland and Complete Outfit Found in Their Quarters.

[BY DIRECT WIRE TO THE TIMES.]

PORTLAND (Or.) April 27.—[Exclusive Dispatch.] What is believed to be a desperate counterfeiting gang has been broken up at Vancouver, Wash., with the arrest of Lou Turner and James Lucas. Morris Ramsey, a third member of the gang, was picked up in Portland.

Turner has served a sentence in Folsom for counterfeiting, and the other members are believed responsible for bogus money circulated lately on the Pacific Northwest.

With the arrest conclusive evidence of their work was discovered. A complete outfit, with a number of slugs just ready for plating, was found in their rooms.

BANKER BROWN SENTENCED.

CONFESSES TO EMBEZZLEMENT.

[BY THE ASSOCIATED PRESS—A.M.]

SAN FRANCISCO, April 27.—J. Dalton Brown, formerly manager of the California Safe Deposit and Trust Company, pleaded guilty to the charge of embezzling sixty-five mortgage deeds of the Sacramento Gas and Electric Company and was sentenced to eighteen months' imprisonment at San Quentin today.

Brown was arrested several months ago for his part in the alleged wrecking of the bank and pleaded not guilty when first arraigned before Judge Dunnigan. It is said he will now turn State's evidence.

GAS PIPE THUGS LOSE.

MUST HANG FOR CRIMES.

[BY THE ASSOCIATED PRESS—A.M.]

SAN FRANCISCO, April 27.—The State Supreme Court today confirmed the judgment of the lower tribunal in the case of John Siemsen and Louis Schoner, the gas pipe thugs who were convicted to be hanged.

Thirty days must pass before the sentence is handed down, whereupon the two men will be resentenced to

Sig Ring

In Great Va

I am showing some artistic designs in —solid gold, of very special value even more popular —and these designs

Glad to show yo

J. Abram

Jeweler and

404 SOUTH

ame's

np Carnival Week

e with every purchase this week.

Carnival of

deries for

Splendid for dresses and wa[illegible] and Nainsook baby sets, worth [illegible] uesday at these prices—

25c, 37c,

EDISON defines invention as 2 per cent inspiration and 98 per cent perspiration.

"R&W" Clothes are the product of inspiration and choice labor.

We have, for twenty-two years, trained our staff in the art of difficult branch of tailoring—the making of Fancy Vests, Odd Suits and "Mackinette" Rain Coats. The "R&W" label is found as a result on the backs of scores of well dressed men.

If you would dress in good taste rather than conspicuously, be comfortable rather than a "parade," insist on the "R&W" label.

We do not charge for originality—your recommendation is our reward.

ive dealers everywhere.
e book sent upon request.

ald & Well
HICAGO

Be guided by the experience of tens of thousands of women who KNOW—organdies, lawns, dimities and wash silks should be washed with Ivory Soap and *none other*.

Why? Because Ivory Soap, unlike most soaps, is pure.

No "free" alkali—no coloring matter—no adulterants.

Ivory Soap
99 44/100 Per Cent. Pure

Signet Rings
In Great Variety

I am showing some very artistic designs in signet rings—solid gold, of course—at very special values. They are even more popular than ever—and these designs are the—

Glad to show you.

J. Abramson
Jeweler and Silversmith
404 SOUTH BROADWAY

Japanese Bazar
THE YAMATO.
635 to 637 S. BROADWAY
We always serve you free tea and cake in our pretty tea garden.

DESPERATE.

DARING DASH FOR WINDOW.

Former Bank Cashier Tries to Escape Arrest.

Wanted in Indiana, Accused of Embezzlement.

Waiter in Restaurant Under Assumed Name.

In a desperate effort to escape, Frederick Lubbe, formerly cashier of the First National Bank of Dillsboro, Ind., who was indicted on the charge of embezzling $14,541, on August 7, last, made a dash for a window yesterday afternoon, on the third floor of a rooming-house at Fourth and Los Angeles streets. Before he had time to leap out, detectives seized him. Lubbe, who has been working as a waiter for seven months in this city, assumed his identity at the Police station. He will be taken to Dillsboro as soon as an officer arrives with the necessary papers.

The prisoner is a victim of speculation, it is stated, having lost several thousand dollars of his own money when he began to appropriate bank funds. His shortage was discovered in August, and before he could be apprehended, it is asserted, he took

Frederick Lubbe,
Dillsboro (Indiana) cashier arrested here last night.

[illegible] $4000 and disappeared. He was indicted by the grand jury in January. It was learned some time ago that he purchased a ticket for Los Angeles and his picture and description were forwarded to the police here.

Under the name of Richard Williams, Lubbe worked at the Rival restaurant at No. 115 West Second street. For more than a month detectives searched in vain to find him. Finally through a letter they located his room. While one officer hid in the room, another concealed himself in the hallway. When Lubbe entered his apartment and saw the policemen, he rushed into the hall and was about to leap from a rear window, when the other officer captured him and snapped handcuffs on his wrist.

Although the prisoner made no confession, he admitted that he was wanted on the charge of embezzlement. It is understood that he will retain an attorney and fight extradition.

When Lubbe first came to this city he spent money lavishly, detectives say. It was also learned that he made two or three small investments and attempted to establish himself in the real estate business. He was not financially successful and finally was forced to pawn his watch and diamond ring.

To keep the wolf from the door he became a dishwasher in a Spring-street restaurant and, later, a waiter in a hotel.

He has lived under several assumed names and his movements have been hard to trace. He is 29 years old, of pleasing appearance, and well educated. According to a circular from Dillsboro, he had been a trusted employé of the bank for five years. His speculations were mostly in crops which failed. He is a thirty-second degree Mason and an Odd Fellow, it is said.

COUNTERFEITERS CAUGHT.

Portland Gang Arrested in Portland and Complete Outfit Found in Their Quarters.

[BY DIRECT WIRE TO THE TIMES.]

PORTLAND (Or.) April 27.—[Exclusive Dispatch.] What is believed to be a desperate counterfeiting gang has been broken up at Vancouver, Wash., with the arrest of Lou Turner and James Lucas. Morris Ramsey, a fourth member of the gang, was picked up in Portland.

Turner has served a sentence in Folsom for counterfeiting, and the other members are believed responsible for bogus money circulated lately on the Pacific Northwest.

On the arrest conclusive evidence against their work was discovered. A complete outfit, with a number of slugs ready for plating, was found in their rooms.

BANKER BROWN SENTENCED.

CONFESSES TO EMBEZZLEMENT.

[BY THE ASSOCIATED PRESS—A.M.]

SAN FRANCISCO, April 27.—J. Dalzell Brown, formerly manager of the California Safe Deposit and Trust Company, pleaded guilty to the charge of embezzling sixty-five mortgage bonds of the Sacramento Gas and Electric Company and was sentenced to eighteen months' imprisonment at San Quentin today.

Brown was arrested several months ago for his part in the alleged wrecking of the bank and pleaded not guilty when first arraigned before Judge Conley. It is said he will now turn State's evidence.

GAS PIPE THUGS LOSE.

MUST HANG FOR CRIMES.

[BY THE ASSOCIATED PRESS—A.M.]

SAN FRANCISCO, April 27.—The State Supreme Court today confirmed the judgment of the lower tribunal in the case of John Siemsen and Louis Dahner, the gas pipe thugs who were sentenced to be hanged.

Thirty days must pass before the sentence is handed down, whereupon the two men will be resentenced to

PILE CURE FREE

Trial Package of Wonderful Pyramid Cure Sent To All Who Send Name and Address.

There are hundreds of cases of piles which have lasted for 20 and 30 years and have been cured in a few days or weeks with the marvelous Pyramid Pile Cure.

Piles sufferers in the past have looked upon an operation as the only relief. But operations rarely cure, and often lead to fearful results.

The Pyramid Pile Cure cures. It relieves the swelling, stops the congestion, heals the ulcers and fissures and the piles disappear. There is no form of piles which this remedy is not made to cure.

The Pyramid Pile Cure can be used at home. There is no loss of time or detention from business. There is no case of piles so severe that the Pyramid Pile Cure will not bring relief.

We make no charge for a trial package of Pyramid Pile Cure. This sample will relieve the itching, soothe the inflamed membrane and start you on your way to a cure. After you have used the sample go to the druggist for a 50-cent box of the remedy. Write today. The sample costs you nothing. Pyramid Drug Co., 143 Pyramid Bldg., Marshall, Mich.

bang on whatever date the judge fixes.

Siemsen and Dabner committed one of the most atrocious series of murders chronicled in any city. The most vicious of their crimes was the murder of M. Muskats, manager of the Kimmon Gingo, the Japanese bank, who was attacked in his office and slain in broad daylight, while one of the attachés was also struck down by the robbers.

CALDWELL IS DYING.

"Great American Identifier" Will Not Live to Answer Druce Case Charge of Perjury.

[BY THE ASSOCIATED PRESS—P.M.]

NEW YORK, April 27.—There seems to be little chance that Robert Caldwell, "the great American identifier," will ever face an English court to answer to the charge of perjury that has been made against him.

He is in the city insane hospital on Ward's Island and is reported by the physicians as getting weaker daily, and he has but a short time to live.

Caldwell went to England and testified in the famous Druce case that he knew Druce as the Duke of Portland and that he arranged a false burial for Druce, placing a roll of lead in the coffin.

When the grave was opened Caldwell's statement was proved untrue and he escaped to America. He was indicted and a demand was made for his extradition. Two months ago he was sent to the insane hospital.

DEATH BY RAT POISON.

Despondent and Penniless Laborer Ends His Troubles—Autopsy and Inquest Today.

Out of work and without a cent, Philip Baxter, a laborer, 38 years old, committed suicide in his room at the Berlin lodging house at No. 712½ East First street, late Sunday night. The body was discovered yesterday noon when the proprietor of the place entered the room.

Sunday afternoon he told a servant that it would not be necessary to clean his apartment. That was the last time he was seen alive.

When found, the body was half on the bed and half on the floor. A small package of rat poison was on the bureau. An autopsy and inquest will be held today.

BURGLARS' RICH HAUL.

Loot Jeweler's Home While He Is Entertaining Guests—Old Gang at Work Again.

A second story worker looted the upper rooms of the Berkeley Square home of Chester Montgomery, Secretary of the firm of Montgomery Bros., jewelers, Sunday night, and secured jewelry worth $2000.

Mr. Montgomery entertained friends until about 10 o'clock. Then he went upstairs and discovered the burglary. The intruders had used a ladder.

A silver toilet set and some other things of value had been overlooked, but the thieves took a gold necklace studded with diamonds and a number of bracelets, brooches and stickpins. So quietly did they work that a maid in an adjoining room did not hear them.

The police believe that the burglars are members of a gang which operated in this city more than a year ago, looting several fine homes in the Westlake district.

BEATS MAN WITH REVOLVER.

BELONGS TO HATFIELD FAMILY.

[BY DIRECT WIRE TO THE TIMES.]

SEATTLE, April 27.—[Exclusive Dispatch.] Isidore Isenberg of Seattle was attacked on the train near Oakville Friday, and would have been beaten to death if others had not interfered.

J. W. Hatfield, seated just behind him, annoyed Isenberg, and when the latter resented his action, beat him with a revolver.

Hatfield was arrested, and today was held for trial. He is a member of the Kentucky family, made famous by its feud with the McCoys. Several of them emigrated from Kentucky to the West, and settled in this neighborhood.

LUNATIC ESCAPES.

KILLS WOMAN ON STREET.

[BY THE ASSOCIATED PRESS—A.M.]

PUEBLO (Col.) April 27.—Edward McAfee, a negro, escaped from the State insane asylum here late this afternoon and attacked Mrs. Edward P. Jones, whom he met in the street, with a hatchet, inflicting fatal injuries.

McAfee stood off his pursuers with an ax, and was captured only after a fire company was called out and turned a fire hose on him.

CRIME BRIEFS.

Mrs. Martin's Case Continued.

OAKLAND, April 27.—The preliminary examination of Mrs. Isabella Martin, charged with dynamiting Judge Ogden's home, was continued by Police Judge Smith till April 30, owing to illness of Mrs. Martin's lawyers.

Curtin's Defense Will Be Insanity.

OAKLAND, April 27.—The defense of R. E. Curtin, charged with murdering J. A. Titus, will be insanity, brought to a climax, according to Curtin's lawyer, through an alleged confession of Curtin's wife of intimacy with Titus. Two witnesses to prove that Curtin had long been "peculiar" were on the stand at the trial today.

54-Inch Broadcloth
75c Quality at 35c
Just 7 pieces of this 54-inch broadcloth, in black, green, navy, marine, garnet and oxford; a 75c value, while it lasts, 35c yard. Aisle 11.

Headquarters for Silks and Dress Goods.
Both Phones Exchange 337
The Broadway Department Store
Broadway, Cor. 4th., Los Angeles. Arthur Letts.

12 1-2c Stockings For Women From 9 to 10 6¼c
Fast black, seamless finish, hosiery. A great 12½c stocking; all sizes. No 'phone or mail orders. Aisle 5, pair 6¼c.

Tuesday is Lace Day
The day when "Prices Everlastingly the Lowest" tumble still further—like this:

Val. Lace 6 Yds. Bolts 15c
Another lot of those French and German vals., edges and insertions; widths to 2 inches; wears well. For Tuesday, lace day, bolt of 6 yards 15c.

7c to 12 1-2c French Vals. 5c
Single and double thread vals.; all the new and popular designs in edges and insertions. Widths from ½ to 2 inches. They sell regularly at from 7c to 12½c yard. Opportune time to buy your summer laces at 5c yard, Tuesday.

Black Chantillies, 15c to 50c Values, 5c
Pure silk imported chantillies in edges, bands and galloons, antique designs; laces that are excellent values at 15c, 25c, 35c and 50c yard. Tuesday, 5c yard. Come early for best selection.

$1 and $1.25 Breton Nets 89c
The most popular lace fabric this season. Only a limited quantity of these Breton nets in white, cream and ecru, 72 inches wide; regular $1 and $1.25 values, as long as they last Tuesday, 89c.

2d Day Chinaware Sale
Chinaware at half value. Salad bowls, cracker jars, cake plates, sugar and creamers. 10c, 19c, 39c, 50c, 75c and 98c.

58c SPADE WELL MADE 39c
25c GARDEN HOES STRONG HANDLES 12c
32c GARDEN RAKE 10-TINE STEEL 19c
29c COFFE POTS LARGE SIZE 18c
10c MILK PANS GRAYWARE 7c
GRANITE PAILS BAIL HANDLES 15c
6-quart size.
40c Lining Silko Taffeta, Yd. 15c
From 1 to 2.
Just like heatherbloom. Only 200 yards of it, to sell from 1 to 2 at 15c yard. Black only. Aisle 11.

New Suits: Skirts: Waists

Another Shipment Forward in that Big Eastern Purchase
Just arrived by express in time for Tuesday's selling—a delayed shipment of those superb suits, worth $20.00 to $30.00, to sell at $12.50 and $17.50—the suits that made such a commotion on the second floor Monday. This is great luck for those who couldn't come Monday. Tuesday's selection will be fully as good, with some elegant suits added. All smart 1908 models; all rapid sellers at full prices. Come!

Women's $20 New Spring Suits $12.50
All new models, just out of their express boxes; semi-fitting coat styles; pretty little Prince Chap effects, with full pleated skirts.
Fine checks, broken plaids and plain color panamas. You couldn't begin to buy them under $20. Sale price $12.50. cuffs. Garments that are worth $25

$25 and $30 New Spring Suits $17.50
All the leading cuts—Rajah coat suits, 27-inch coats in blue, brown, lavender, gray and green. Full pleated skirts.
Also panama suits in pin stripes; 30-inch coats, with black velvet collar and cuffs. Garments that are worth $25 and $30. Some of them are worth more. Sale price $17.50.

Net and Lingerie Waists Big Values at $7.50 ..... $5.00
Great Eastern Purchase $5.00 and $6.00 Skirts $3.95
New White Lawn Waists Great $1.50 Values 97c
$8.50 Skirts Panamas and Voiles $5.00

Women's White Waists $2.00 and $2.50 Values $1.50
Women's white tailored waists of fine Indian Head; tucked front and back; long sleeves; stiff collar and cuffs. Splendid value at $2.00 and $2.50. Tuesday, $1.50 each. Second floor.

Women's Jackets $5.00 Values at $3.00
Smart new covert jackets, unlined, semi-fitting; trimmed with straps and buttons of same materials. Just right for now. You'll have to hurry for these Tuesday —$3.00 each.

Great 3-Day Grocery Sale
Tuesday, Wednesday and Thursday will be days of great importance to every housewife in our pure food Grocery Department. The lowest prices ever on good groceries. This list for today only. Watch the "ads." for Wednesday's and Thursday's specials. Fourth floor.

10 Pounds Meal 30c
Pound Star Hams 18½c
Shield Bacon, pound 18½c
4½ lbs. Coffee, B'dway Spcl. $1.00
Lb. Eastern Cream Cheese 19c
Boiled Ham, pound 30c
3 Mackerel 25c
Lb. Strictly Pure Black Pepper 25c
Bottle Prepared Mustard 10c
6 Small Bars Ivory Soap 25c
Or 2 large bars Ivory Soap 25c.

1-Lb. Can Chocolate, Ghirardelli's 29c
3-pound can 74c.
13 Lbs. Local Potatoes 25c
13 Lbs. Lompoc Potatoes 25c
3 Bars Soap, Fels Naphtha 12c
With other groceries only.
8 Bars Soap, Happy Day 25c
3 Cans Milk, Honeysuckle 25c
Bottle Country Club Salad Dressing 39c
Major Grey's Chutney, bottle 70c

Stuffed Olives, bottle 25c
Jar Armour's Extract Beef 65c
Can C. & B. Bloaters 25c
Monarch Corn, worth 15c 9c
Can Heinz Preserved Fruits 27c
Small Can French Spinach 24c
3 Cans Stetson's Pork and Beans 25c
1 Dozen Lemons ..... FREE
With every purchase of 50c or over, Tuesday, we will give 1 dozen lemons free.

For an Hour
From 9 to 10

Short Kimonos Worth 50c and 65c 29c
Short kimonos and combing jackets; light weight, fleece lined material, in pretty Persian patterns, trimmed with scalloped edges and self-material. Good assortment of colors. None C.O.D. As long as they last, second floor, 29c.

25c Gilt Cuff Links 10c
Pretty gilt links that sell usually at 25c. You must see these to appreciate them. Aisle 4. No phone orders.

Children's 39c Gingham Rompers 19c
Neat gingham rompers, made with belt and turnover collar, finished with pearl buttons; sizes 1 to 6 years. Third floor

White Plates or Soup Plates 2½c
From 9 to 10 we will sell white porcelain plates or coupe soup plates at 2½c. In the basement. Limit 1 dozen. No deliveries except with other basement goods.

White Lawn From 9 to 10 ..... 4½c
Just one case of white lawn to sell Tuesday at 4½c yard, from 9 to 10, or as long as the case lasts. Third floor.

Shinola Outfits Regularly 35c 19c
The famous Shinola outfits—brush, dauber and box of polish; sells always at 25c. For this one hour, Aisle 8, 19c.

Hat Shapes Worth $1.49 ..... 49c
Untrimmed hat shapes that have sold throughout the season at $1.49. For one hour, second floor, 49c.

Coates' 2c Darning Cotton 1c
FROM 1 TO 2
Coates' celebrated darning cotton, 8-ply kind, on sale from 1 to 2 at 1c spool. Aisle 2.

Sale Ribbons 10c
Fine taffeta, hard finished, high luster ribbons, in all the spring shades; No. 22 width. Tuesday, Aisle 1, 10c yard.

Children's Parasols 25c Values 19c
All colors; solid stick; aisle 3.

LIFE'S SEAMY SIDE.

ENTERS PLEA OF GUILTY.

J. Dalzell Brown Admits His Wrongdoing.

Sentenced to San Quentin for Eighteen Months.

Says He Never Profited by Bank's Crooked Deals.

[BY THE ASSOCIATED PRESS—A.M.]

SAN FRANCISCO, April 27.—J. Dalzell Brown, formerly manager of the California Safe Deposit and Trust Company, pleaded guilty to the charge of embezzling sixty-five mortgage bonds of the Sacramento Gas and Electric Company and was sentenced to eighteen months' imprisonment at San Quentin.

Brown was arrested several months ago for his part in the alleged wrecking of the bank and pleaded not guilty when first arraigned before Judge Conley. It is said he will now turn State's evidence.

Leniency was exercised by the judge upon the statement of Asst. Dist.-Atty. Cook that Brown had never profited through the crooked financial methods of the bank, was the least culpable of the bank officials, and is in a position to assist the depositors to a material extent.

It is said that Brown will go before the grand jury this afternoon to tell all he knows in connection with the bank's failure, and will then go to the penitentiary without delay.

The trial of W. J. Barnett in connection with the same case will follow on May 5. That of James Treadwell, held by Cook next in order of guilt, will be set for trial upon that day. The crime charged against Brown was that of embezzling sixty-five mortgage bonds of the value of $1000 each from the Sacramento Gas and Electric Company. "I have never profited to the extent of one dollar in the bank's failure," said Brown, when asked by the judge whether he had anything to say in his own behalf. There was a trembling in his voice, but no sign of weakening in his face. He stood up straight, and made his statement in a matter of fact air, without bravado.

When the case was called for trial before Judge Conley this morning Attorney Hiram Johnson arose with the statement that he wished to withdraw the demurrer and motions made in the behalf of his client against the indictment, and also to withdraw the plea of not guilty entered at the arraignment.

He then asked that the sentence be passed at this time.

"Stand up, Mr. Brown," said the judge. The prisoner obeyed. The judge then followed with the reading of the indictment.

When the question was asked whether there was any objection to an immediate sentence, Asst. Dist.-Atty. Cook arose and delivered a carefully-prepared statement, after which the court sentenced Brown to eighteen months' imprisonment at San Quentin.

CONFESSES TO GRAND JURY.

J. Dalzell Brown appeared before the grand jury this afternoon and made a complete confession. He will appear as a witness for the prosecution in May against W. J. Barnett and James Treadwell, former directors of the suspended California Safe Deposit and Trust Company.

After making the confession he gave out the following statement:

"The latter part of my life has been given to the California Safe Deposit and Trust Company. When I became manager of the institution about ten years ago I found approximately eighty-tenths of its capital invested in or loaned to the interest of the Treadwells. I did for the bank what I never would have done for myself, and whatever I did that was culpable was done with the sole object of aiding the bank and protecting its directors and depositors. By no act that I committed did I ever profit a single penny, nor did I ever divert to myself a single dollar that I procured culpably for the benefit of the bank. I believe there are many ways in which I can yet aid the depositors and creditors of the bank. I could be of no service to them harrassed by indictments and being subject to numerous trials, and I finally concluded that I would accept a punishment worse than death, confinement in State's prison, that I might be able to tell the story of the institution and render my aid to those who are interested in it. When I have rendered my services to the receiver I will go to my punishment and try to live through it."

BOLD CATTLE RUSTLER CAUGHT.

IS BADLY WANTED.

[BY THE ASSOCIATED PRESS—A.M.]

HELENA (Mont.) April 27.—"Hip-O" Johnson, said to have been at the head of a noted band of cattle thieves, and who has been a fugitive from justice for more than a year, was arrested at Belt, Mont., last night by Deputy United States Marshal Hagler at the behest of the Canadian Northwest police.

He was taken to Butte today, where tomorrow he will be arraigned before Federal Judge Hunt.

He made a sensational escape from jail at McCloud, Alberta, in August, 1904. He is badly wanted, having led the Canadian authorities a chase extending from Montana to Mexico, and all intervening States, as well as Nevada and Arizona.

CUTS WOMAN'S THROAT.

Chinaman Held as Immigrant Says She Wanted to Die; White Slave Case Suspected.

[BY THE ASSOCIATED PRESS—A.M.]

BELLINGHAM (Wash.) April 27.—Fearing that the Chinese interpreter at Sumas, on the Canadian border, twenty miles north of Bellingham, would send him back to China and wed the woman who claimed to be his wife, Lee Wing Wa Ha, 44 years old, almost decapitated his twenty-year-old wife with a razor early Sunday morning in the detention shed at Sumas, where they were being held pending an investigation as to their right to be in this country.

The pair were arrested at Sumas March 3 by the immigration officers as they attempted to cross the line. They claimed to be man and wife and were permitted to occupy the same room, although it is now almost certain that she was a woman whom Lee was importing for immoral purposes. They quarreled continually and as the man says the woman often expressed a desire to die, he decided to help her as he believed he was to be sent back to China and that she would become the wife of the interpreter. He told his story to the Sheriff after being landed in the County Jail here last night.

AGED MAN KILLS SON.

FOOLISH JOKE CAUSES DEATH.

[BY THE ASSOCIATED PRESS—A.M.]

GRASS VALLEY, April 27.—At a late hour last night, William Dunstone shot and instantly killed his son, who was playing a practical joke on him.

The son went home to the ranch and tried to make his father think he was a burglar. The father grabbed a rifle and killed his son instantly.

Dunstone surrendered himself this morning and is now in the County Jail. The father is an aged man. The son was 28 years old.

ESCAPES BY DEATH.

LUMBER MAN LEAPS INTO SEA.

[BY THE ASSOCIATED PRESS—A.M.]

SAN FRANCISCO, April 27.—Thomas F. Bresware of the firm of Bresware & Flanagan, wholesale lumber dealers at Eureka, committed suicide at noon yesterday during the voyage of the Pacific Coast Steamship Company's steamer, City of Topeka, by jumping into the sea while off the Mendocino coast.

Bresware was being brought to this city by his wife to undergo treatment here and during her absence from the stateroom he rushed out and plunged overboard. On returning to the stateroom Mrs. Bresware found her husband's hat on the deck and gave the alarm. The body was not recovered.

GRATEFUL FOR LONG SENTENCE.

RENO (Nev.) April 27.—[Exclusive Dispatch.] John Vantine, who claims to be the son of a prominent Sacramento family, thanked Judge Pike today when sentenced to ten years in the penitentiary for holding up Deputy County Clerk William Morton on Virginia street in the heart of Reno.

The delightful aroma, pungency and dryness of

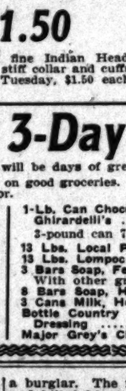

GOLD SEAL
make it the Champagne universally favored by clubman and connoisseur.

It is the wine of the banquet and ultra brilliant function.

Equals the best French wines—cost but HALF.

—Two Kinds—
SPECIAL DRY
BRUT.

Sold by all leading grocers and wine merchants.

URBANA WINE CO.
Urbana, N. Y.
Sole Makers.

H. Jevne Co., Agents

Ex. 315—PHONES—Ex. 315
DIAMOND COAL CO
235 WEST THIRD STREET

H. Nordlinger & Sons Established in 1859
323 So. Spring St.

TEA
A trifle of tea in a dainty cup has in it a world of rest or of stimulant—what is the time o'day?
A Schilling & Company San Francisco

6% INTEREST
That is what the CONTINENTAL BUILDING & LOAN ASSOCIATION offers you.
Interest is paid for every day your money is on deposit.
And every dollar is absolutely secured by double the amount in first mortgages on improved real estate, deposited with one of the largest trust companies in San Francisco.
You can't find any sounder or better investment for your money.
You will be interested in our Booklet. Write today.
THE CONTINENTAL BUILDING AND LOAN ASSOCIATION
Branch 129 S. Broadway, Los Angeles
(Assets $3,000,000.)

AUCTION
Real Estate
Three-Story Business Block
316, 316½, 318 West Second Street
THURSDAY, APRIL 30
AT 2:30 P. M.
Sold to Close the Estate of Susan C. Seymour, Deceased
At Blanchard Hall
233 South Broadway, Opposite City Hall
The lot is 49 by about 120 feet; only 111 feet west of Broadway on south side of Second street. Foundation of building built to hold two more stories. For further particulars, apply to
THOS. B. CLARK, Auc., Office 632 S. Spring

SAN FRANCISCO OFFICE
Los Angeles Times
1206 CALL BUILDING
Phone Kearny 2121 ARTHUR L. FISH, Rep.
Advertisements and Subscriptions received, Southern Californians, when in San Francisco, can have their mail sent in care of the Times office. COPIES OF THE TIMES ON FILE.

LATEST SPORTING NEWS, LOCAL AND TELEGRAPHIC.

ENTERTAINING.

SANTA BARBARA SAILOR SPORTS

Big Programme Arranged for Stay of Fleet.

Bluejackets to Appear in a Monster Field Meet.

High School to Furnish the Fun on the Track.

[SPECIAL CORRESPONDENCE OF THE TIMES.]

SANTA BARBARA, April 27.—A variety of sporting events of interest to sailor and landsman has been arranged for the entertainment of the great crowds of seamen and visitors gathered in Santa Barbara during the brief sojourn of the Atlantic fleet. Tennis for the naval officers, field sports and baseball for the sailors, and a big interscholastic track meet by teams competing from the various Ventura county High Schools are arranged under the direction of the Channel City Flower Festival Programme Committee.

The festival sports will be inaugurated today, with a tennis tournament, commencing at 10 o'clock, at the Hotel Potter courts, including entries from the racquet experts on the fleet; the finals in the court game will be played off tomorrow morning at the same time and place. The events of prime attraction to the bluejackets, however, will be pulled off tomorrow, starting at 1 o'clock, with a monster field programme at Athletic Park, with sailors entered for the following events: The 100-yard dash, high jump, three-legged race, 440-yard dash, sack race, broad jump, shot put, obstacle race and mile relay race.

Officials for the field sports are: Judges, Lieut. Weaver of the battleship New Jersey, Seth A. Keeney, John S. Edwards, W. A. Reynolds, A. E. Monteith; timers, Mayor E. J. Boeseke, Peter Poole, Chester Hollister, George Potter; scorers, Dwight Faulding, H. D. Cross; clerk of course, Clio L. Lloyd; announcer, H. C. Boothe.

At 3 o'clock at Athletic Park will be played a match baseball game between the champion nines of the two squadrons. The fleet ball championships are somewhat disputed at present, but according to the results of the most recent games played while the battleships were off Los Angeles, the Minnesota, of the third division, second squadron, and the Virginia, of the second division, first squadron, will be the teams selected to contest for the baseball honors. Daniel Sullivan will umpire the game. Trophy cups, medals and prizes will be awarded to the winning contestants in each event of both field sports and baseball.

The interscholastic high school track meet is due to be pulled off this afternoon at 1:30 o'clock, at Athletic Park. A large number of entries from the five leading schools of the county are to participate, the teams being from Ventura, Oxnard, Santa Paula, Santa Barbara of Ventura county, and California Polytechnic of San Luis Obispo county.

Officials are announced as follows: Starter, Tom Poole; track judge, A. E. Monteith, C. Smith, J. S. Edwards; field judges, D. Hammick, H. C. Frink, H. D. Cross, F. A. Wagner; timers, Dr. Boeseke, E. A. Boeseke, P. Poole; clerk of course, Fred Schauer; announcer, Jack Freeman; chief scorer, James D. Lowsley. The entries are as follows:

The 100-yard dash—W. Neel (Ven.,) C. Older, Hernandez (Ox.,) S. Rafferty, Earle Steele (S. P.,) K. Beck, Donald Cox (C. P.,) Edwards, Hollister (S B.)

The 220-yard dash—Albert F. Gibson W. Neel (Ven.,) C. Older, Hernandez (Ox.,) L. Pressy, Earl Steele (S. P.,) K. Beck, Tilton (C. P.,) Donald Cox, C. Edwards, D. Stone (S. B.)

Shot put—Cruiklan, Crinklaw (Ox.,) Rafferty, Earl Steele (S. P.,) Curtis, Pezzoni (C. P.,) Hollister (S. B.)

Hammer throw—Harry Gabbert, Crinklaw (Ox.,) H. Harwood, Foss (S. P.,) Drougard, Curtis, Pezzoni (C. P.,) Hollister (S. B.)

The 220-yard hurdles — Argebrite (Ven.,) Barr (Ox.,) C. A. Steele, Shay (S. P.,) K. Beck, Tilton, Reilly (C. P.,) Chas. Wright (S.B.)

Mile relay—Gibson, Neel Burson Jewett (Ven.,) C. A. Steele, Lester Warring, L. Pressy, Earl Steele, Shay (S. P.,) K. Beck, Curtis, McDowell, Davis, Drougard (C. P.,) Chase, Bliss, Edwards, Richdale (S.B.)

High jump—Argebrite, Gibson (Ven.,) L. Johnson, Harry Gabbert, Barr (Ox.,) Lester Warring, Sidney Peyton (S. P.,) I. Davis, J. McDowell, Hopkins (C. P.,) Richdale (S. B.)

Pole vault—Gibson (Ven.,) A. Foss, Rufus Bond (S. P.,) Tilton, Hopkins, H. Reilly (C. P.,) Frink (S. B.)

Mile run—Crinklaw, Dewar (Ox.,) Varner, Wason (S. P.,) P. Knudsen, Roy Smith, Drougard (C. P.,) Snow, Weldon (S. B.)

Broad jump—Argebrite (Ven.,) Harry Gabbert, Barr (Ox.,) Lester Warring, Rafferty (S. P.,) Drougard, Curtis, Hopkins (C. P.,) Edwards, Mills, Hollister (S. B.)

The 440-yard dash—C. Gordon, Harry Gabbert (Ox.,) Neel Burson, Jewett, Hernandez (Ven.,) L. Pressy (S. P.,) K. Beck, I. Davis, Curtis (C. P.,) Chase, D. Stone (S. B.)

The 880-yard dash—Walter Bell, Burson, Jewett (Ven.,) Crinklaw, A. Borchard (Ox.,) Lester Warring, Shay (S. P.,) P. Knudsen, Roy Smith, Drougard, I. Davis (C. P.,) Bliss, Schwarz (S. B.)

INTERNATIONAL CONTEST.

Cuba Wants Auto Road Race and Will Build Good Road to Provide Suitable Course.

[BY THE ASSOCIATED PRESS—P.M.]

NEW YORK, April 27.—There is a prospect, according to W. J. Morgan, organizer of the Ormond Beach automobile meets, that a big automobile road race will be run in Cuba next winter.

Mr. Morgan met Gov. Magoon in Cuba recently and talked the matter over with him. Gov. Magoon told Morgan there will be a great many miles of good roads built in Cuba this year, and when Morgan broached the subject of a big road race, the Governor, Mr. Morgan says, told him he would do all he could to make it so that Cuba can have a big international contest.

A successful road race was held in Cuba several winters ago, but it was then necessary to establish controls at each end of the course. For the race planned for next winter, however, it is expected that a continuous circuit will be available by using some of the roads to be constructed the coming summer.

EXCELSIOR HANDICAP.

Second of Big Spring Events to Be Run Wednesday at the Opening of Jamaica.

[BY THE ASSOCIATED PRESS—P.M.]

NEW YORK, April 27.—The second of the big spring handicaps, the $10,000 Excelsior, will be run on Wednesday of this week, as the feature of the opening of the Metropolitan Jockey Club's meeting at Jamaica track. It will be the sixth running of the fixture, and from the promise the race makes in the class of horses which will run, it probably will be the best in the history of the race.

An even dozen of the horses already have been named as sure starters, and half a dozen of others are in the list of probable runners.

The field will include all the best horses that have raced at Aqueduct this spring, and the stars of the winter meetings in California and Louisiana.

The most notable of the number is Jack Atkin, the champion weight-carrier of the New Orleans racing, and winner of both the $10,000 Carter Handicap and the Queens County Handicap.

EMERYVILLE RACES.

THE MIST TAKES HANDICAP.

[BY THE ASSOCIATED PRESS—P.M.]

SAN FRANCISCO, April 27.—In the Marine Handicap at Emeryville today The Mist had a well-judged ride, and scored by a neck. Sugar Maid, after racing out with St. Elwood, succeeded in getting the small end of the purse. The favorite, Dominus Arvi, made a poor showing.

In the third race, Bardonia, neglected in the betting at the odds of 30 to 1, came with a belated rush and caught Ed Sheridan and won going away. Charley Paine made a bold bid and outgamed Earl Rogers for the show. Results:

Six furlongs, selling: Green Goods, 98 (Harris,) 3 to 4, won; Lord Filigrane, 100 (McIntyre,) 10 to 1, second; John C. Graus, 113 (Dearborn,) 30 to 1, third; time 1:13 3-5. Callao, Billy Myer, Bauble, Arthur Hyman, Dainty Morsel, Dr. Crook, Marian Louise, Alice Carey and Kirkfield Belle finished as named.

Four furlongs, purse: Capt. John, 110 (W. Miller,) 7 to 10, won; Bill Eaton, 110 (Rettig,) 5 to 1, second; Phillistina (Charboneau,) 20 to 1, third; time 0:48. Tanna, Pomore, Flying Dance, Miss Bootless, Nasmerite, Caronia and Wildwood Bill finished as named.

Mile and seventy yards, selling: Bardonia, 95 (Kent,) 30 to 1, won; Ed Sheridan, 102 (Kelly,) 10 to 1, second; Charley Paine, 110 (W. Miller,) 3 to 1, third; time 1:44. Earl Rogers, Wooleo, Miss M. Bowdish, Confederate, J. R. Laughrey, Gannet, Tarp and Lucrece finished as named.

Seven furlongs, Marine Handicap: The Mist, 100 (McIntyre,) 5 to 1, won; Sidney F., 94 (Goldstein,) 9 to 1, second; Sugar Maid, 109 (Buxton,) 5 to 2, third; time 1.25 3-5. Fred Bent, Dominus Arvi, St. Elmwood and Ocean Shore finished as named.

Mile and a quarter, selling, Legatee, 110 (W. Miller,) 13 to 10, won; Nadzu, 105 (Hayes,) 8 to 1, second; Joe Coyne, 102 (Harris,) 8 to 1, third; time 2:06. Markie Mayer, Orehan, Royal River, Elie, Mandator and Rosie Ni Ni finished as named.

Five and a half furlongs, selling: Security, 106 (W. Miller,) 2 to 1, won; Silver Stocking, 100 (McIntyre,) 6 to 1, second; Hereafter, 98 (Kent,) 9 to 1, third; time 1:06. Don Domo, Kokomo, Booger Red, Burning Bush, Marion Rose and Salvadale finished as named.

Results at Aqueduct.

AQUEDUCT (N. Y.) April 27.—Results:

Six furlongs: Big Chief won, Black Sheep second, Prince of Castile third; time 1:13.

Five furlongs: Berrymaid won, King Kobalt second, Red River third; time 0:59 2-5.

Four and a half furlongs: Fitz Herbert won, Trance second, Preceptor third; time 0:53 1-5.

Six furlongs: Altetheuo won, Oxford second, Col. Jack third; time 1:13 4-5.

One mile: Zal won, Master of Craft second, Dennis third; time 1:41.

Six furlongs: Hartford Boy won, Fielder second, Triumph third; time, 1:15.

Races at Lexington.

LEXINGTON (Ky.) April 27.—Results:

Four furlongs: Romp won, Maj. Lawrence second, Wool Binder third; time, 0:50.

Six furlongs; Ira May won, Estella C. second, Lexington Lady third; time, 1:16 1-5.

Six furlongs: King's Son won, Toplofty second, Merrifield third; time, 1:15 2-.

Four and one-half furlongs: Ira E. Baird won, Miss Hapsburg second, Guard Allen third; time, 0:51 4-5.

Mile: Hostile Hyphen won, St. Ilario second, Ed Kane third; time, 1:44 1-5.

One mile and one-sixteenth: Lafayette won, Katie Powers second, Great third; time, 1:51 1-5.

MEMORIAL DAY CARD.

Jeffries May Secure Phil Brock to Fight Nelson or Freddie Welsh on That Date.

Phil Brock is trying hard to get on with some topnotch lightweights and is after Nelson, McFarland or any of the big guns. He wants to go the twenty-five-round route before Jeffries's club and the management is trying to arrange such a match for the afternoon of Memorial Day.

Capt. McRae, manager of Brock, has made Nelson an offer to fight for 50 per cent. of the gross receipts and 5 per cent. bonus to Bat. He offers to let Nelson split the purse any way to suit him and offers to bet $5000 on the side.

If Nelson and McFarland both refuse to meet Brock, McRae is willing to match his boy against Freddie Welsh, the English lightweight, who has made a good showing in this country. He fought McFarland at Milwaukee, and Packey said in San Francisco that it was the hardest battle he ever had.

With the arrival of big Jack Johnson at Plymouth, England, the fight fans will now begin to look for news from the direction of Johnny Bull's land. With Tommy Burns holding things down in London and big Sam McVey, the colored giant, having everything his own way across the channel in Paris, the Galveston negro should be able to find something to do before long. It is more than likely that Johnson intends to go after Burns over there. Should he and Burns tie up, the match will present the extraordinary spectacle of two Americans fighting for the heavyweight title on foreign soil, something that never happened before in the history of pugilism.

Mills Makes High Score.

The Los Angeles Gun Club held its regular Sunday trap shoot at Sherman. Mills made the highest score of the day, breaking 50 straight, with a count of 99 out of 100 for the day. The totals for 100 shots were: Mills, 99; Lane, 91; Vaughn, 87; Bronson, 77. String of 25: Vaughn, 23; Lane, 20; Bronson, 19.

THE REAL KIND.

BUSY SEVENTH INNING RALLY.

All Scores Are Registered During One Session.

U.S.C. Defeats Polytechnic By Better Playing.

Lafferty and Bridwell Pitch Excellent Ball.

U.S.C. defeated Polytechnic High School in a fast game of baseball on the university diamond yesterday afternoon, by the score of 4 to 2.

The contest was the best exhibition seen on the Methodist campus this season, both teams playing shutout ball until the seventh inning, when the stickers of each nine found the opposing pitchers for the kind of hits that net runs. All the base hits but two were made in this period, while the scores were also registered in the same inning.

Polytechnic had eighteen men who reached first base up to the sixth inning, but only one of that number reached second, Malone, Poly's catcher who was, however, smothered on the second bag before he reached third. The 'varsity batsmen up to the sixth were only able to reach first base on errors by the opposing fielders.

Each nine scored a two-bagger, Bridwell for the Methodists, and Malone for the prep nine, both in the busy seventh.

A further feature was the excellent work of the opposing pitchers, Lafferty striking out five, and giving but four hits, three being bunched in the seventh and one in the sixth. Bridwell, the college slabster, allowed the same number of hits, being found for the corresponding three hits in the seventh, and one additional bingle in the fifth, and striking out twelve.

The scheduled game between the law school and liberal arts nines for their third contest this afternoon, has been postponed until next week, and the 'varsity will play three intervening games with local prep school nines before the first intercollegiate contest with Whittier on Saturday afternoon, at the Quaker field. Harvard will be taken on today, L. A. High School tomorrow, and Harvard again on Thursday afternoon, giving the collegians one day of rest on Friday.

The score:

U. S. C.

	A.B.	R.	B.H.	S.B.	P.O.	A.	E.
Shute, 2b	4	1	1	0	2	4	0
Bridwell, p (C.)	3	0	1	1	0	5	0
Burek, c	3	0	1	1	7	1	0
Richardson, cf	4	0	0	0	1	0	0
Hall, rf	4	0	0	0	1	0	1
Trotter, lf	4	1	0	0	0	0	0
Cooney, 1b	4	1	0	0	11	1	0
Wirsching, 3b	4	0	0	0	6	0	0
Gates, ss	3	1	1	1	0	1	0
Totals	33	4	4	3	23	12	1

POLYTECHNIC.

	A.B.	R.	B.H.	S.B.	P.O.	A.	E.
Brown, 2b	3	0	0	0	0	4	2
Price, cf	4	1	1	0	0	0	0
R. Pierce, ss	4	1	1	0	3	4	1
Malone, c	4	0	2	0	4	4	2
Pratt, lf	4	0	0	0	1	0	0
Lafferty, 1b	3	0	0	0	1	1	0
Strang, 1b (C.)	3	0	0	0	16	0	0
Rickerhauser, 3b	2	0	0	1	1	2	1
T. Pierce, rf	3	0	0	0	1	0	0
Totals	30	2	4	1	27	15	6

SCORE BY INNINGS.

	1	2	3	4	5	6	7	8	9	
U. S. C.	0	0	0	0	0	0	4	0	0	—4
Base hits	0	0	0	0	0	1	3	0	0	—4
Polytechnic	0	0	0	0	0	0	2	0	0	—2
Base hits	0	0	0	0	1	0	3	0	0	—4

SUMMARY.

Two-base hits—Bridwell, Malone.
Struck out—By Bridwell, 12; by Lafferty, 5.
Bases on balls—Off Bridwell, 1; off Lafferty, 3.
Left on bases—U. S. C., 5; Polytechnic, 3.
Double play—Bridwell to Shute to Cooney.
Umpire—Bourg.
Time of game—1h. 45m.

CLUBS' STANDING.

PACIFIC COAST LEAGUE.

	Played.	Won.	Lost.	P.c.
San Francisco	22	13	9	.591
Los Angeles	19	11	8	.579
Oakland	20	10	10	.500
Portland	21	7	14	.333

NATIONAL LEAGUE.

	Played.	Won.	Lost.	P.c.
Chicago	9	7	2	.778
New York	11	7	4	.636
Pittsburgh	10	6	4	.600
Brooklyn	11	5	6	.455
Boston	11	5	6	.455
Cincinnati	11	5	6	.455
Philadelphia	11	5	6	.455
St. Louis	12	3	9	.250

Pittsburgh-Chicago game postponed, cold weather.

AMERICAN LEAGUE.

	Played.	Won.	Lost.	P.c.
New York	11	7	4	.636
Cleveland	10	6	4	.600
St. Louis	12	7	5	.583
Philadelphia	12	7	5	.583
Boston	12	6	6	.500
Chicago	12	6	6	.500
Detroit	10	3	7	.300
Washington	11	3	8	.273

NATIONAL LEAGUE.

GREAT PITCHERS' BATTLE.

[BY THE ASSOCIATED PRESS—P.M.]

BOSTON, April 27.—New York shut out Boston in a pitchers' battle today, 2 to 0. In the eighth inning two hits, a sacrifice and Ritchey's error gave New York the only tallies of the game. Tenney was given a great reception when he stepped to the plate and was presented with a traveling bag by his Boston friends. Score:

Boston, 0; hits, 1; errors, 2.
New York, 2; hits, 5; errors, 1.
Batteries—Young and Bowerman; Mathewson and Bresnahan.
Umpire—Emslie.

CARDINALS HIT HARD.

[BY THE ASSOCIATED PRESS—P.M.]

CINCINNATI, April 27.—Errors by Cincinnati and the hard hitting of the visitors gave St. Louis an easy victory this afternoon. Misjudged flies by Barry and Murray were responsible for the runs scored by Cincinnati. Score:

Cincinnati, 2; hits, 7; errors, 4.
St. Louis, 9; hits, 13; errors, 3.
Batteries—Ewing, Slade and Schlei; Beebe and Hostetter.
Umpire—O'Day.

PHILLIES HIT BALL.

[BY THE ASSOCIATED PRESS—P.M.]

BROOKLYN, April 27.—Brooklyn, after winning three straight from New York, succumbed today to Philadelphia, the visitors winning 6 to 5. Both sides fielded loosely, but Philadelphia excelled in hitting. Score:

Philadelphia, 6; hits, 13; errors, 4.
Brooklyn, 5; hits, 7; errors, 2.
Batteries—McQuillin and Dooin; Bell, McIntyre and Bergen, Ritter.

AMERICAN LEAGUE.

WHITE SOX BEAT BROWNS.

[BY THE ASSOCIATED PRESS—P.M.]

ST. LOUIS, April 27.—Chicago won the third game of the series from St. Louis today, 6 to 5. St. Louis jumped on Owen in the ninth inning and drove him from the box, scoring three runs. Score:

Chicago, 6; hits, 10; errors, 4.
St. Louis, 5; hits, 10; errors, 1.
Batteries—Owen, Smith and Sullivan; Howell and Spencer.

CHESBRO IN FORM.

[BY THE ASSOCIATED PRESS—P.M.]

NEW YORK, April 27.—Chesbro's clever box work was mainly responsible for the victory which New York won today from Boston 1 to 0. The winning run was made in the sixth inning on a single by Niles and a timely hit. Score:

Boston, 0; hits, 2; errors, 2.
New York, 1; hits, 4; errors, 0.
Batteries—Winter and Criger; Chesbro and Kleinow.

TURNER INJURES ARM.

[BY THE ASSOCIATED PRESS—P.M.]

CLEVELAND, April 27.—Cleveland defeated Detroit today 3 to 1. Chech outpitchd Malloy. Nill, who substituted for Turner, made three errors and prevented Cleveland shutting out Detroit. Turner has thrown his arm out and may be out of the game for some time. Score:

Cleveland, 3; hits, 10; errors, 3.
Detroit, 1; hits, 4; errors, 3.
Batteries—Chech and N. Clark; Malloy and Schmidt.

FAST FIELDING GAME.

[BY THE ASSOCIATED PRESS—P.M.]

PHILADELPHIA, April 27.—Fast fielding by both teams kept the score down in today's game, which was won by the Philadelphias, 2 to 1. Score:

Washington, 1; hits, 6; errors, 1.
Philadelphia, 2; hits, 4; errors, 1.
Batteries—Hughes, Smith and Street, Warner; Vickers and Smith.

POMONA WINNER.

EASILY DEFEATS WHITTIER.

Whittier was defeated by Pomona in their first baseball game this year yesterday on Hadley field, Whittier, by the score of 12 to 4. Gally, Pomona's pitcher, struck out eleven of the Quakers and allowed but four safe hits. Short, for the home team, did not do as well as he did in the Occidental game, and was replaced in the eighth by Blount.

Pomona started the scoring in the first inning, getting two runs on a hit by Mahoney, a hit by Craig and a double by Gally. The Quakers made their first score in their half of the first. Renneker was hit by Gally, going to first and coming home on a wild throw to second by Craig. Pomona made two more in the second and two more in the third. Craig got a two-bagger in the third and came home on Gally's home run.

In their half of the third the Quakers made two runs. Renneker was again hit by pitcher and came home on Pickett's home run drive to deep center. Neither side scored in either the fourth or fifth. In the sixth Pomona got one more, three in the seventh, two in the eighth and went out one, two, three in the ninth. The Quakers made their final score in the eighth.

The score:

POMONA.

	A.B.	R.	B.H.	P.O.	A.	E.
Graf, 3b	6	1	2	0	0	1
Mahoney, ss	5	3	2	0	5	0
Pau Hoe, cf	4	0	0	0	0	0
Craig, c	4	3	2	15	2	3
Gally, p	5	2	4	0	3	0
Robers, 1b	3	1	1	9	0	1
Birdsall, 2b	5	0	4	2	0	0
McDermitt, rf	3	0	1	0	0	0
Hichcock, lf	2	0	1	1	0	0
Totals	41	11	16	27	11	5

WHITTIER.

	A.B.	R.	B.H.	P.O.	A.	E.
Renneker, 2b	2	2	0	2	1	1
Pickett, lf	4	1	1	2	0	0
Ferlur, 1b	4	1	1	8	1	0
Kerr, c	3	0	0	7	2	1
Blount, 2b	4	0	1	4	0	1
Allen, ss	3	0	0	2	2	1
Short, p	4	0	1	0	2	0
Todd, rf	4	0	0	1	0	0
Tebbetts, cf	4	0	0	1	0	0
Totals	32	4	4	27	8	4

Poly and Occidental.

Polytechnic High School will play a practice game of baseball with Occidental College this afternoon at 4 o'clock on the Presbyterian diamond. The prep team scored an easy victory over the collegians in their first contest, but with the intervening practice the Presbyterians hope for a reversal in the score in today's affair. Thacker and Johnson will form the battery for the collegians, while Lafferty and Malone will perform for the academics.

San Pedro May Enter.

Directors of the Southern State League will meet today to consider a petition from the San Pedro Baseball Club for entrance into the organization. At present there are five teams in the local league, including the Salt Lakes, Dyas-Clines, Morans, Eagles and Christopher-Levys.

ENTRIES FOR BIG CLIMB.

Runners Are to Try for Record and Trophy Up Mt. Wilson Wednesday Morning.

Probably the fastest aggregation of long-distance runners ever gathered together in Southern California will compete in the first Mt. Wilson climb, which is to start at 7 o'clock Wednesday morning from Sierra Madre. The race will be over the grueling course of nine miles to the summit of Mt. Wilson and down again, a total distance of eighteen miles.

The contestants will start ten minutes apart, and it is expected that the record of 1h. 36m. for the climb up the peak, which is held by J. B. King, will be broken. This record was made on Sunday, and was formerly 1h. 41m., official time, and held by Eugene Estoppey. King made the record on his first trip up the mountain, and claims to have lost five minutes by getting off the trail just above Martin's Camp.

The entries for the race are as follows: Eugene Estoppey, Switzerland; J. C. Wright and W. B. Dewey, Los Angeles Y.M.C.A.; Paul Reinwald, Los Angeles; Glenn Morrison, Alhambra; G. W. Patterson, Los Angeles; J. B. King, Irish-American Athletic Club of San Francisco; H. C. Boden and Edward Norman, Olympic Athletic Club; J. H. Jackson, Riverside; C. L. Hanlon, Pasadena Y.M.C.A.

ENGLISH TEAM COMING.

Britishers to Play Americans and Winners to Visit Australia for Championship.

[BY THE ASSOCIATED PRESS—A.M.]

NEW YORK, April 27.—There seems to be every probability that an English lawn tennis team will play in America during the coming summer. This team will not only take part in the regular American championship tournament, but will play against the American team, the first tie in the contest for the Davis cup, won last year by a team from Australia. The winners of the match will go to Australia in an effort ot recapture the cup.

The American association does not think it worth while for both the American and English teams to make the long journey to Australia, and therefore proposed that England send a team to America to play the American team, the winners only going to Australia.

The Dougherty brothers, former holders of the cup, are not expected to compete this year, the most likely English players being A. W. Gore, Frank Risley and S. H. Smith. Among the Americans who are expected to try for places on the team are W. A. Larned, Beals C. Wright, Karl Behr, R. D. Little, Robert Le Roy, Clarence Hobart, E. P. Larned, R. C. Seaver, Irving C. Wright and F. C. Colston. Although not ranked last, W. J. Cloutier and F. B. Alexander are also named as prospective competitors.

FISHING TALES.

LIGHT TACKLE CLUB TOURNEY.

Anglers to Begin Trying for Record Catches.

Brewster Elected President for Ensuing Year.

Gifford Pinchot Is Chosen Vice-President.

Edwin K. Brewster has been elected president and treasurer of the Catalina Light Tackle Club; Gifford Pinchot, head of the government department of forest preserves, was chosen as first vice-president, James A. Keeney as second vice-president, A. C. Brode as third vice-president and Gillmore Sharp as secretary. Other officers are: governing committee—Edwin H. Brewster, Gifford Pinchot, James A. Keeney, Gilmore Sharp, A. C. Brode, Arthur J. Eddy, Charles F. Holder, T. McD. Potter; weighing committee—T. S. Manning, L. P. Streeter, T. McD. Potter, Gilmore, E. H. Brewster.

The club is preparing for the third annual angling tournament, to begin May 1 and continue to October 1.

The rules are practically the same as governed the club during the past year with a few minor exceptions.

Members are restricted to use rods with weight of tip not over 6 oz., length not less than 5 ft., with no restrictions on weight of butt, length not to exceed 14 in.

The line used must be standard 9-thread linen line. Fifteen feet of the line used must be turned in with the catch at the time of weighing and if, on examination, the line is found to be of extra size and strength, the catch will be disqualified.

Nine-ounce rods with detachable butts are allowed, but rods of one piece, without joints or detachable butt, are barred.

Anglers must submit their tackle for inspection to one of the weighing committee for approval. Tackle also are to be submitted for inspection at the time of weighing in catch.

Every angler must bring his fish to gaff unaided, and the fish must be reeled in. A broken rod, either before or after gaffing, disqualifies the catch.

SCHEDULE WEIGHT OF FISH.

Buttons.	Bronze.	Silver.	Gold.
Yellowtail	20 lb.	30 lb.	40 lb.
Albicore	20 lb.	35 lb.	50 lb.
White Sea Bass or Tuna	20 lb.	35 lb.	50 lb.

Cups, medals and prizes will be awarded as follows:

For the largest gold-button fish of the season, silver loving cup, presented by Arthur J. Eddy, Chicago, Ill., the winner's name to be engraved each season.

For the largest tuna of the season, gold medal, the winner's name to be engraved on gold bar each season.

A trophy for the largest tuna taken during the seasons of 1907 and 1908, cup to be presented at the close of the season of 1908.

For the largest yellowtail of season, diamond medal, presented by Donald B. Gillies, Tonopah, Nev., winner's name to be engraved on gold bar each season.

For the largest yellowtail of the season, silver loving cup, the winner's name to be engraved on same each season, and the cup to become the property of the angler winning it two times.

For the largest yellowtail of the season taken by lady angler, silver loving cup, presented by Mr. and Mrs. D. J. F. Willetts, Avalon, Cal., cup to be presented at close of tournament.

Burns cup, presented by Col. Dan M. Burns to Catalina Light Tackle Club for lady angler catching largest yellowtail.

Yellowtail trophy, for the largest yellowtail of the season taken by a lady angler, Catalina Light Tackle Club silk pennant, presented to the angler winning it two times.

For the largest yellowtail of season, split bamboo rod.

For the largest albicore of season, gold medal, the winner's name to be engraved on gold bar each season.

For the largest albicore of the season, silver loving cup, the winner's name to be engraved on same each season, and the cup to become the property of the angler winning it three times.

For the largest albicore of the season taken by a lady angler, trophy cup; winner's name to be engraved on the cup each season; cup to remain in the custody of the club and a miniature cup to be presented to winner.

For largest albicore of season, to lady angler, lady's alligator hand bag.

For the largest white sea bass, gold medal, presented by T. McD. Potter of Los Angeles; winner's name to be engraved on gold bar each season.

For the largest white sea bass of the season, silver loving cup; winner's name to be engraved upon same each season, and the cup to become property of angler winning it two times.

For the largest white sea bass of the season taken with nine-ounce rod and standard nine-thread linen line, gold medal presented by Edwin H. Brewster, Avalon, Cal., winner's name to be engraved on gold bar each season.

For the largest white sea bass of the season taken with nine-ounce rod and nine-thread line, to lady angler, gold bracelet set with garnets.

Hand-made nine-ounce split bamboo rod to the angler holding not better than a silver button, whose largest yellowtail, albicore, tuna or white sea bass of the season is under the required gold-button weight, by the narrowest margin.

Potter-Streeter cup, awarded to the boatman obtaining the largest number of members of the Light Tackle Club; winner's name engraved on cup each season.

African steel cane rod for boatman to angler catching largest albicore of season.

Light tackle, German silver reel for boatman, to angler catching largest tuna of the season.

Pair field glasses for boatman, to angler catching largest yellowtail of season.

Split bamboo rod for boatman, to angler catching largest white sea bass of season.

Johnson After Burns.

LONDON, April 27.—Great interest has been aroused in English sporting circles by the receipts of telegrams from Plymouth announcing that Jack Johnson, the negro heavyweight, had arrived there with the view of arranging a match with Tommy Burns, the American heavyweight. Johnson and his manager, Fitzpatrick, came up to London this evening. They hope to meet Burns and his backers tomorrow.

SIR HENRY IS BURIED.

Impressive Ceremony Marks Funeral of First Premier to Be Interred at Westminster Since Gladstone.

[BY THE ASSOCIATED PRESS—A.M.]

LONDON, April 27.—The funeral service of the Church of England was solemnized in Westminster Abbey at noon today over the body of Sir Henry Campbell-Bannerman, late Premier of Great Britain, in the presence of a large gathering representing the political life of England.

After the services a short procession moved from the Abbey to Euston Station, where a special train took the coffin, some of Sir Henry's relatives and a few of his closest friends, to Scotland.

The last time a body of a Premier of England was taken to Westminster Abbey was in 1898, when Gladstone was buried there. The ceremony of today held much less of display than was seen when Mr. Gladstone was laid to rest.

Scores of the former Premier's political associates were present, but his two predecessors in office, Mr. Balfour and Lord Rosebery, were unable to attend.

MEXICO ANTICIPATES TROUBLE.

Disquieting Rumor Received from Guatemala—Diaz Calls Special Cabinet Meeting.

[BY THE ASSOCIATED PRESS—A.M.]

CITY OF MEXICO, April 27.—A persistent rumor here of a most disquieting nature has been received by the Mexican State Department from Guatemala.

President Diaz has called a Cabinet meeting to discuss Central American affairs. This meeting is said to be scheduled for tomorrow.

Owing to the holiday it is impossible to confirm the story. It is declared that the United States and Mexico have reached an agreement regarding Central American affairs and that important developments are about to materialize.

It is said on good authority that six battalions of Mexican troops have been ordered to proceed at once to La Pachultepaca on the Mexican-Guatemalan frontier. Where this movement of troops is connected in any way with the recent disturbances in Guatemala cannot be officially verified.

ANNA INQUIRES THE WAY.

Asks United States Consul at Florence How American Woman May Marry French Gentleman in Italy.

[BY DIRECT WIRE TO THE TIMES.]

ROME, April 27.—[Exclusive Dispatch.] Mme. Anna Gould, who is now in Naples with Prince Hedie de Sagan, wrote a few days ago to the American consul in Florence asking for information as to "the formalities required in the celebration of a marriage in this country between an American woman and a French gentleman."

The Times correspondent is informed that the consul replied suggesting that the best course would be to have the marriage ceremony performed according to the Italian law, as this was held to be legal and valid everywhere.

It is said to be probable that the consul's advice will be followed. The arrangements are being kept secret, but it now seems certain that the Gould-Sagan marriage soon will take place.

Burlington Special Rates East

To Important Eastern Cities

Dates of Sale—April 29th and 30th; May 4th, 5th, 6th, 7th, 13th, 14th and 15th, 28th, 29th, 30th; June 3rd, 9th, 10th, 11th, 15th and 16th; June 22nd to 28th inc.; July 2nd, 3rd, 6th, 7th, 8th, 28th and 29th; August 17th, 18th, 24th and 25th. **Plan now.**

Through Tourist Sleepers

To Boston, Chicago, Omaha
Personally Conducted
Every Wednesday afternoon, Coast Line, Rio Grande through scenic Colorado and Denver.

To Chicago, Omaha
Personally Conducted
Tuesdays, Wednesdays and Saturdays, via Coast Line, Rio Grande, scenic Colorado and Denver.

To Chicago, Omaha
Through tourist sleepers every day via Salt Lake Route, Rio Grande, scenic Colorado and Denver; personally conducted **Monday and Thursday evenings.**

To St. Louis, St. Joseph, Kansas City
Personally Conducted
Every Monday evening via Coast Line, Rio Grande, scenic Colorado and Denver.

To St. Louis, St. Joseph, Kansas City
Personally Conducted from Salt Lake
Every Tuesday evening via Salt Lake Route, Rio Grande, scenic Colorado, Denver.

Rates—General basis for these excursions is $60.00 to the Missouri River, $67.50 to St. Louis, and $72.50 to Chicago and return. Let me help you plan your trip in connection with the Burlington's excellent through train service.

Burlington Route

W. W. ELLIOTT,
526 South Spring St.,
Los Angeles, Cal.

DR. PRICE'S
WHEAT FLAKE CELERY
FOOD

is a perfect food, as it contains the most essential elements to supply energy for the performance of the various body functions. Its daily use tends to strengthen and regulate the bowels. 10

For sale by all Grocers

Main 5516

Perkins Automobile Exchange

Largest Dealers in slightly used cars in the ...
You have at all times over fifty cars to select from.
605-7-9 WEST SEVENTH STREET.

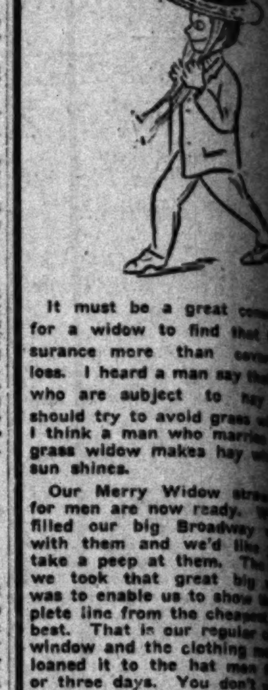

It must be a great ... for a widow to find that ... surance more than ... loss. I heard a man say ... who are subject to ... should try to avoid grass ... I think a man who marries a grass widow makes hay while the sun shines.

Our Merry Widow straw ... for men are now ready. We filled our big Broadway ... with them and we'd like ... take a peep at them. The ... we took that great big ... was to enable us to show ... plete line from the cheapest ... best. That is our regular ... window and the clothing ... loaned it to the hat men ... or three days. You don't ... miss that display for it ... you wise to the proper ... this season. See the Jim ... straw hats we sell at $1, ... $2.50, $3, $4, $5 and up to ...

Straw hats now on sale ... four stores.

F. B. Silverw[ood]

FOUR STORES:
221 South Spring.
Broadway and Sixth.
Bakersfield. Long B[each]

Rainier Be[er]
Light, Sparkling, Invigorating ... Drink.

New RAMBLER ...
In style, finish and luxury of ... with the old-time dependab... and price.
W. K. COWAN
830-34 SO. BROADWAY.

REO AND KISSELKAR AUTOMOBILES
LEON T. SHETTLER 633 S. GRAND

Tourist OUR FACTORY OPEN FOR INSPECTION ... Come and ... make ... Cor. Main & ... Streets
Los Angeles Cal.
AUTO VEHICLE COMPANY

1908 Mitchell
"The World's Greatest Automobile ..."
20 H.P., 4 cyl., Runabout, ...
20 H.P., 4 cyl., Roadster, ...
35 H.P., 4 cyl., Touring Car, ...
GREER-ROBBINS CO.
1501 S. Main Street.
Phone Broadway 5410—Home ...

The Maxwell
The most popular car on the market ... models of pleasure vehicles. ... $1600, $1900 and $3150.
MAXWELL-BRISCOE-WILLCOX ...
Western Branch.
Tels—Home B3764. Sunset ...

The Autocar
HOLST BROS., Agents Southern ...
H. E. GILLEY, Sales Manager.
330 East Ninth St.
Repair Department in Connection.

PIERCE
W. E. BUSH, So. Cal. Agent
Garage and Repairing
1227-29 SOUTH MAIN
Home F7901
Members A. D. A. of S. C.

Jackson
Touring Car, Four Cyl., Roadster, ...
A. W. GUMP ...
1118 South ...

FRANKLIN MOTOR CARS.
4-Cylinder, Air Cooled.
R. C. Hamlin, agent for Southern California. Home B4402. South ...
1806 South Main Street.

Apperson & Northern Cars.
DIAMOND MOTOR CAR CO.
New Location 1211 So. Main

PACKARD
Western Motor Car Co.
731 South Olive

It must be a great consolation for a widow to find that the insurance more than covers the loss. I heard a man say that those who are subject to hay fever should try to avoid grass widows. I think a man who marries a rich grass widow makes hay while the sun shines.

Our Merry Widow straw hats for men are now ready. We have filled our big Broadway window with them and we'd like you to take a peep at them. The reason we took that great big window was to enable us to show the complete line from the cheapest to the best. That is in our regular clothing window and the clothing men have loaned it to the hat men for two or three days. You don't want to miss that display for it will help you wise to the proper hats for this season. See the Jim Dandy straw hats we sell at $1, $1.50, $2.50, $3, $4, $5 and up to $10.

Straw hats now on sale at our four stores.

F. B. Silverwood

FOUR STORES:
221 South Spring.
Broadway and Sixth.
Bakersfield. Long Beach.

Rainier BEER
Light, Sparkling, Invigorating. A Long Drink.

Now RAMBLER Elegance
In style, finish and luxury of ride, with the old-time dependable service and price.
W. K. COWAN
830-34 SO. BROADWAY.

REO AND KISSELKAR AUTOMOBILES
LEON T. SHETTLER 633 S. GRAND

Tourist
OUR FACTORY IS OPEN FOR YOUR INSPECTION
Come and see us make them.
Cor. Main & Bruson Sts.
AUTO VEHICLE COMPANY.

1908 Mitchell
"The World's Greatest Automobile Value"
30 H.P., 4 cyl., Runabout, 95 inch base.
30 H.P., 4 cyl., Roadster, 95 inch base.
35 H.P., 4 cyl., Touring Car, 99 inch base.
GREER-ROBBINS CO.,
1201 S. Main Street.
Phone Broadway 5430—Home 10211.

The Maxwell
The most popular car on the market. Models of pleasure vehicles. Prices $900, $950, $1000 and $1250.
MAXWELL-BRISCOE-WILLCOX CO.
Western Branch.
Tele—Home 21704. Sunset Broadway 90.

The Autocar
DOLST BROS., Agents Southern California
H. E. GILLET, Sales Manager
1120 East Ninth St.
Repair Department in Connection.

PIERCE
W. E. BUSH, So. Cal. Agency
Garage and Repairing.
1237-29 SOUTH MAIN.
Home F7901 Main 8

NO HILL STEEP ENOUGH TO STALL THE DEEP PURRING JACKSON
Touring Car, 4 Cyl., 30 H.P., Roadster, 4 Cyl., 30 H.P.
A. W. GUMP & CO.
1118 South Main.

FRANKLIN
MOTOR CARS.
4-Cylinder, Air Cooled.
C. Hamlin, agent for Southern California. Home B4402, South 908.
1806 South Main Street.

Apperson & Northern Cars.
DIAMOND MOTOR CAR CO.
New Location 1211 So. Main St.

PACKARD
Western Motor Car Co.
731 South Olive

Perkins
Mobile Exchange
Slightly used cars in the West.
TH STREET.

WASHINGTON.

LILLEY MAY BE EXPELLED.

Action of Such Action Given His Counsel.

Private Letters Said to Criticise Committee.

Now Ill Because of Colloquy of Investigation.

[BY DIRECT WIRE TO THE TIMES.]

WASHINGTON, April 27.—[Exclusive Dispatch.] Representative Olmsted of the committee which is investigating the charge involving the Electric Boat Company, surprised Representative Lilley's attorney, Frank L. Bowen of Connecticut, by declaring that his client may be called before the bar of the House and expelled.

There had been a great deal of talk of the possibility of such extreme action, but this was the first intimation that had come from the investigating committee itself, and Mr. Brown plainly showed his surprise. Mr. Lilley himself was not present. He is ill in his apartments at the New Willard and it was said tonight that his physicians would not allow him to attend any more of the hearings, so near to a complete physical collapse is he as a result of the labors of the investigation. He had stated a few days ago that he had not framed a single charge and that he had nothing to go on except rumor. He said he had sent for a lawyer, and from that on the fight will be to save his name if he can.

Mr. Olmsted's statement of the committee's attitude was made when Mr. Bowen declared that certain letters written by Mr. Lilley shed no light on the conduct of the Electric Boat Company and therefore were not pertinent to the inquiry. These letters are said to contain very unfavorable criticisms of the course pursued by the committee and to cast reflections upon members individually.

"It is not as well for us to understand each other," said Mr. Olmsted, "that if the committee sees fit, it may report to the House that Mr. Lilley has insulted, and if two-thirds of the members of the House believe he deserves to be expelled, it has the right to act on that recommendation."

Mr. Bowen stoutly maintained that the letters were privileged communications of the committee had no right to read or see them. Unless Chairman Hill and his associates change their minds, however, he will have to do so.

The afternoon session Mark W. Littlefield spoke for three hours, protesting against the action of the committee in declaring that the Electric Boat Company show its books, from which, he said, not a scrap of evidence in addition on its part can be shown. The committee reserved decision, and Mr. Littlefield, attorney for the Lake Torpedo Boat Company, ex-Senator Frye will be heard on a similar

CLAIMS HIS FILIBUSTER.

Leader Says It Will Stop Appropriations Put Through President's Programme.

[BY THE ASSOCIATED PRESS—P.M.]

WASHINGTON, April 27.—Before adopting a special rule which provides for considering and passing the Sundry Civil Appropriation Bill, after hours' general debate, the House listened to Mr. Williams, the minority leader, in explanation of a filibuster he is conducting.

The filibuster, he said, will end when the House gives permission for the consideration of the Campaign Publicity Bill, a bill to put wood pulp and paper on the free list, and the Anti-Injunction Bill.

Of these measures, Mr. Williams intimated, were all a part of the President's legislative programme. Every vote taken was only an emphasis of what the country understood to be the position of action by the Republican majority. The filibuster, he said, would continue until the desired results were accomplished. That it was not delaying legislation was evidenced by the fact that appropriation bills were now further advanced than usual at this time in a long session.

WASHINGTON BRIEFS.

Supreme Court to Adjourn.

WASHINGTON, April 27.—The United States Supreme Court will adjourn for the term on June 1. Call of the docket will be suspended Friday next, after that time the court will decide to announce decisions and motions.

CLAIMS UNIQUE HOLIDAY.

Governor of Oklahoma Appoints Day for Socialist Congress for Five Constitutional Amendments.

[BY THE ASSOCIATED PRESS—P.M.]

GUTHRIE (Okla.) April 27.—Gov. Haskell today issued a proclamation asking the people of Oklahoma to observe May 7 as a legal holiday, when meetings will be held and resolutions adopted, a memorial to Congress urging for five amendments to the Federal Constitution, as follows: Direct election of United States Senators.

Income tax.

Giving the State control of interstate liquor shipments.

Giving Congress power to regulate liability of common carriers engaged in interstate or foreign commerce to their servants or employes.

Giving the State the right to regulate the charges of common carriers for the transportation of freight and passengers within the State.

FOLKS ARE RECONCILED.

Are Driving Together and Arrange to Enjoy Each Other's Company at Supper.

[BY DIRECT WIRE TO THE TIMES.]

VIENNA, April 27.—[Exclusive Dispatch.] The differences between the Count and Countess Joseph Gizycki have been satisfactorily arranged, apparently as the reputed efforts of his friends. The Count has been persuaded to make overtures to his wife, who was Miss Eleanor Patterson of Chicago, with a view to a reconciliation, and it seems unlikely that a petition for divorce will be filed or that any proceedings for separation will be taken.

The pride of society is that the breach between the couple is not due to financial difficulties, nor has the wife brought any charge of infidelity against the Countess. The two went out driving together this afternoon, apparently on the most friendly terms, and tonight they arrived to have supper together.

A Simple Test Which Any Reader of this Paper May Try.

Do you know whether you are inclined to, or have kidney trouble?

Have you ever tried the simple test of setting aside your urine in a bottle or vessel for twenty-four hours?

A sediment or settling in the urine indicates a diseased condition.

Science has today furnished proofs that all the purifying that your blood needs, in fact, all that can be done, must be done by your kidneys.

They are the most important organs, because they filter and purify the blood.

The kidneys strain or filter out the impurities in the blood—that is their work.

When your blood is impure, nothing can purify it but your kidneys.

To overcome these troubles take Dr. Kilmer's Swamp-Root, the world-famous kidney remedy. In taking Swamp-Root you afford natural help to Nature, for Swamp-Root is the most perfect healer and gentle aid to the kidneys that has yet been discovered.

If you mention our paper and write Dr. Kilmer & Co., Binghamton, N. Y., for a sample bottle, they will send it free by mail—it will convince anyone. You will also receive a booklet of valuable information, telling all about the kidneys.

UNLAWFUL.

LIQUOR TRAFFIC NOT LEGALIZED.

MULCT LAW OF IOWA DOES NOT MAKE IT LAWFUL.

So Holds Attorney-General Byers of That State in Opinion Rendered Today—Asserts Nothing in Supreme Court's Decision Makes It Lawful Business.

[BY DIRECT WIRE TO THE TIMES.]

DES MOINES (Iowa) April 27.—[Exclusive Dispatch.] Attorney-General Byers held today that the mulct law of this State did not legalize the liquor traffic, and while the statute may prevent enforcement of the prohibitory law penalties, the business is unlawful.

The decision was handed down in answer to the request of the State Executive Council for an opinion on the application of a cooperative company of Sioux City for a license to sell corporation stock, the object being to engage in the liquor traffic.

"There is, in my opinion, nothing in the Supreme Court's decision warranting the claim that the business of buying and selling intoxicating liquors as a beverage is a lawful business within the term unlawful as used in the code."

Says the Attorney-General: "All that can be claimed for it is that sales made under certain restrictions and conditions are lawful to the extent that the person making them is exempt from the penalties of the general prohibitory statute, and that contracts made in good faith for the use of premises in which to operate a saloon under the mulct law may be enforced. In any event, it is clear that that Legislature, in the adoption of the mulct statute, intended that corporations should operate saloons or engage in the business of buying and selling intoxicating liquor under its provisions."

MASS FOR DE CHAULNES.

Many Notables Attend Funeral; Duchess Bride Withstands Trying Ordeal Bravely.

[BY THE ASSOCIATED PRESS—A.M.]

PARIS, April 27.—A solemn high mass of requiem was celebrated this morning at the Church of St. Philippe for the late Duc de Chaulnes, who died suddenly from heart disease Thursday night.

The canopy over the bier, which was banked with flowers, bore the arms of the De Chaulnes family.

The widow of the dead Duc, who is a daughter of Theodore P. Shonts of New York, was accompanied to the church by the Duc and Duchess d'Uzes, the Duc and Duchess de Luynes, the Duc and Duchess Noailles, Marquis Horschel, Mrs. Drake and other relatives.

The Duchess de Chaulnes appeared to be much broken, but she bravely withstood the trying French ordeal of receiving condolences after the ceremony.

Many prominent members of the French aristocracy and the American colony were present at the mass, including Baron and Baroness de Graffenreid, the Duc and Duchess de la Rochefoucauld, Count Boni de Castellane, the Marquis de Sesmaisons, Count de Lestang, Count de Voge, Gen. de Varn, Ambassador and Mrs. White and Consul-General and Mrs. Mason.

The body will be taken to Dampierre this afternoon, where it will be interred.

FULL OF STRANDED ACTORS.

Chicago Has Had More Than 1000 Dumped Upon Her in Past Six Weeks.

[BY DIRECT WIRE TO THE TIMES.]

CHICAGO, April 27.—[Exclusive Dispatch.] Chicago's Rialto overflowed today with the largest army of jobless actors, actresses and chorus girls that ever walked up Clark street and turned on heel into Randolph.

Stranded shows have dumped more than 1000 players into Chicago in the last six weeks. Most of these have come from the East, for western attractions have enjoyed more prosperity than pieces flying about the wheels east of the Ohio. Most of the eastern wrecks have been musical comedies, while most of the western failures have been serious dramas.

"Out West the people want to laugh; down East they want to laugh, too, but haven't the money to pay for it," was the way one Hamlet put it, while he helped hold up the northeast corner of the new county building.

Between 300 and 400 chorus girls went to the La Salle Theater to meet George Marion, veteran musical comedy producer. He arrived in Chicago early in the day to begin work on a production which will open the new Princess Theater in Clark street the last week in May.

NOTED JAPANESE DIES.

Tsuda Sen Was Well Known for His Connection With Agricultural Development of Japan.

[BY DIRECT WIRE TO THE TIMES.]

TOKIO, April 27.—[Exclusive Dispatch.] The death is announced of Tsuda Sen, who became well known in connection with the agricultural development of Japan, especially through the introduction of foreign fruits and vegetables and the exportation of trees.

He was an earnest Methodist, he and his wife being the first persons to be baptized in Tokio.

$2.50 Kitchen Tables $1.25

Kitchen tables with clear white pine tops and heavy turned legs; assorted sizes; some have been used a few times in store. These won't last long at the price we quote for Tuesday—$1.25.

"SOMETHING DOING" The 5th STREET Store PATTERN
STANDARD
BROADWAY. COR. FIFTH ST.

35c Sauce Pans 15c

Blue and white enamel sauce pans at less than it costs to manufacture them, to introduce Strausky & Co.'s high-grade enamel-ware. Size 1½-qt. Limit two to a customer; none delivered.

Extraordinary Sale Notions and Findings at About Half

An $8000 Stock From the Central Department Store

The greatest sale of Notions and Dressmaker's Findings ever held in the city. A comprehensive stock from the Central Dept. Store; which include most all kinds of wanted notions. Right now when you need these things most for summer dressmaking, etc., you have this unparalleled opportunity to benefit by these immense savings. Deep, decisive cuts, half price in most cases, on staple articles. Be on hand early today.

Wash Goods 19c

Values to 50c

2000 yards fancy wash goods, in swisses, silk mulls, chiffone Lisse, Tissue de Voile, Foulardines, etc. On sale regularly to 50c a yard, Tuesday, per yard, 19 cents.

Staple Notions and Dress Maker's Findings

20c Elastic 10c
25c Hook-on Supporters 10c
25c Belt Supporters 12½c
60c Belt Supporters 25c
35c Hair Forms 19c
10c Hair Pins (wire) 5c
5c 100-yd. Spool Marshall's Linen Thread 3 1-3c
10c Waist and Skirt Supporter 5c
5c Shell Hairpins 2½c
30c Children's Skeleton Waists 10c
20c Pearl Buttons 10c
30c Pearl Buttons 15c
2½c Belt Pins, box 1c
10c Finishing Braid 5c
10c Cube Pins 5c
3c Paper Safety Pins 1c
5c Pearl Buttons 1c
3c Invisible Hairpins 1c
Slightly soiled Dress Shields ..... 1c pr.
15c Silk Featherbone, 12 yards $1.10
5c Non-rust Hooks and Eyes, 12 cards 45c
5c 500-yd. Basting Cotton 4c
5c Skirt Belting, 12 yds. 37½c
5c Thimbles 3½c
5c Needles, "Lightning Threader," paper 4c
2 for 5c Cotton Tape, per roll 1c
25c ¼-lb. Pkg. Pins 15c

Y. W. C. A. War of Roses

Membership Campaign
The Red Rose or White Rose Which?

This store will be known as Recruiting Station No. 7, Tuesday, April 28th, 9 a.m. to 6 p.m. Prominent board and committee women will act as lieutenants in charge of stations. Don't fail to join the Y.W.C.A. this month.

New Summer Suits

$8.50 Wash Suits $4.98

Cool, dainty wash suits of lawn, silk gingham or chambray; in light blue, pink, lavender, green, champagne and white; very attractively trimmed with lace insertion, all-over lace, and self tucks; skirts made with tucks or wide folds; sizes 32 to 40. Almost half price Tuesday—$4.98.

$22.50 Tailor Suits $15.00

These are in the popular Merry Widow, Prince Chap, fitted and semi-fitted styles; made of fine wool materials; colors, champagne, brown, navy, gray, Copenhagen, checks and stripes. FULL SILK OR SATIN LINED; skirts in new gored or plaited styles. A great suit value at $15.00.

$1.50 Wash Skirts 98c

Serviceable skirts for summer, made of good quality duck in blue or black with white polka dots; five-gored with fashionable flare; trimmed with three rows black duck. Specially priced for Tuesday at 98c.

$5 Walking Skirts $3.48

All-wool panama and brilliantine walking skirts; colors gray, blue, brown and black; either gored or plaited styles; trimmed with silk or self-strapping. A good $5.00 value, Tuesday only $3.48.

Merry "Widow" Sailors At Half Price

Trimmed Merry Widow Sailors at Half Price—a startling reduction on these fascinating new models in all the popular shades; flower bedecked and ribbon robed creations in rich color combinations; shapes of Jap, braid, rough straw, Milan and chip, all beautifully trimmed. Big Half-Price Sale on these Tuesday.

$3.00 Trimmed "Merry Widows" $4
$10.00 Trimmed "Merry Widows" $5
$12.00 Trimmed "Merry Widows" $6
$15.00 Trimmed "Merry Widows" $7.50

$2.00 Waists $1.25

At this price we are offering a beautiful new line of white lawn waists, daintily trimmed with lace or embroidery; also in tailored styles with laundered collars; almost every size. Sale price $1.25.

75c Undermuslins 39c

Corset covers, chemise, drawers and gowns made of fine cambric and neatly trimmed with good quality lace and embroidery. All day Tuesday at one price—39c per garment.

$1.25 Skirts 75c

Fine quality white cambric petticoats; cut full and wide with deep flounce trimmed with lace or embroidery and insertion; all have deep dust ruffles. Price cut to 75c for Tuesday.

MISCEGENATION.

CHINAMAN WEDS AMERICAN GIRL.

BOTH ARE RESIDENTS OF LOS ANGELES.

Ceremony Was Performed by Justice Manuel Lopez of Las Cruces, N. M., to Which Point Couple Had Gone from This City—Groom Educated Celestial.

[BY DIRECT WIRE TO THE TIMES.]

EL PASO (Tex.) April 27.—[Exclusive Dispatch.] Soo Hoo Him, a Chinese merchant of Los Angeles, who wears no queue and dresses in American clothes, was married this morning at Las Cruces, N. M., to Ellen Hogan, also of Los Angeles, by Justice Manuel Lopez. They declared there were objections in Los Angeles to the wedding, and they set out to New Mexico and had the ceremony performed.

From Tong War to Matrimony.

Miss Hogan was a mission worker in the Chinese settlement here, and met her Chinese beau when he was serving as a sergeant in the Chinese Guards, a military organization created by Homer Lea. Soo is fairly well educated, and speaks English fluently. Many were the celestial maids who cast their eyes toward the uniformed young man, but he paid no attention to them, and yesterday he finally left the ranks of the bachelors for an American wife.

The Chinese bridegroom has not been seen about the local Chinese colony for several months. When the recent trouble and war between the Hop Sing and the Beng Goon tongs broke out, Soo, with the members of his family, who belong to the Hop Sings, were closely pressed, and several of them left the city. Sergt. Him went with them, and his marriage yesterday is the first news the local celestials have received of his whereabouts.

CURRIES BRITISH FAVOR.

Premier of France Surprises Colleagues by Visit to England to Attend Sir Henry's Funeral.

[BY DIRECT WIRE TO THE TIMES.]

PARIS, April 27.—[Exclusive Dispatch.] Premier Clemenceau's visit to London in order to represent France at the funeral of Sir Henry Campbell-Bannerman was as much of a surprise to his colleagues in the Cabinet as to the country at large, which, however, seems to approve of the innovation.

Even such papers as the Gaulois, which is professionally against every act of the republican government, openly expressed the hope that the English people will understand this act of Clemenceau's to be due to the desire of the government to give further solidity to the entente cordiale.

JEROME HEARING RESUMED.

Newly Appointed Commissioner Practically Throws Case Wide Open for Introduction of Testimony.

[BY THE ASSOCIATED PRESS—A.M.]

NEW YORK, April 27.—Hearing on charges of dereliction preferred against Dist.-Atty. Jerome were resumed today.

Richard L. Hand, the newly-appointed commissioner, presided. His first action was to throw the hearing practically wide open, so far as the introduction of testimony was concerned.

Mr. Jerome had objected to the introduction of further testimony by W. H. Tillinghast, on the ground that it "was not new evidence."

The French Minister of the Colonies has been informed by cable that the Comoro Islands, in the Mezambique Channel, have been swept by a violent cyclone, which was especially disastrous on Great Comoro

AROUSED.

CHINA MAKES FORMAL PROTEST.

RESENTS AGGRESSIVE ACTION OF JAPANESE.

Charges Bad Faith in Encroaching on Territory, the Sovereignty of Which Is in Dispute—More Japanese Soldiers to Occupy Ground in Question.

[BY THE ASSOCIATED PRESS—A.M.]

PEKING, April 27.—China has lodged a formal protest against the extension by Japan of the administration of Korea to include the Chien Tao territory, the district between Korea and China, the sovereignty of which is in dispute.

China declares that Japan has accomplished this in a surreptitious manner, and says that this extension of control strengthens the position of Marquis Ito, resident-general of Korea, who is represented in Chien Tao by three officials of the residency.

Baron Hayashi, the Minister to China from Japan, says there is no truth in the report that the Japanese gendarmes in Chien Tao are to be increased by 500 men, but China understands that the reorganization by the Japanese authority in Chien Tao province provides expansion in all branches.

The Chinese foreign board finds that Japan has imposed the burden of proof in the Chien Tao boundary controversy upon China, and that Japan has admitted the justice of the Chinese side as submitted, but declares that Japan has invaded Chien Tao while refusing to reply to the Chinese representations in the matter on the ground that Marquis Ito is ill and that Tokio is at present busy with other affairs.

Japan, it is declared here, will take advantage of this delay, and she is threatening to annul the negotiations already started between Tang Shao Yi, the Governor of Mukden province, and Baron Hayashi.

WU STILL FAITHFUL.

Both He and Mrs. Henderson Declare He Is Yet Clinging to Water Wagon.

[BY DIRECT WIRE TO THE TIMES.]

WASHINGTON, April 27.—[Exclusive Dispatch.] Mrs. John B. Henderson, apostle of vegetarianism, does not think that Minister Wu Ting Fang fell off the water wagon at the American Philosophical Society banquet in Philadelphia last Saturday night, but that he merely stepped down to pick up the whip.

"I have not seen Mr. Wu for some weeks," Mrs. Henderson said tonight, "but I feel sure that he still abstains from the use of wines and liquors quite as steadfastly as at any time. I think it is very silly, and I am sorry that so much has been said of that inconsequential wine incident. It is annoying in the extreme."

Dr. Wu insists that he is true to Mrs. Henderson and temperance.

TO BUILD TO COPPER CAMP.

SALT LAKE, April 27.—By a filing of a mortgage of the Bingham Central Railway to the Metropolitan Trust Company of New York for $3,600,000 with the County Recorder Saturday, final steps were taken in the project for the building of a railroad from Salt Lake City to the copper camp of Bingham, thus giving a competing outlet to the immense ore production of that district.

The mortgage is for 6 per cent, forty-year gold bonds. The project has the backing of F. Augustus Heinze and the road is intended to have its terminal on the properties in Bingham Cañon, in which he is interested.

Desmond's

Corner Third and Spring Streets

Douglas Building

YOU MAY BE one of the many who find it hard to decide which clothier to buy from. We admit it's a hard thing to decide when each one is shouting or claiming, in the biggest type he can find, that his store is the best, and the others are no good. We don't ask you to read our ad. and then rush in and buy blindly. All we want is a chance to show you. It won't be hard for you to make up your mind after one visit to our establishment. We are willing to prove, any minute of any business day, beyond any doubt, that in values for the price, in style advantages, in quality of goods, it will pay you to wear our

Spring and Summer Suits and Overcoats

Which are Ready to Slip On and Wear Off

We have taken up so much room telling you about these good clothes that we haven't much space for anything else, but we just want to remind you that we are still selling Full Dress Suits, Tuxedos, Business Suits and Overcoats at A DISCOUNT OF 25 PER CENT. Positively nothing reserved. Every suit or overcoat that goes out means a new, good friend for us.

MUSIC AND THE STAGE.

Light opera makers and producers are folk who love the beaten paths of musical progress. They are conservative to a degree. One success is sure to be followed by a hundred other pieces—which may also be successes—of the same locale, the same musical characteristics. And to a certain extent the attitude of the public is largely responsible for this condition. The fickle auditor, who falls down and worships a real novelty, yet has a devotion for the things that have gone before, and following that devotion on the musical mechanics frequently stick with business-like and sometimes painful care to replicas, though we may not go farther, and say imitations.

Thus the vogue of the Japanese opera, with its Geisha girls galore, its characteristic tunes of the tea house, its kimonas and its ever-present naval officers, either from England or America.

"The Geisha," by Owen Hall and one or two assistants, is a typical representative of the whole library of chrysanthemum melody. It was an immense success in England, and it duplicated its London triumph in New York.

It has music that is delightful, a pretty succession of pictures, and some cleverly-worked-out comedy — though not all its comedy scenes are clever, by any means.

Incidentally—there is a funny story about "The Geisha's" progress around the world. The composer wished a bit of distinctively Japanese melody, a characteristic rythm which would mark the piece with some air of originality. So he found it, among his Japanese acquaintances, and worked it in with all the adroitness of a skilled musical craftsman. The play went splendidly in London, and was a triumph in America; in fact, so great was its success that a pirating concern decided to exploit it in the Orient. Accordingly, it was produced in one of the principal cities of Japan. The audience expressed great delight until the air in question was reached. At first there was a moment of silent surprise, then a wave of murmurs which grew into howls and catcalls, and it ended by a large deposit of furniture and other materials upon the stage. The music was a well-known bit confined only to the houses of the Geishas, was supposedly taught them by English sailors many years before, and in polite oriental society was regarded as something—well, not respectable, at least. But it was true Geisha music, and London and New York had raised no objections.

This is the piece, with its dancing girls and uniformed seamen and designing old chieftains, which is holding the Auditorium stage this week.

No one can deny that it is a fine production. Eleanor Kent, as Mimosa San, the Geisha heroine, is thoroughly delightful. Her make-up this week is a real triumph; and in her singing she bears off a brilliant bit of coloratura, the like of which she has not before attempted. There are other people who are enjoyable. Even Manager Temple, is a make-up which might be taken for an imitation of Bandmaster Creatore, appears for a moment and acquits himself of a delightful ballad. There's Fritz Fields as the loquacious Chinaman Wun Hi—real in facial disguise, fairly acceptable in voice and certainly true to the spirit of the part in action. Harry Cashman, as short on cues and as long on interpolations as ever, luxuriates in the fearful and wonderful clothes of Marquis Imari, who, we take it, is the local pest. Alfred MacGahan has one or two songs and apparently omits some others, Laura Wallace is cleverly disposed as Molly, the sprightly English girl, and Elliott Deamer pushes a good strong voice out from behind a dreadful face as Takemine, of the Governor's guard.

There are all these attractions, as we have stated; still more unenumerated—and yet the opera lacks a strong interest. It doesn't grip one, it doesn't hold on—it lacks any special appeal. The music is there, and Temple's redoubtable people are there, and the evidences of unflagging, painstaking work are there—but aren't we a little weary of comic opera upon a fictional Nipponese subject?

"The Girl of the Golden West" commenced its fourth week at the Belasco last evening.

Tickets for the benefit of the Theatrical Managers' Association, to be held Friday afternoon at the Mason Operahouse, are on sale at all the theater box offices. The programme is long and diverse, and indications point to a record audience.

POMONA.

POMONA, April 27.—Between 12 and 2 o'clock, Saturday afternoon, burglars broke into the home of Mrs. Sylvia Powers, on West Center street. On returning home after a short absence, Mrs. Powers found the whole place had been ransacked. The burglars secured $12 in money, all the silver, some clothing and various other articles.

There is a report that a similar burglary took place in Lordsburg yesterday.

The members of the Eastern Star and their friends spent today at East San Gabriel, visiting at the Masonic Home. The Pomona ladies furnished a room in the home a year ago.

LATEST SPORTING NEWS, LOCAL AND TELEGRAPHIC.

ENTERTAINING.

SANTA BARBARA SAILOR SPORTS

Big Programme Arranged for Stay of Fleet.

Bluejackets to Appear in a Monster Field Meet.

High School to Furnish the Fun on the Track.

[SPECIAL CORRESPONDENCE OF THE TIMES.]

SANTA BARBARA, April 27.—A variety of sporting events of interest to sailor and landsman has been arranged for the entertainment of the great crowds of seamen and visitors gathered in Santa Barbara during the brief sojourn of the Atlantic fleet. Tennis for the naval officers, field sports and baseball for the sailors, and a big interscholastic track meet by teams competing from the various Ventura county High Schools are arranged under the direction of the Channel City Flower Festival Programme Committee.

The festival sports will be inaugurated today, with a tennis tournament, commencing at 10 o'clock, at the Hotel Potter courts, including entries from the racquet experts on the fleet; the finals in the court game will be played off tomorrow morning at the same time and place. The events of prime attraction to the bluejackets, however, will be pulled off tomorrow, starting at 1 o'clock, with a monster field programme at Athletic Park, with sailors entered for the following events: The 100-yard dash, high jump, three-legged race, 440-yard dash, sack race, broad jump, shot put, obstacle race and mile relay race.

Officials for the field sports are: Judges, Lieut. Weaver of the battleship New Jersey, Seth A. Keeney, John S. Edwards, W. A. Reynolds, A. E. Monteith; timers, Mayor E. J. Boeseke, Peter Poole, Chester Hollister, George Potter; scorers, Dwight Faulding, H. D. Cross; clerk of course, Clio L. Lloyd; announcer, H. C. Boothe.

At 3 o'clock at Athletic Park will be played a match baseball game between the champion nines of the two squadrons. The fleet ball championships are somewhat disputed at present, but according to the results of the most recent games played while the battleships were off Los Angeles, the Minnesota, of the third division, second squadron, and the Virginia, of the second division, first squadron, will be the teams selected to contest for the baseball honors. Daniel Sullivan will umpire the game. Trophy cups, medals and prizes will be awarded to the winning contestants in each event of both field sports and baseball.

The interscholastic high school track meet is due to be pulled off this afternoon at 1:30 o'clock, at Athletic Park. A large number of entries from the five leading schools of the county are to participate, the teams being from Ventura, Oxnard, Santa Paula, Santa Barbara of Ventura county, and California Polytechnic of San Luis Obispo county.

Officials are announced as follows: Starter, Tom Poole; track judge, A. E. Monteith, C. Smith, J. S. Edwards; field judges, D. Hammick, H. C. Frink, H. D. Cross, F. A. Wagner; timers, Dr. Boeseke, E. A. Boeseke, P. Poole; clerk of course, Fred Schauer; announcer, Jack Freeman; chief scorer, James D. Lowsley. The entries are as follows:

The 100-yard dash—W. Neel (Ven.) C. Older, Hernandez (Ox.,) S. Rafferty, Earle Steele (S. P.,) K. Beck, Donald Cox (C. P.,) Edwards, Hollister (S. B.)

The 220-yard dash—Albert F. Gibson, W. Neel (Ven.,) C. Older, Hernandez (Ox.,) L. Pressy, Earl Steele (S. P.,) K. Beck, Tilton (C. P.,) Donald Cox, C. Edwards, D. Stone (S. B.)

Shot put—Cruiklan, Crinklaw (Ox.,) Rafferty, Earl Steele (S. P.,) Curtis, Pezzoni (C. P.,) Hollister (S. B.)

Hammer throw—Harry Gabbert, Crinklaw (Ox.,) H. Harwood, Foss (S. P.,) Drougard, Curtis, Pezzoni (C. P.,) Hollister (S. B.)

The 220-yard hurdles — Argebrite (Ven.,) Barr (Ox.,) C. A. Steele, Shay (S. P.,) K. Beck, Tilton, Reilly (C. P.,) Chas. Wright (S.B.)

Mile relay—Gibson, Neel Burson, Jewett (Ven.,) C. A. Steele, Lester Warring, L. Pressy, Earl Steele, Shay (S. P.,) K. Beck, Curtis, McDowell, Davis, Drougard (C. P.,) Chase, Bliss, Edwards, Richdale (S.B.)

High jump—Argebrite, Gibson (Ven.,) L. Johnson, Harry Gabbert, Barr (Ox.,) Lester Warring, Sidney Peyton (S. P.,) I. Davis, J. McDowell, Hopkins (C. P.,) Richdale (S. B.)

Pole vault—Gibson (Ven.,) A. Foss, Rufus Bond (S. P.,) Tilton, Hopkins, H. Reilly (C. P.,) Frink (S. B.)

Mile run—Crinklaw, Dewar (Ox.,) Varner, Wason (S. P.,) P. Knudsen, Roy Smith, Drougard (C. P.,) Snow, Weldon (S. B.)

Broad jump—Argebrite (Ven.,) Harry Gabbert, Barr (Ox.,) Lester Warring, Rafferty (S. P.,) Drougard, Curtis, Hopkins (C. P.,) Edwards, Mills, Hollister (S. B.)

The 440-yard dash—C. Gordon, Harry Gabbert (Ox.,) Neel Burson, Jewett, Hernandez (Ven.,) L. Pressy (S. P.,) K. Beck, I. Davis, Curtis (C. P.,) Chase, D. Stone (S. B.)

The 880-yard dash—Walter Bell, Burson, Jewett (Ven.,) Crinklaw, A. Borchard (Ox.,) Lester Warring, Shay (S. P.,) P. Knudsen, Roy Smith, Drougard, I. Davis (C. P.,) Bliss, Schwartz (S. B.)

INTERNATIONAL CONTEST.

Cuba Wants Auto Road Race and Will Build Good Road to Provide Suitable Course.

[BY THE ASSOCIATED PRESS—P.M.]

NEW YORK, April 27.—There is a prospect, according to W. J. Morgan, organizer of the Ormond Beach automobile meets, that a big automobile road race will be run in Cuba next winter.

Mr. Morgan met Gov. Magoon in Cuba recently and talked the matter over with him. Gov. Magoon told Morgan there will be a great many miles of good roads built in Cuba this year, and when Morgan broached the subject of a big road race, the Governor, Mr. Morgan says, told him he would do all he could to make it so that Cuba can have a big international contest.

A successful road race was held in Cuba several winters ago, but it was then necessary to establish controls at each end of the course. For the race planned for next winter, however, it is expected that a continuous circuit will be available by using some of the roads to be constructed the coming summer.

EXCELSIOR HANDICAP.

Second of Big Spring Events to Be Run Wednesday at the Opening of Jamaica.

[BY THE ASSOCIATED PRESS—P.M.]

NEW YORK, April 27.—The second of the big spring handicaps, the $10,000 Excelsior, will be run on Wednesday of this week, as the feature of the opening of the Metropolitan Jockey Club's meeting at Jamaica track. It will be the sixth running of the fixture, and from the promise the race makes in the class of horses which will run, it probably will be the best in the history of the race.

An even dozen of the horses already have been named as sure starters, and half a dozen of others are in the list of probable runners.

The field will include all the best horses that have raced at Aqueduct this spring, and the stars of the winter meetings in California and Louisiana.

The most notable of the number is Jack Atkin, the champion weight-carrier of the New Orleans racing, and winner of both the $10,000 Carter Handicap and the Queens County Handicap.

EMERYVILLE RACES.

THE MIST TAKES HANDICAP.

[BY THE ASSOCIATED PRESS—P.M.]

SAN FRANCISCO, April 27.—In the Marine Handicap at Emeryville today The Mist had a well-judged ride, and scored by a neck. Sugar Maid, after racing out with St. Elwood, succeeded in getting the small end of the purse. The favorite, Dominus Arvi, made a poor showing.

In the third race, Bardonia, neglected in the betting at the odds of 30 to 1, came with a belated rush and caught Ed Sheridan and won going away. Charley Paine made a bold bid and outgamed Earl Rogers for the show. Results:

Six furlongs, selling: Green Goods, 98 (Harris,) 3 to 4, won; Lord Filigrane, 100 (McIntyre,) 10 to 1, second; John C. Graus, 113 (Dearborn,) 30 to 1, third; time 1:13 3-5. Callao, Billy Myer, Bauble, Arthur Hyman, Dainty Morsel, Dr. Crook, Marian Louise, Alice Carey and Kirkfield Belle finished as named.

Four furlongs, purse: Capt. John, 110 (W. Miller,) 7 to 10, won; Bill Eaton, 110 (Rettig,) 5 to 1, second; Philistina (Charboneau,) 20 to 1, third; time 0:48. Tanna, Pomore, Flying Dance, Miss Bootless, Nasmerite, Caronia and Wildwood Bill finished as named.

Mile and seventy yards, selling: Bardonia, 95 (Kent,) 30 to 1, won; Ed Sheridan, 102 (Kelly,) 10 to 1, second; Charley Paine, 110 (W. Miller,) 3 to 1, third; time 1:44. Earl Rogers, Woolen, Miss M. Bowdish, Confederate, J. R. Laughrey, Gannet, Tarp and Lucrece finished as named.

Seven furlongs, Marine Handicap: The Mist, 100 (McIntyre,) 5 to 1, won; Sidney F., 94 (Goldstein,) 9 to 1, second; Sugar Maid, 109 (Buxton,) 5 to 2, third; time 1.25 3-5. Fred Bent, Dominus Arvi, St. Elmwood and Ocean Shore finished as named.

Mile and a quarter, selling, Legatee, 110 (W. Miller,) 13 to 10, won; Nadzu, 106 (Hayes,) 8 to 1, second; Joe Coyne, 102 (Harris,) 8 to 1, third; time 2:06. Markie Mayer, Orehan, Royal River, Elle, Mandator and Rosie Ni Ni finished as named.

Five and a half furlongs, selling: Security, 106 (W. Miller,) 2 to 1, won; Silver Stocking, 100 (McIntyre,) 6 to 1, second; Hereafter, 98 (Kent,) 9 to 1, third; time 1:06. Don Domo, Kokomo, Booger Red, Burning Bush, Marion Rose and Salvadale finished as named.

Results at Aqueduct.

AQUEDUCT (N. Y.) April 27.—Results:

Six furlongs: Big Chief won, Black Sheep second, Prince of Castile third; time 1:13.

Five furlongs: Berrymaid won, King Kobalt second, Red River third; time 0:59 2-5.

Four and a half furlongs: Fitz Herbert won, Trance second, Preceptor third; time 0:53 1-5.

Six furlongs: Altetheuo won, Oxford second, Col. Jack third; time 1:13 4-5.

One mile: Zal won, Master of Craft second, Dennis third; time 1:41.

Six furlongs: Hartford Boy won, Fielder second, Triumph third; time, 1:15.

Races at Lexington.

LEXINGTON (Ky.) April 27.—Results:

Four furlongs: Romp won, Maj. Lawrence second, Wool Binder third; time, 0:50.

Six furlongs: Ira May won, Estella C. second, Lexington Lady third; time, 1:16 1-5.

Six furlongs: King's Son won, Toplofty second, Merrifield third; time, 1:15 2-.

Four and one-half furlongs: Ira E. Baird won, Miss Hapsburg second, Guard Allen third; time, 0:51 4-5.

Mile: Hostile Hyphen won, St. Ilario second, Ed Kane third; time, 1:44 1-5.

One mile and one-sixteenth: Lafayette won, Katie Powers second, Great third; time, 1:51 1-5.

MEMORIAL DAY CARD.

Jeffries May Secure Phil Brock to Fight Nelson or Freddie Welsh on That Date.

Phil Brock is trying hard to get on with some topnotch lightweights and is after Nelson, McFarland or any of the big guns. He wants to go the twenty-five-round route before Jeffries's club and the management is trying to arrange such a match for the afternoon of Memorial Day.

Capt. McRae, manager of Brock, has made Nelson an offer to fight for 50 per cent. of the gross receipts and 5 per cent. bonus to Bat. He offers to let Nelson split the purse any way to suit him and offers to bet $5000 on the side.

If Nelson and McFarland both refuse to meet Brock, McRae is willing to match his boy against Freddie Welsh, the English lightweight, who has made a good showing in this country. He fought McFarland at Milwaukee, and Packey said in San Francisco that it was the hardest battle he ever had.

With the arrival of big Jack Johnson at Plymouth, England, the fight fans will now begin to look for news from the direction of Johnny Bull's land. With Tommy Burns holding things down in London and big Sam McVey, the colored giant, having everything his own way across the channel in Paris, the Galveston negro should be able to find something to do before long. It is more than likely that Johnson intends to go after Burns over there. Should he and Burns tie up, the match will present the extraordinary spectacle of two Americans fighting for the heavyweight title on foreign soil, something that never happened before in the history of pugilism.

Mills Makes High Score.

The Los Angeles Gun Club held its regular Sunday trap shoot at Sherman. Mills made the highest score of the day, breaking 50 straight, with a count of 99 out of 100 for the day. The totals for 100 shots were: Mills, 99; Lane, 91; Vaughn, 87; Bronson, 77. String of 25: Vaughn, 23; Lane, 20; Bronson, 19.

THE REAL KIND.

BUSY SEVENTH INNING RALLY.

All Scores Are Registered During One Session.

U.S.C. Defeats Polytechnic By Better Playing.

Lafferty and Bridwell Pitch Excellent Ball.

U.S.C. defeated Polytechnic High School in a fast game of baseball on the university diamond yesterday afternoon, by the score of 4 to 2.

The contest was the best exhibition seen on the Methodist campus this season, both teams playing shutout ball until the seventh inning, when the stickers of each nine found the opposing pitchers for the kind of hits that net runs. All the base hits but two were made in this period, while the scores were also registered in the same inning.

Polytechnic had eighteen men who reached first base up to the sixth inning, but only one of that number reached second, Malone, Poly's catcher, who was, however, smothered on the second bag before he reached third. The 'varsity batsmen up to the sixth were only able to reach first base on errors by the opposing fielders.

Each nine scored a two-bagger, Bridwell for the Methodists, and Malone for the prep nine, both in the fury seventh.

A further feature was the excellent work of the opposing pitchers, Lafferty striking out five, and giving but four hits, three being bunched in the seventh and one in the sixth. Bridwell, the college slabster, allowed the same number of hits, being found for the corresponding three hits in the seventh, and one additional bingle in the fifth, and striking out twelve.

The scheduled game between the law school and liberal arts nines for their third contest this afternoon, has been postponed until next week, and the 'varsity will play three intervening games with local prep school nines before the first intercollegiate contest with Whittier on Saturday afternoon, at the Quaker field. Harvard will be taken on today, L. A. High School tomorrow, and Harvard again on Thursday afternoon, giving the collegians one day of rest on Friday.

The score:

U. S. C.

	A.B.	R.	B.H.	S.B.	P.O.	A.	E.
Shute, 2b	4	1	1	0	2	4	0
Bridwell, p (C.)	3	0	1	1	0	5	0
Burek, c	3	0	1	1	7	1	0
Richardson, cf	4	0	0	0	1	0	0
Hall, rf	4	0	0	0	1	0	1
Trotter, lf	4	1	0	0	0	0	0
Cooney, 1b	4	1	0	0	11	1	0
Wirsching, 3b	4	0	0	0	0	0	0
Gates, ss	3	1	1	1	0	1	0
Totals	33	4	4	3	23	12	1

POLYTECHNIC.

	A.B.	R.	B.H.	S.B.	P.O.	A.	E.
Brown, 2b	3	0	0	0	0	4	2
Price, cf	4	1	1	0	0	0	0
R. Pierce, ss	4	1	1	0	3	4	1
Malone, c	4	0	2	0	4	4	2
Pratt, lf	4	0	0	0	1	0	0
Lafferty, lb	3	0	0	0	1	1	0
Strang, 1b (C.)	3	0	0	0	16	0	0
Bickerhauser, 3b	3	0	0	1	1	2	1
T. Pierce, rf	3	0	0	0	1	0	0
Totals	30	2	4	1	27	15	6

SCORE BY INNINGS.

	1	2	3	4	5	6	7	8	9	
U. S. C.	0	0	0	0	0	0	4	0	0	—4
Base hits	0	0	0	0	0	1	2	0	0	—4
Polytechnic	0	0	0	0	0	0	2	0	0	—2
Base hits	0	0	0	0	1	0	3	0	0	—4

SUMMARY.

Two-base hits—Bridwell, Malone.
Struck out—By Bridwell, 12; by Lafferty, 5.
Bases on balls—Off Bridwell, 1; off Lafferty, 3.
Left on bases—U. S. C., 5; Polytechnic, 3.
Double play—Bridwell to Shute to Cooney.
Umpire—Bourg.
Time of game—1h. 45m.

CLUBS' STANDING.

PACIFIC COAST LEAGUE.

	Played.	Won.	Lost.	P.c.
San Francisco	22	13	9	.591
Los Angeles	19	11	8	.579
Oakland	20	10	10	.500
Portland	21	7	14	.333

NATIONAL LEAGUE.

	Played.	Won.	Lost.	P.c.
Chicago	9	7	2	.778
New York	11	7	4	.636
Pittsburgh	10	6	4	.600
Brooklyn	11	5	6	.455
Boston	11	5	6	.455
Cincinnati	11	5	6	.455
Philadelphia	11	5	6	.455
St. Louis	12	3	9	.250

Pittsburgh-Chicago game postponed, cold weather.

AMERICAN LEAGUE.

	Played.	Won.	Lost.	P.c.
New York	11	7	4	.636
Cleveland	10	6	4	.600
St. Louis	12	7	5	.583
Philadelphia	12	7	5	.583
Boston	12	6	6	.500
Chicago	12	6	6	.500
Detroit	10	3	7	.300
Washington	11	3	8	.273

NATIONAL LEAGUE.

GREAT PITCHERS' BATTLE.

[BY THE ASSOCIATED PRESS—P.M.]

BOSTON, April 27.—New York shut out Boston in a pitchers' battle today, 2 to 0. In the eighth inning two hits, a sacrifice and Ritchey's error gave New York the only tallies of the game. Tenney was given a great reception when he stepped to the plate and was presented with a traveling bag by his Boston friends. Score:

Boston, 0; hits, 1; errors, 2.
New York, 2; hits, 5; errors, 1.
Batteries—Young and Bowerman; Mathewson and Bresnahan.
Umpire—Emslie.

CARDINALS HIT HARD.

[BY THE ASSOCIATED PRESS—P.M.]

CINCINNATI, April 27.—Errors by Cincinnati and the hard hitting of the visitors gave St. Louis an easy victory this afternoon. Misjudged flies by Barry and Murray were responsible for the runs scored by Cincinnati. Score:

Cincinnati, 2; hits, 7; errors, 4.
St. Louis, 9; hits, 13; errors, 3.
Batteries—Ewing, Slade and Schlei; Beebe and Hostetter.
Umpire—O'Day.

PHILLIES HIT BALL.

[BY THE ASSOCIATED PRESS—P.M.]

BROOKLYN, April 27.—Brooklyn, after winning three straight from New York, succumbed today to Philadelphia, the visitors winning 6 to 5. Both sides fielded loosely, but Philadelphia excelled in hitting. Score:

Philadelphia, 6; hits, 13; errors, 4.
Brooklyn, 5; hits, 7; errors, 2.
Batteries—McQuillin and Dooin; Bell, McIntyre and Bergen, Ritter.

AMERICAN LEAGUE.

WHITE SOX BEAT BROWNS.

[BY THE ASSOCIATED PRESS—P.M.]

ST. LOUIS, April 27.—Chicago won the third game of the series from St. Louis today, 6 to 5. St. Louis jumped on Owen in the ninth inning and drove him from the box, scoring three runs. Score:

Chicago, 6; hits, 10; errors, 4.
St. Louis, 5; hits, 10; errors, 1.
Batteries—Owen, Smith and Sullivan; Howell and Spencer.

CHESBRO IN FORM.

[BY THE ASSOCIATED PRESS—P.M.]

NEW YORK, April 27.—Chesbro's clever box work was mainly responsible for the victory which New York won today from Boston 1 to 0. The winning run was made in the sixth inning on a single by Niles and a timely hit. Score:

Boston, 0; hits, 2; errors, 2.
New York, 1; hits, 4; errors, 0.
Batteries—Winter and Criger; Chesbro and Kleinow.

TURNER INJURES ARM.

[BY THE ASSOCIATED PRESS—P.M.]

CLEVELAND, April 27.—Cleveland defeated Detroit today 3 to 1. Chech outpitchd Malloy. Nill, who substituted for Turner, made three errors and prevented Cleveland shutting out Detroit. Turner has thrown his arm out and may be out of the game for some time. Score:

Cleveland, 3; hits, 10; errors, 3.
Detroit, 1; hits, 4; errors, 3.
Batteries—Chech and N. Clark; Malloy and Schmidt.

FAST FIELDING GAME.

[BY THE ASSOCIATED PRESS—P.M.]

PHILADELPHIA, April 27.—Fast fielding by both teams kept the score down in today's game, which was won by the Philadelphias, 2 to 1. Score:

Washington, 1; hits, 6; errors, 1.
Philadelphia, 2; hits, 4; errors, 1.
Batteries—Hughes, Smith and Street, Warner; Vickers and Smith.

POMONA WINNER.

EASILY DEFEATS WHITTIER.

Whittier was defeated by Pomona in their first baseball game this year yesterday on Hadley field, Whittier, by the score of 12 to 4. Gally, Pomona's pitcher, struck out eleven of the Quakers and allowed but four safe hits. Short, for the home team, did not do as well as he did in the Occidental game, and was replaced in the eighth by Blount.

Pomona started the scoring in the first inning, getting two runs on a hit by Mahoney, a hit by Craig and a double by Gally. The Quakers made their first score in their half of the first. Renneker was hit by Gally, going to first and coming home on a wild throw to second by Craig. Pomona made two more in the second and two more in the third. Craig got a two-bagger in the third and came home on Gally's home run.

In their half of the third the Quakers made two runs. Renneker was again hit by pitcher and came home on Pickett's home run drive to deep center. Neither side scored in either the fourth or fifth. In the sixth Pomona got one more, three in the seventh, two in the eighth and went out one, two, three in the ninth. The Quakers made their final score in the eighth.

The score:

POMONA.

	A.B.	R.	B.H.	P.O.	A.	E.
Graf, 3b	6	1	2	0	0	1
Mahoney, ss	5	3	2	0	5	0
Pau Hoe, cf	4	0	0	0	0	0
Craig, c	4	3	2	15	2	3
Gally, p	5	2	4	0	3	0
Robers, 1b	3	1	1	9	0	1
Birdsall, 2b	5	0	4	2	0	0
McDermitt, rf	3	0	1	0	0	0
Hichcock, lf	2	0	1	1	0	0
Totals	41	11	16	27	11	5

WHITTIER.

	A.B.	R.	B.H.	P.O.	A.	E.
Renneker, 2b	2	2	0	2	1	1
Pickett, lf	4	1	1	2	0	0
Ferlur, 1b	4	1	1	8	1	0
Kerr, c	3	0	0	7	2	1
Blount, 2b	4	0	1	4	0	1
Allen, ss	3	0	0	2	2	1
Short, p	4	0	1	0	2	0
Todd, rf	4	0	0	1	0	0
Tebbetts, cf	4	0	0	1	0	0
Totals	32	4	4	27	8	4

Poly and Occidental.

Polytechnic High School will play a practice game of baseball with Occidental College this afternoon at 4 o'clock on the Presbyterian diamond. The prep team scored an easy victory over the collegians in their first contest, but with the intervening practice the Presbyterians hope for a reversal in the score in today's affair. Thacker and Johnson will form the battery for the collegians, while Lafferty and Malone will perform for the academics.

San Pedro May Enter.

Directors of the Southern State League will meet today to consider a petition from the San Pedro Baseball Club for entrance into the organization. At present there are five teams in the local league, including the Salt Lakes, Dyas-Clines, Morans, Eagles and Christopher-Levys.

ENTRIES FOR BIG CLIMB.

Runners Are to Try for Record and Trophy Up Mt. Wilson Wednesday Morning.

Probably the fastest aggregation of long-distance runners ever gathered together in Southern California will compete in the first Mt. Wilson climb, which is to start at 7 o'clock Wednesday morning from Sierra Madre. The race will be over the grueling course of nine miles to the summit of Mt. Wilson and down again, a total distance of eighteen miles.

The contestants will start ten minutes apart, and it is expected that the record of 1h. 36m. for the climb up the peak, which is held by J. B. King, will be broken. This record was made on Sunday, and was formerly 1h. 41m., official time, and held by Eugene Estoppey. King made the record on his first trip up the mountain, and claims to have lost five minutes by getting off the trail just above Martin's Camp.

The entries for the race are as follows: Eugene Estoppey, Switzerland; J. C. Wright and W. B. Dewey, Los Angeles Y.M.C.A.; Paul Reinwald, Los Angeles; Glenn Morrison, Alhambra; G. W. Patterson, Los Angeles; J. B. King, Irish-American Athletic Club of San Francisco; H. C. Boden and Edward Norman, Olympic Athletic Club; J. H. Jackson, Riverside; C. L. Hanlon, Pasadena Y.M.C.A.

ENGLISH TEAM COMING.

Britishers to Play Americans and Winners to Visit Australia for Championship.

[BY THE ASSOCIATED PRESS—A.M.]

NEW YORK, April 27.—There seems to be every probability that an English lawn tennis team will play in America during the coming summer. This team will not only take part in the regular American championship tournament, but will play against the American team, the first tie in the contest for the Davis cup, won last year by a team from Australia. The winners of the match will go to Australia in an effort ot recapture the cup.

The American association does not think it worth while for both the American and English teams to make the long journey to Australia, and therefore proposed that England send a team to America to play the American team, the winners only going to Australia.

The Dougherty brothers, former holders of the cup, are not expected to compete this year, the most likely English players being A. W. Gore, Frank Risley and S. H. Smith. Among the Americans who are expected to try for places on the team are W. A. Larned, Beals C. Wright, Karl Behr, R. D. Little, Robert Le Roy, Clarence Hobart, E. P. Larned, R. C. Seaver, Irving C. Wright and F. C. Colston. Although not ranked last, W. J. Clothier and F. B. Alexander are also named as prospective competitors.

FISHING TALES.

LIGHT TACKLE CLUB TOURNEY.

Anglers to Begin Trying for Record Catches.

Brewster Elected President for Ensuing Year.

Gifford Pinchot Is Chosen Vice-President.

Edwin K. Brewster has been elected president and treasurer of the Catalina Light Tackle Club; Gifford Pinchot, head of the government department of forest preserves, was chosen as first vice-president, James A. Keeney as second vice-president, A. C. Brode as third vice-president and Gillmore Sharp as secretary. Other officers are: governing committee—Edwin H. Brewster, Gifford Pinchot, James A. Keeney, Gilmore Sharp, A. C. Brode, Arthur J. Eddy, Charles F. Holder, T. McD. Potter; weighing committee—T. S. Manning, L. P. Streeter, T. McD. Potter, Gilmore, E. H. Brewster.

The club is preparing for the third annual angling tournament, to begin May 1 and continue to October 1.

The rules are practically the same as governed the club during the past year with a few minor exceptions.

Members are restricted to use rods with weight of tip not over 6 oz., length not less than 5 ft., with no restrictions on weight of butt, length not to exceed 14 in.

The line used must be standard 9-thread linen line. Fifteen feet of the line used must be turned in with the catch at the time of weighing and if, on examination, the line is found to be of extra size and strength, the catch will be disqualified.

Nine-ounce rods with detachable butts are allowed, but rods of one piece, without joints or detachable butt, are barred.

Anglers must submit their tackle for inspection to one of the weighing committee for approval. Tackle also are to be submitted for inspection at the time of weighing in catch.

Every angler must bring his fish to gaff unaided, and the fish must be reeled in. A broken rod, either before or after gaffing, disqualifies the catch.

SCHEDULE WEIGHT OF FISH.

Buttons.	Bronze.	Silver.	Gold.
Yellowtail	20 lb.	30 lb.	40 lb.
Albicore	20 lb.	35 lb.	50 lb.
White Sea Bass or Tuna	20 lb.	35 lb.	50 lb.

Cups, medals and prizes will be awarded as follows:

For the largest gold-button fish of the season, silver loving cup, presented by Arthur J. Eddy, Chicago, Ill., the winner's name to be engraved each season.

For the largest tuna of the season, gold medal, the winner's name to be engraved on gold bar each season.

A trophy for the largest tuna taken during the seasons of 1907 and 1908, cup to be presented at the close of the season of 1908.

For the largest yellowtail of season, diamond medal, presented by Donald B. Gillies, Tonopah, Nev., winner's name to be engraved on gold bar each season.

For the largest yellowtail of the season, silver loving cup, the winner's name to be engraved on same each season, and the cup to become the property of the angler winning it two times.

For the largest yellowtail of the season taken by lady angler, silver loving cup, presented by Mr. and Mrs. D. J. F. Willetts, Avalon, Cal., cup to be presented at close of tournament.

Burns cup, presented by Col. Dan M. Burns to Catalina Light Tackle Club for lady angler catching largest yellowtail.

Yellowtail trophy, for the largest yellowtail of the season taken by a lady angler, Catalina Light Tackle Club silk pennant, presented to the angler winning it two times.

For the largest yellowtail of season, split bamboo rod.

For the largest albicore of season, gold medal, the winner's name to be engraved on gold bar each season.

For the largest albicore of the season, silver loving cup, the winner's name to be engraved on same each season, and the cup to become the property of the angler winning it three times.

For the largest albicore of the season taken by a lady angler, trophy cup; winner's name to be engraved on the cup each season; cup to remain in the custody of the club and a miniature cup to be presented to winner.

For largest albicore of season, to lady angler, lady's alligator hand bag.

For the largest white sea bass, gold medal, presented by T. McD. Potter of Los Angeles; winner's name to be engraved on gold bar each season.

For the largest white sea bass of the season, silver loving cup; winner's name to be engraved upon same each season, and the cup to become property of angler winning it two times.

For the largest white sea bass of the season taken with nine-ounce rod and standard nine-thread linen line, gold medal presented by Edwin H. Brewster, Avalon, Cal., winner's name to be engraved on gold bar each season.

For the largest white sea bass of the season taken with nine-ounce rod and nine-thread line, to lady angler, gold bracelet set with garnets.

Hand-made nine-ounce split bamboo rod to the angler holding not better than a silver button, whose largest yellowtail, albicore, tuna or white sea bass of the season is under the required gold-button weight, by the narrowest margin.

Potter-Streeter cup, awarded to the boatman obtaining the largest number of members of the Light Tackle Club; winner's name engraved on cup each season.

African steel cane rod for boatman to angler catching largest albicore of season.

Light tackle, German silver reel for boatman, to angler catching largest tuna of the season.

Pair field glasses for boatman, to angler catching largest yellowtail of season.

Split bamboo rod for boatman, to angler catching largest white sea bass of season.

Johnson After Burns.

LONDON, April 27.—Great interest has been aroused in English sporting circles by the receipts of telegrams from Plymouth announcing that Jack Johnson, the negro heavyweight, had arrived there with the view of arranging a match with Tommy Burns, the American heavyweight. Johnson and his manager, Fitzpatrick, came up to London this evening. They hope to meet Burns and his backers tomorrow.

SIR HENRY IS BURIED.

Impressive Ceremony Marks Funeral of First Premier to Be Interred at Westminster Since Gladstone.

[BY THE ASSOCIATED PRESS—A.M.]

LONDON, April 27.—The funeral service of the Church of England was solemnized in Westminster Abbey at noon today over the body of Sir Henry Campbell-Bannerman, late Premier of Great Britain, in the presence of a large gathering representing the political life of England.

After the services a short procession moved from the Abbey to Euston Station, where a special train took the coffin, some of Sir Henry's relatives and a few of his closest friends, to Scotland.

The last time a body of a Premier of England was taken to Westminster Abbey was in 1898, when Gladstone was buried there. The ceremony of today held much less of display than was seen when Mr. Gladstone was laid to rest.

Scores of the former Premier's political associates were present, but his two predecessors in office, Mr. Balfour and Lord Rosebery, were unable to attend.

MEXICO ANTICIPATES TROUBLE.

Disquieting Rumor Received from Guatemala—Diaz Calls Special Cabinet Meeting.

[BY THE ASSOCIATED PRESS—A.M.]

CITY OF MEXICO, April 27.—A persistent rumor here of a most disquieting nature has been received by the Mexican State Department from Guatemala.

President Diaz has called a Cabinet meeting to discuss Central American affairs. This meeting is said to be scheduled for tomorrow.

Owing to the holiday it is impossible to confirm the story. It is declared that the United States and Mexico have reached an agreement regarding Central American affairs and that important developments are about to materialize.

It is said on good authority that six battalions of Mexican troops have been ordered to proceed at once to La Pachultepaca on the Mexican-Guatemalan frontier. Where this movement of troops is connected in any way with the recent disturbances in Guatemala cannot be officially verified.

ANNA INQUIRES THE WAY.

Asks United States Consul at Florence How American Woman May Marry French Gentleman in Italy.

[BY DIRECT WIRE TO THE TIMES.]

ROME, April 27.—[Exclusive Dispatch.] Mme. Anna Gould, who is now in Naples with Prince Hedie de Sagan, wrote a few days ago to the American consul in Florence asking for information as to "the formalities required in the celebration of a marriage in this country between an American woman and a French gentleman."

The Times correspondent is informed that the consul replied suggesting that the best course would be to have the marriage ceremony performed according to the Italian law, as this was held to be legal and valid everywhere.

It is said to be probable that the consul's advice will be followed. The arrangements are being kept secret, but it now seems certain that the Gould-Sagan marriage soon will take place.

It must be a great consolation for a widow to find that the insurance more than covers the loss. I heard a man say that "Men who are subject to hay fever should try to avoid grass widows." I think a man who marries a rich grass widow makes hay while the sun shines.

Our Merry Widow straw hats for men are now ready. We have filled our big Broadway window with them and we'd like you to take a peep at them. The reason we took that great big window was to enable us to show the complete line from the cheapest to the best. That is our regular clothing window and the clothing men only loaned it to the hat men for two or three days. You don't want to miss that display for it will put you wise to the proper hats for this season. See the Jim Dandy straw hats we sell at $1, $1.50, $2, $2.50, $3, $4, $5 and up to $10.

Straw hats now on sale at all four stores.

F. B. Silverwood

FOUR STORES:
221 South Spring.
Broadway and Sixth.
Bakersfield. Long Beach.

Rainier BEER
Light, Sparkling, Invigorating. A Ladies' Drink.

New RAMBLER Elegance
In style, finish and luxury of riding, with the old-time dependable service and price.
W. K. COWAN
830-34 SO. BROADWAY.

REO AND KISSELKAR AUTOMOBILES
LEON T. SHETTLER 633 S. GRAND AVE.

Tourist — Los Angeles, Cal.
OUR FACTORY IS OPEN FOR YOUR INSPECTION. Come and see us make them. Cor. Main & [illegible] Streets.
AUTO VEHICLE COMPANY.

1908 Mitchell
"The World's Greatest Automobile Value."
20 H.P., 4 cyl., Runabout, 45 miles...[illegible]
20 H.P., 4 cyl., Roadster, 45 miles....[illegible]
35 H.P., 4 cyl., Touring Car, 50 miles, [illegible]
GREER-ROBBINS CO.,
1501 S. Main Street.
Phone Broadway 5410—Home B5812.

The Maxwell.
The most popular car on the market. [illegible] models of pleasure vehicles. Prices [illegible], $1600, $1900 and $3150.
MAXWELL-BRISCOE-WILLCOX CO.
Western Branch.
Tels—Home B5764, Sunset Broadway [illegible]

The Autocar
HOLST BROS., Agents Southern California.
H. E. GILLEY, Sales Manager.
130 East Ninth St. Phone [illegible]
Repair Department in Connection.

PIERCE
W. E. BUSH, So. Cal. Agency.
Garage and Repairing.
1227-29 SOUTH MAIN.
Home F7901 Main [illegible]
Members A. D. A. of S. C.

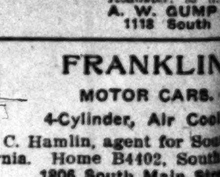

Jackson
NO HILL TOO STEEP, NO SAND TOO DEEP [illegible] JACKSON
Runabout [illegible] $900; [illegible]
Touring Car, Four Cyl., 35 h.p. Roadster, 35 h.p.
A. W. GUMP AUTO CO.
1118 South Main St.

FRANKLIN
MOTOR CARS.
4-Cylinder, Air Cooled.
R. C. Hamlin, agent for Southern California. Home B4402, South [illegible].
1806 South Main Street.

Apperson & Northern Cars.
DIAMOND MOTOR CAR CO.,
New Location 1211 So. Main St.

PACKARD
Western Motor Car Co.,
731 South Olive

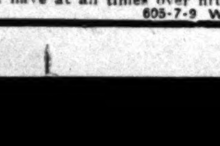

Main 5516 Perkins Automobile Exchange F-5516
Largest Dealers in slightly used cars in the West.
You have at all times over fifty cars to select from.
605-7-9 WEST SEVENTH STREET.

DR. PRICE'S WHEAT FLAKE CELERY FOOD
is a perfect food, as it contains the most essential elements to supply energy for the performance of the various body functions. Its daily use tends to strengthen and regulate the bowels.
For sale by all Grocers

Burlington Special Rates East
To Important Eastern Cities
Dates of Sale—April 29th and 30th; May 4th, 5th, 6th, 7th, 13th, 14th and 15th, 28th, 29th, 30th; June 3rd, 9th, 10th, 11th, 15th and 16th; June 22nd to 28th inc.; July 2nd, 3rd, 6th, 7th, 8th, 28th and 29th; August 17th, 18th, 24th and 25th. Plan now.
Through Tourist Sleepers
To Boston, Chicago, Omaha
Personally Conducted
Every Wednesday afternoon, Coast Line, Rio Grande through scenic Colorado and Denver.
To Chicago, Omaha
Personally Conducted
Tuesdays, Wednesdays and Saturdays, via Coast Line, Rio Grande, scenic Colorado and Denver.
To Chicago, Omaha
Through tourist sleepers every day via Salt Lake Route, Rio Grande, scenic Colorado and Denver; personally conducted Monday and Thursday evenings.
To St. Louis, St. Joseph, Kansas City
Personally Conducted
Every Monday evening via Coast Line, Rio Grande, scenic Colorado and Denver.
To St. Louis, St. Joseph, Kansas City
Personally Conducted from Salt Lake
Every Tuesday evening via Salt Lake Route, Rio Grande, scenic Colorado, Denver.
Rates—General basis for these excursions is $60.00 to the Missouri River, $67.50 to St. Louis, and $72.50 to Chicago and return. Let me help you plan your trip in connection with the Burlington's excellent through train service.
Burlington Route
W. W. ELLIOTT,
526 South Spring St.,
Los Angeles, Cal.

It must be a great consolation for a widow to find that the insurance more than covers the loss. I heard a man say that "Men who are subject to hay fever should try to avoid grass widows." I think a man who marries a rich grass widow makes hay while the sun shines.

Our Merry Widow straw hats for men are now ready. We have filled our big Broadway window with them and we'd like you to take a peep at them. The reason we took that great big window was to enable us to show the complete line from the cheapest to the best. That in our regular clothing window and the clothing men only loaned it to the hat men for two or three days. You don't want to miss that display for it will put you wise to the proper hats for this season. See the Jim Dandy straw hats we sell at $1, $1.50, $2, $2.50, $3, $4, $5 and up to $10.

Straw hats now on sale at all four stores.

F. B. Silverwood

FOUR STORES:
221 South Spring.
Broadway and Sixth.
Bakersfield. Long Beach.

Rainier BEER

Light, Sparkling, Invigorating. A Ladies' Drink.

New RAMBLER Elegance

In style, finish and luxury of riding, with the old-time dependable service and price.

W. K. COWAN
830-34 SO. BROADWAY.

REO AND KISSELKAR AUTOMOBILES

LEON T. SHETTLER 633 S. GRAND AVE.

Tourist

OUR FACTORY IS OPEN FOR YOUR INSPECTION. Come and see us make them. Cor. Main & 18th Streets.

AUTO VEHICLE COMPANY.

1908 Mitchell

"The World's Greatest Automobile Value."
28 H.P., 4 cyl., Runabout, 45 miles.....$1250
28 H.P., 4 cyl., Roadster, 45 miles.....$1250
35 H.P., 4 cyl., Touring Car, 50 miles, $1500

GRIZZEL-ROBBINS CO.,
1201 S. Main Street.
Phone Broadway 5420—Home 10512.

The Maxwell

The most popular car on the market. Seven models of pleasure vehicles. Prices $900, $1250, $1600, $1900 and $2150.

MAXWELL-BRISCOE-WILLCOX CO.,
Western Branch.
Tels—Home 10704. Sunset Broadway 608.

The Autocar

HOLST BROS., Agents Southern California.
H. E. GILLEY, Sales Manager.
1120 East Ninth St. Phone 7700
Repair Department in Connection.

PIERCE

W. E. BUSH, So. Cal. Agency.
Garage and Repairing.
1227-29 SOUTH MAIN.
Home F7901 Main 8475
Members A. D. A. of S. C.

NO HILL TOO STEEP, NO SAND TOO DEEP FOR JACKSON
Runabouts, 20 h.p., 2 cyl., 2 pass.; Touring Car, 30 h.p., 4 cyl., 4 pass.
Touring Car, shaft drive, 4 cyl., 25 h.p.
Roadster, 35 h.p., 4 cyl., 2 pass.
A. W. GUMP AUTO CO.
1118 South Main St.

FRANKLIN

MOTOR CARS.
4-Cylinder, Air Cooled.
C. Hamlin, agent for Southern California. Home B4402, South 909.
1806 South Main Street.

Apperson & Northern Cars.

DIAMOND MOTOR CAR CO.,
New Location 1211 So. Main St.

PACKARD

Western Motor Car Co.,
731 South Olive

Perkins
Mobile Exchange
P-3516
slightly used cars in the West.
1st from.
TH STREET.

WASHINGTON.

LILLEY MAY BE EXPELLED.

Intimation of Such Action Given His Counsel.

Caustic Letters Said to Criticise Committee.

Now Ill Because of Collapse of Investigation.

[BY DIRECT WIRE TO THE TIMES.]

WASHINGTON, April 27.—[Exclusive Dispatch.] Representative Olmsted of the committee which is investigating the charge involving the Electric Boat Company, surprised Representative Lilley's attorney, Frank L. Brown of Connecticut, by declaring that his client may be called before the bar of the House and expelled.

There had been a great deal of talk of the possibility of such extreme action, but this was the first intimation that had come from the investigating committee itself, and Mr. Brown plainly betrayed his surprise. Mr. Lilley himself was not present. He is ill in his apartments at the New Willard and it was said tonight that his physicians would not allow him to attend any more of the hearings, so near to a complete nervous collapse is he as a result of the failure of the investigation. He confessed a few days ago that he had not proved a single charge and that he had nothing to go on except rumor. Should he be sent for a lawyer, and from all on the fight will be to save his political skin if he can.

Mr. Olmsted's statement of the committee's attitude was made when Mr. Brown declared that certain letters written by Mr. Lilley shed no light upon the conduct of the Electric Boat Company and therefore were not pertinent to the inquiry. These letters are said to contain very unfavorable criticisms of the course pursued by the committee and to cast reflections upon the members individually.

"It is just as well for us to understand each other," said Mr. Olmsted, "that this committee sees fit, it may recommend to the House that Mr. Lilley be expelled, and if two-thirds of the members of the House believe he should be expelled, it has the right to act on that recommendation."

It was stoutly maintained that the letters were privileged communications, and the committee had no right to demand to see them. Unless Chairman Boutelle and his associates change their minds, however, he will have to see them.

In the afternoon session Mark W. Littlefield spoke for three hours, protesting against the action of the committee demanding that the Electric Boat Company show its books, from which, he declared, not a scrap of evidence of corruption on its part can be shown. The committee reserved decision, and will hear the attorney for the Lake Torpedo Boat Company, ex-Senator Frye, will be heard on a similar plea.

EXPLAINS HIS FILIBUSTER.

Leader Says It Will Stop Republicans Put Through President's Programme.

[BY THE ASSOCIATED PRESS—P.M.]

WASHINGTON, April 27.—Before making a special rule which provides for considering and passing the Sundry Civil Appropriation Bill, after hours' general debate, the House listened to Mr. Williams, the minority leader, in explanation of a filibuster he is conducting.

The filibuster, he said, will end when the House gives permission for consideration of the Campaign Publicity Bill, a bill to put wood pulp and print paper on the free list, and the Anti-Injunction Bill.

These measures, Mr. Williams intimated, were all a part of the President's legislative programme. Every roll call taken was only an emphasis of what the country understood to be a call of action by the Republican majority. The filibuster, he said, would continue until the desired results were accomplished. That it was not delaying business was evidenced by the fact that supply bills were now further along than usual at this time in a long session.

WASHINGTON BRIEFS.

Supreme Court to Adjourn.

WASHINGTON, April 27.—The United States Supreme Court will adjourn for the term on June 1. Call of the docket will be suspended Friday and after that time the court will only to announce decisions and motions.

PROCLAIMS UNIQUE HOLIDAY.

Governor of Oklahoma Appoints Day to Memorialize Congress for Five New Constitutional Amendments.

[BY THE ASSOCIATED PRESS—P.M.]

GUTHRIE (Okla.) April 27.—Gov. Haskell today issued a proclamation calling the people of Oklahoma to observe May 7 as a legal holiday, when meetings will be held and resolutions and a memorial to Congress adopted praying for five amendments to the Federal Constitution, as follows:

Direct election of United States Senators.

Income tax.

Giving the State control of intoxicating liquor shipments.

Giving Congress power to regulate the liability of common carriers engaged in interstate or foreign commerce to their servants or employes.

Giving the State the right to regulate the charges of common carriers for the transportation of freight and passengers within the State.

HYCKIS ARE RECONCILED.

Are Driving Together and Arrange to Enjoy Each Other's Company at Supper.

[DIRECT WIRE TO THE TIMES.]

VIENNA, April 27.—[Exclusive Dispatch.] The differences between the Count and Countess Joseph Glyzycki have been satisfactorily arranged, apparently owing to the reputed efforts of his wife. The Count has been persuaded to make overtures to his wife, who was Miss Eleanor Patterson of Chicago, with a view to a reconciliation, and it seems unlikely that a petition for divorce will be filed or that any proceedings for separation will be instituted.

The gossip of society is that the trouble between the couple is not due to any matrimonial difficulties, nor has the Countess ever brought any charge of infidelity against the Countess. The couple went out driving together this afternoon, apparently on the most friendly terms, and tonight they are expected to have supper together.

A Simple Test Which Any Reader of this Paper May Try.

Do you know whether you are inclined to, or have kidney trouble?

Have you ever tried the simple test of setting aside your urine in a bottle or vessel for twenty-four hours?

A sediment or settling in the urine indicates a diseased condition.

Science has today furnished proofs that all the purifying that your blood needs, in fact, all that can be done, must be done by your kidneys.

They are the most important organs, because they filter and purify the blood.

The kidneys strain or filter out the impurities in the blood—that is their work.

When your blood is impure, nothing can purify it but your kidneys.

To overcome these troubles take Dr. Kilmer's Swamp-Root, the world-famous kidney remedy. In taking Swamp-Root you afford natural help to Nature, for Swamp-Root is the most perfect healer and gentle aid to the kidneys that has yet been discovered.

If you mention our paper and write Dr. Kilmer & Co., Binghamton, N. Y., for a sample bottle, they will send it free by mail—it will convince anyone. You will also receive a booklet of valuable information, telling all about the kidneys.

UNLAWFUL.

LIQUOR TRAFFIC NOT LEGALIZED.

MULCT LAW OF IOWA DOES NOT MAKE IT LAWFUL.

So Holds Attorney-General Byers of That State in Opinion Rendered Today—Asserts Nothing in Supreme Court's Decision Makes It Lawful Business.

[BY DIRECT WIRE TO THE TIMES.]

DES MOINES (Iowa) April 27.—[Exclusive Dispatch.] Attorney-General Byers held today that the mulct law of this State did not legalize the liquor traffic, and while the statute may prevent enforcement of the prohibitory law penalties, the business is unlawful.

The decision was handed down in answer to the request of the State Executive Council for an opinion on the application of a cooperative company of Sioux City for a license to sell corporation stock, the object being to engage in the liquor traffic.

"There is, in my opinion, nothing in the Supreme Court's decision warranting the claim that the business of buying and selling intoxicating liquors as a beverage is a lawful business within the term unlawful as used in the code."

Says the Attorney-General: "All that can be claimed for it is that sales made under certain restrictions and conditions are lawful to the extent that the person making them is exempt from the penalties of the general prohibitory statute, and that contracts made in good faith for the use of premises in which to operate a saloon under the mulct law may be enforced. In any event, it is clear that that Legislature, in the adoption of the mulct statute, intended that corporations should operate saloons or engage in the business of buying and selling intoxicating liquor under its provisions."

MASS FOR DE CHAULNES.

Many Notables Attend Funeral; Duchess Bride Withstands Trying Ordeal Bravely.

[BY THE ASSOCIATED PRESS—A.M.]

PARIS, April 27.—A solemn high mass of requiem was celebrated this morning at the Church of St. Philippe for the late Duc de Chaulnes, who died suddenly from heart disease Thursday night.

The canopy over the bier, which was banked with flowers, bore the arms of the De Chaulnes family.

The widow of the dead Duc, who is a daughter of Theodore P. Shonts of New York, was accompanied to the church by the Duc and Duchess d'Uzes, the Duc and Duchess de Luynes, the Duc and Duchess de Noailles, Marquis Horschel, Mrs. Drake and other relatives.

The Duchess de Chaulnes appeared to be much broken, but she bravely withstood the trying French ordeal of receiving condolences after the ceremony.

Many prominent members of the French aristocracy and the American colony were present at the mass, including Baron and Baroness de Graffenreid, the Duc and Duchess de la Rochefoucauld, Count Boni de Castellane, the Marquis de Sesmaisons, Count de Lestang, Count de Voge, Gen. de Varn, Ambassador and Mrs. White and Consul-General and Mrs. Mason.

The body will be taken to Dampierre this afternoon, where it will be interred.

FULL OF STRANDED ACTORS.

Chicago Has Had More Than 1000 Dumped Upon Her in Past Six Weeks.

[BY DIRECT WIRE TO THE TIMES.]

CHICAGO, April 27.—[Exclusive Dispatch.] Chicago's Rialto overflowed today with the largest army of jobless actors, actresses and chorus girls that ever walked up Clark street and turned on heel into Randolph.

Stranded shows have dumped more than 1000 players into Chicago in the last six weeks. Most of these have come from the East, for western attractions have enjoyed more prosperity than pieces flying about the wheels east of the Ohio. Most of the eastern wrecks have been musical comedies, while most of the western failures have been serious dramas.

"Out West the people want to laugh; down East they want to laugh, too, but haven't the money to pay for it," was the way one Hamlet put it, while he helped hold up the northeast corner of the new county building.

Between 300 and 400 chorus girls went to the La Salle Theater to meet George Marion, veteran musical comedy producer. He arrived in Chicago early in the day to begin work on a production which will open the new Princess Theater in Clark street the last week in May.

NOTED JAPANESE DIES.

Tsuda Sen Was Well Known for His Connection With Agricultural Development of Japan.

[BY DIRECT WIRE TO THE TIMES.]

TOKIO, April 27.—[Exclusive Dispatch.] The death is announced of Tsuda Sen, who became well known in connection with the agricultural development of Japan, especially through the introduction of foreign fruits and vegetables and the exportation of trees.

He was an earnest Methodist, he and his wife being the first persons to be baptized in Tokio.

$2.50 Kitchen Tables $1.25

Kitchen tables with clear white pine tops and heavy turned legs; assorted sizes; some have been used a few times in store. These won't last long at the price we quote for Tuesday—$1.25.

"SOMETHING DOING"
The 5th STREET Store
STANDARD PATTERNS
BROADWAY. COR. FIFTH ST.

35c Sauce Pans 15c

Blue and white enamel sauce-pans at less than it costs to manufacture them, to introduce Strausky & Co.'s high-grade enamel-ware. Size 1¼-qt. Limit two to a customer; none delivered.

Extraordinary Sale Notions and Findings at About Half

An $8000 Stock From the Central Department Store

The greatest sale of Notions and Dressmaker's Findings ever held in the city. A comprehensive stock from the Central Dept. Store; which include most all kinds of wanted notions. Right now when you need these things most for summer dressmaking, etc., you have this unparalleled opportunity to benefit by these immense savings. Deep, decisive cuts, half price in most cases, on staple articles. Be on hand early today.

Wash Goods 19c

Values to 50c

2000 yards fancy wash goods, in swisses, silk mulls, chiffone Lisse, Tissue de Voile, Foulardines, etc. On sale regularly to 50c a yard, Tuesday, per yard, 19 cents.

Staple Notions and Dress Maker's Findings

20c Elastic 10c
25c Hook-on Supporters 10c
25c Belt Supporters 12½c
50c Belt Supporters 25c
35c Hair Forms 19c
10c Hair Pins (wire).....5c
5c 100-yd. Spool Marshall's Linen Thread 3 1-3c
10c Waist and Skirt Supporter 5c
5c Shell Hairpins 2½c
30c Children's Skeleton Waists 10c
20c Pearl Buttons 10c
30c Pearl Buttons 15c
2½c Belt Pins, box.....1c
10c Finishing Braid 5c
10c Cube Pins 5c
3c Paper Safety Pins 1c
5c Pearl Buttons 1c
3c Invisible Hairpins 1c
Slightly soiled Dress Shields .....1c pr.
15c Silk Featherbone, 12 yards $1.10
5c Non-rust Hooks and Eyes, 12 cards 45c
5c 500-yd. Basting Cotton....4c
5c Skirt Belting, 12 yds. 37½c
5c Thimbles 3½c
5c Needles, "Lightning Threader," paper 4c
2 for 5c Cotton Tape, per roll 1c
25c ¼-lb. Pkg. Pins 15c

Y. W. C. A. War of Roses

Membership Campaign
The Red Rose or White Rose Which?

This store will be known as Recruiting Station No. 7, Tuesday, April 28th, 9 a.m. to 6 p.m. Prominent board and committee women will act as lieutenants in charge of stations. Don't fail to join the Y.W.C.A. this month.

New Summer Suits

$8.50 Wash Suits $4.98

Cool, dainty wash suits of lawn, silk gingham or chambray; in light blue, pink, lavender, green, champagne and white; very attractively trimmed with lace insertion, all-over lace, and self tucks; skirts made with tucks or wide folds; sizes 32 to 40. Almost half price Tuesday—$4.98.

$22.50 Tailor Suits $15.00

These are in the popular Merry Widow, Prince Chap, fitted and semi-fitted styles; made of fine wool materials; colors, champagne, brown, navy, gray, Copenhagen, checks and stripes. FULL SILK OR SATIN LINED; skirts in new gored or plaited styles. A great suit value at $15.00.

$1.50 Wash Skirts 98c

Serviceable skirts for summer, made of good quality duck in blue or black with white polka dots; five-gored with fashionable flare; trimmed with three rows black duck. Specially priced for Tuesday at 98c.

$5 Walking Skirts $3.48

All-wool panama and brilliantine walking skirts; colors gray, blue, brown and black; either gored or plaited styles; trimmed with silk or self-strapping. A good $5.00 value, Tuesday only $3.48.

Merry "Widow" Sailors At Half Price

Trimmed Merry Widow Sailors at Half Price—a startling reduction on these fascinating new models in all the popular shades; flower bedecked and ribbon robed creations in rich color combinations; shapes of Jap, braid, rough straw, Milan and chip, all beautifully trimmed. Big Half-Price Sale on these Tuesday.

$3.00 Trimmed "Merry Widows"..... $4
$10.00 Trimmed "Merry Widows"..... $5
$12.00 Trimmed "Merry Widows"..... $6
$15.00 Trimmed "Merry Widows".. $7.50

$2.00 Waists $1.25

At this price we are offering a beautiful new line of white lawn waists, daintily trimmed with lace or embroidery; also in tailored styles with laundered collars; almost every size. Sale price $1.25.

75c Undermuslins 39c

Corset covers, chemise, drawers and gowns made of fine cambric and neatly trimmed with good quality lace and embroidery. All day Tuesday at one price—39c per garment.

$1.25 Skirts 75c

Fine quality white cambric petticoats; cut full and wide with deep flounce trimmed with lace or embroidery and insertion; all have deep dust ruffles. Price cut to 75c for Tuesday.

MISCEGENATION.

CHINAMAN WEDS AMERICAN GIRL.

BOTH ARE RESIDENTS OF LOS ANGELES.

Ceremony Was Performed by Justice Manuel Lopez of Las Cruces, N. M., to Which Point Couple Had Gone from This City—Groom Educated Celestial.

[BY DIRECT WIRE TO THE TIMES.]

EL PASO (Tex.) April 27.—[Exclusive Dispatch.] Soo Hoo Him, a Chinese merchant of Los Angeles, who wears no queue and dresses in American clothes, was married this morning at Las Cruces, N. M., to Ellen Hogan, also of Los Angeles, by Justice Manuel Lopez. They declared there were objections in Los Angeles to the wedding, and they set out to New Mexico and had the ceremony performed.

From Tong War to Matrimony.

Miss Hogan was a mission worker in the Chinese settlement here, and met her Chinese beau when he was serving as a sergeant in the Chinese Guards, a military organization created by Homer Lea. Soo is fairly well educated, and speaks English fluently. Many were the celestial maids who cast their eyes toward the uniformed young man, but he paid no attention to them, and yesterday he finally left the ranks of the bachelors for an American wife.

The Chinese bridegroom has not been seen about the local Chinese colony for several months. When the recent trouble and war between the Hop Sing and the Beng Goon tongs broke out, Soo, with the members of his family, who belong to the Hop Sings, were closely pressed, and several of them left the city. Sergt. Him went with them, and his marriage yesterday is the first news the local celestials have received of his whereabouts.

CURRIES BRITISH FAVOR.

Premier of France Surprises Colleagues by Visit to England to Attend Sir Henry's Funeral.

[BY DIRECT WIRE TO THE TIMES.]

PARIS, April 27.—[Exclusive Dispatch.] Premier Clemenceau's visit to London in order to represent France at the funeral of Sir Henry Campbell-Bannerman was as much of a surprise to his colleagues in the Cabinet as to the country at large, which, however, seems to approve of the innovation.

Even such papers as the Gaulois, which is professionally against every act of the republican government, openly expressed the hope that the English people will understand this act of Clemenceau's to be due to the desire of the government to give further solidity to the entente cordiale.

JEROME HEARING RESUMED.

Newly Appointed Commissioner Practically Throws Case Wide Open for Introduction of Testimony.

[BY THE ASSOCIATED PRESS—A.M.]

NEW YORK, April 27.—Hearing on charges of dereliction preferred against Dist.-Atty. Jerome were resumed today.

Richard L. Hand, the newly-appointed commissioner, presided. His first action was to throw the hearing practically wide open, so far as the introduction of testimony was concerned.

Mr. Jerome had objected to the introduction of further testimony by W. H. Tillinghast, on the ground that it "was not new evidence."

The French Minister of the Colonies has been informed by cable that the Comoro Islands, in the Mezambique Channel, have been swept by a violent cyclone, which was especially disastrous on Great Comoro

AROUSED.

CHINA MAKES FORMAL PROTEST.

RESENTS AGGRESSIVE ACTION OF JAPANESE.

Charges Bad Faith in Encroaching on Territory, the Sovereignty of Which Is in Dispute—More Japanese Soldiers to Occupy Ground in Question.

[BY THE ASSOCIATED PRESS—A.M.]

PEKING, April 27.—China has lodged a formal protest against the extension by Japan of the administration of Korea to include the Chien Tao territory, the district between Korea and China, the sovereignty of which is in dispute.

China declares that Japan has accomplished this in a surreptitious manner, and says that this extension of control strengthens the position of Marquis Ito, resident-general of Korea, who is represented in Chien Tao by three officials of the residency.

Baron Hayashi, the Minister to China from Japan, says there is no truth in the report that the Japanese gendarmes in Chien Tao are to be increased by 500 men, but China understands that the reorganization by the Japanese authority in Chien Tao province provides expansion in all branches.

The Chinese foreign board finds that Japan has imposed the burden of proof in the Chien Tao boundary controversy upon China, and that Japan has admitted the justice of the Chinese side as submitted, but declares that Japan has invaded Chien Tao while refusing to reply to the Chinese representations in the matter on the ground that Marquis Ito is ill and that Tokio is at present busy with other affairs.

Japan, it is declared here, will take advantage of this delay, and she is threatening to annul the negotiations already started between Tang Shao Yi, the Governor of Mukden province, and Baron Hayashi.

WU STILL FAITHFUL.

Both He and Mrs. Henderson Declare He Is Yet Clinging to Water Wagon.

[BY DIRECT WIRE TO THE TIMES.]

WASHINGTON, April 27.—[Exclusive Dispatch.] Mrs. John B. Henderson, apostle of vegetarianism, does not think that Minister Wu Ting Fang fell off the water wagon at the American Philosophical Society banquet in Philadelphia last Saturday night, but that he merely stepped down to pick up the whip.

"I have not seen Mr. Wu for some weeks," Mrs. Henderson said tonight, "but I feel sure that he still abstains from the use of wines and liquors quite as steadfastly as at any time. I think it is very silly, and I am sorry that so much has been said of that inconsequential wine incident. It is annoying in the extreme."

Dr. Wu insists that he is true to Mrs. Henderson and temperance.

TO BUILD TO COPPER CAMP.

SALT LAKE, April 27.—By a filing of a mortgage of the Bingham Central Railway to the Metropolitan Trust Company of New York for $3,000,000 with the County Recorder Saturday, final steps were taken in the project for the building of a railroad from Salt Lake City to the copper camp of Bingham, thus giving a competing outlet to the immense ore production of that district.

The mortgage is for 6 per cent. forty-year gold bonds. The project has the backing of F. Augustus Heinze and the road is intended to have its terminal on the properties in Bingham Cañon, in which he is interested.

Desmond's

Corner Third and Spring Streets
Douglas Building

YOU MAY BE one of the many who find it hard to decide which clothier to buy from. We admit it's a hard thing to decide when each one is shouting or claiming, in the biggest type he can find, that his store is the best, and the others are no good. We don't ask you to read our ad. and then rush in and buy blindly. All we want is a chance to show you. It won't be hard for you to make up your mind after one visit to our establishment. We are willing to prove, any minute of any business day, beyond any doubt, that in values for the price, in style advantages, in quality of goods, it will pay you to wear our

Spring and Summer Suits and Overcoats

Which are Ready to Slip On and Wear Off

We have taken up so much room telling you about these good clothes that we haven't much space for anything else, but we just want to remind you that we are still selling Full Dress Suits, Tuxedos, Business Suits and Overcoats at A DISCOUNT OF 25 PER CENT. Positively nothing reserved. Every suit or overcoat that goes out means a new, good friend for us.

MUSIC AND THE STAGE.

Light opera makers and producers are folk who love the beaten paths of musical progress. They are conservative to a degree. One success is sure to be followed by a hundred other pieces—which may also be successes—of the same locale, the same musical characteristics. And to a certain extent the attitude of the public is largely responsible for this condition. The fickle auditor, who falls down and worships a real novelty, yet has a devotion for the things that have gone before, and following that devotion on the musical mechanics frequently stick with business-like and sometimes painful care to replicas, though we may not go farther, and say imitations.

Thus the vogue of the Japanese opera, with its Geisha girls galore, its characteristic tunes of the tea house, its kimonas and its ever-present naval officers, either from England or America.

"The Geisha," by Owen Hall and one or two assistants, is a typical representative of the whole library of chrysanthemum melody. It was an immense success in England, and it duplicated its London triumph in New York.

It has music that is delightful, a pretty succession of pictures, and some cleverly-worked-out comedy — though not all its comedy scenes are clever, by any means.

Incidentally—there is a funny story about "The Geisha's" progress around the world. The composer wished a bit of distinctively Japanese melody, a characteristic rythm which would mark the piece with some air of originality. So he found it, among his Japanese acquaintances, and worked it in with all the adroitness of a skilled musical craftsman. The play went splendidly in London, and was a triumph in America; in fact, so great was its success that a pirating concern decided to exploit it in the Orient. Accordingly, it was produced in one of the principal cities of Japan. The audience expressed great delight until the air in question was reached. At first there was a moment of silent surprise, then a wave of murmurs which grew into howls and catcalls, and it ended by a large deposit of furniture and other materials upon the stage. The music was a well-known bit confined only to the houses of the Geishas, was supposedly taught them by English sailors many years before, and in polite oriental society was regarded as something—well, not respectable, at least. But it was true Geisha music, and London and New York had raised no objections.

This is the piece, with its dancing girls and uniformed seamen and designing old chieftains, which is holding the Auditorium stage this week.

No one can deny that it is a fine production. Eleanor Kent, as Mimosa San, the Geisha heroine, is thoroughly delightful. Her make-up this week is a real triumph; and in her singing she bears off a brilliant bit of colorature, the like of which she has not before attempted. There are other people who are enoyable. Even Manager Temple, in a make-up which might be taken for an imitation of Bandmaster Creatore, appears for a moment and acquits himself of a delightful ballad. There's Fritz Fields as the loquacious Chinaman Wun Hi—real in facial disguise, fairly acceptable in voice and certainly true to the spirit of the part in action. Harry Cashman, as short on cues and as long on interpolations as ever, luxuriates in the fearful and wonderful clothes of Marquis Imari, who, we take it, is the local pest. Alfred MacGahan has one or two songs and apparently omits some others. Laura Wallace is cleverly disposed as Molly, the sprightly English girl, and Elliott Beamer pushes a good strong voice out from behind a dreadful face as Takemine, of the Governor's guard.

There are all these attractions, as we have stated; still more unenumerated—and yet the opera lacks a strong interest. It doesn't grip one, it doesn't hold on—it lacks any special appeal. The music is there, and Temple's redoubtable people are there, and the evidences of unflagging, painstaking work are there—but aren't we a little weary of comic opera upon a fictional Nipponese subject?

"The Girl of the Golden West" commenced its fourth week at the Belasco last evening.

Tickets for the benefit of the Theatrical Managers' Association, to be held Friday afternoon at the Mason Operahouse, are on sale at all the theater box offices. The programme is long and diverse, and indications point to a record audience.

POMONA.

POMONA, April 27.—Between 12 and 2 o'clock, Saturday afternoon, burglars broke into the home of Mrs. Sylvia Powers, on West Center street. On returning home after a short absence, Mrs. Powers found the whole place had been ransacked. The burglars secured $12 in money, all the silver, some clothing and various other articles.

There is a report that a similar burglary took place in Lordsburg yesterday.

The members of the Eastern Star and their friends spent today at East San Gabriel, visiting at the Masonic Home. The Pomona ladies furnished a room in the home a year ago.

Classified Liners.

Times Classified Rates: The rate for inserting "Want" ads in The Daily Times is 1c per word for each insertion; in the Sunday issue 1½c per word, each insertion; minimum charge 25c; except under following classifications the rate for which is 10c per line, minimum charge 50 cents: "Society Meetings," "Personals," "Special Notices," and "Baths and Massage."

"Liner" (classified) advertisements for Sunday insertion received over the counter or by telephone after 11:30 o'clock Saturday nights will be inserted under heading "Too Late to Classify."

Sunday real estate advertisements, to be classified properly, must be in The Times office before 10:30 o'clock Saturday nights. Rates 1¼ cents per word.

The Sunday circulation of The Times exceeds 77,000 copies, and more "liners" are regularly printed in its columns than in the five other Los Angeles newspapers combined.

Telephone your want advertisements. Ring up "The Times" any time of day or night and secure prompt and careful attention.

The Times cannot guarantee accuracy or assume responsibility for errors of any kind occurring in telephoned advertisements.

THE TIMES will not be responsible for more than one incorrect insertion of any advertisement ordered for more than one time.

Advertisers should retain receipts given by The Times in payment for "Liners," as no mistakes can be rectified without them.

SPECIAL NOTICES—

CESSPOOLS—

$5 TO $10.

CLEANS AN ORDINARY CESSPOOL.

WE ARE THE ORIGINAL CLEANING COMPANY AND RUN 4 WAGONS. ALL OTHER COMPANIES RUN 1 WAGON. WE SEND TWO OR MORE, THUS INSURING QUICK SERVICE. NO CHARGE FOR DIGGING AND DISINFECTING. OUR DISINFECTANT IS IMPORTED. USED BY NO OTHER COMPANY. HAVE BEEN IN THE BUSINESS 2½ YEARS, AND ARE HIGHLY RECOMMENDED. WE SEND MEN TO DO OUR WORK—NO BOYS. LOS ANGELES SANITARY CO. TEMPLE 202, E3946.

SUNDAY REAL ESTATE LINERS—
Classified real estate advertisements for insertion in THE SUNDAY TIMES must be in the office not later than 10:30 o'clock Saturday nights. Other "want" advertisements for Sunday insertion will be taken over the counter until 11:30 p.m.
The great volume of liners printed in The Sunday Times, numbering regularly over 5000 separate announcements, makes this regulation absolutely necessary in order to get the big Sunday issue out on time.

NOTICE IS HEREBY GIVEN THAT THE annual meeting of the members of the Los Angeles Society for the Prevention of Cruelty to Animals will be held on Tuesday, the 12th day of May, A.D., 1908, at 2 p.m., in Chickering Hall, 332 S. Broadway, in the city of Los Angeles, State of California, for the purpose of electing trustees for the ensuing year and transacting such business as may be legally brought before the meeting.
W. P. TRUMBOWER, President.
E. M. LEYBURN, Secretary.

CESSPOOLS—
WE CLEAN THEM OUT. DON'T BE DECEIVED BY OTHER COMPANIES. OUR TANKS HOLD OVER 300 GALLONS MORE THAN ANY OTHER COMPANY'S IN CITY. WE FURNISH BEST REFERENCES, SEND EXPERIENCED MEN, AND DO IT CHEAPER. IMPERIAL PUMPING CO., 1811 W. 20TH ST. HOME 23010. WEST 1206.

CESSPOOLS—
IF YOU WANT GOOD WORK AND PROMPT ATTENTION, CALL US.) OUR FOREMAN IS A PLUMBER AND KNOWS HOW; 1 TO 2 LOADS CLEANS A CESSPOOL. RED CROSS SANITARY CO., MAIN 8686. 29004.

THE HARRIS INSTITUTE OF DERMATOLOGY, 1818 Lenox ave. Wrinkles, smallpox pittings, freckles, all facial blemishes, permanently removed without pain. Full line of preparations.

PIONEER CARPET CLEANING WORKS—Home F2800; Main 217, 716 S. Olive. Cleaning, laying and refitting. Renovating and sizing rugs a specialty. W. G. CLINE, Prop.

CALIFORNIA STEAM CARPET CLEANING WORKS, cleans carpets, refitting, sewing and laying. 325 E. 4TH ST. Main 216; Home A8734.

FEATHER PILLOWS RENOVATED AT ACME FEATHER WORKS, 738 San Pedro. Phone Sunset Main 1166; Home 3061.

WIDOWS' PENSIONS! NEW PENSION act. Blanks and full particulars.
J. C. OLIVER, 123 S. Broadway.

JAPANESE HOUSE CLEANING, GARDENING CO. First-class work. Phones Home 24682; South 1092. 2412 S. Main st.

LACE CURTAINS LAUNDERED BY HAND. West 391; Home B4719. MRS. HEATH.

PERSONAL—
Business.

PERSONAL—
PROF. W. E. KING,
PROF. W. E. KING,
PROF. W. E. KING,
PROF. W. E. KING,
THE MYSTIC PARLORS,
247 S. HILL ST. 247.
PROF. W. E. KING, PSYCHIC SEER.
READINGS 50c—50c—50c.
THIS WEEK ONLY.
I will give you luck that wins success in love, marriage, divorce, speculation, business, health and transactions of all kinds; restore lost affections.
Years of study, travels in far eastern lands, and endless experience, coupled with rare physical gifts, have made him the world's greatest living exponent of HINDOO AND OCCULT MYSTICISM.
DO YOU WISH TO POSSESS THIS KEY to the vaults of happiness, friendship, wealth and fame, or will you plod along vainly hoping that luck or chance may open the door for you? If you want to be pointed out as a self-made man or woman, if you wish to become a master of men, to lead while others follow, there is an absolutely sure and simple way, a way that never fails.
Readings daily and Sunday, 10 to 8.
No sign, walk in. Permanently located.
247 S. HILL ST. 247.

PERSONAL—
THE WORLD'S GREATEST PSYCHIC.
MADAME KARMA,
MADAME KARMA,
529½ S. Brodway—529½.
BY PUBLIC REQUEST, SPECIAL READINGS THIS WEEK.
30c—50c—50c—50c—50c
To receive the 50c reading you must cut this ad. out and bring it with you.
ASTRAL DEAD TRANCE SEERESS.
Gives Truthful Advice on all affairs of life, business chances, journeys, speculations, social and domestic conditions, failures, success, ill health, evil influences, love, marriage, divorce, lawsuits and all human affairs advised upon with unerring accuracy; who and when you will marry.
The wise use every means to compass victory; thousands have been helped by her. If you are in trouble of any kind, unhappy, not satisfied in life, consult Mme. Karma at once.
Private readings, 10 to 8 daily, no sign, walk in.
HOTEL MILTON, PARLORS 17-18-19, 529½ S. Broadway, bet. Fifth and Sixth sts.

PERSONAL—
MRS. MASSON,
the noted palmist of London, Eng., may be consulted at
322 S. SPRING ST. (Suite 17.)
by those desiring careful, conscientious and reliable hand readings from one of the foremost palmists of the day.
Investments, changes of business, losses and gains, lawsuits, deaths, marriages, separation, and, in fact, all that life holds for you is plainly written in your hand; it is simply a question of correct interpretation.
HIGH-CLASS PATRONAGE SOLICITED.

PERSONAL—
SUNDAY REAL ESTATE LINERS.
Classified real estate advertisements for insertion in THE SUNDAY TIMES must be in the office not later than 10:30 o'clock Saturday nights. Other "want" advertisements for Sunday insertion will be taken over the counter until 11:30 p.m.
The great volume of liners printed in The Sunday Times, numbering regularly over 5000 separate announcements, makes this regulation absolutely necessary in order to get the big Sunday issue out on time.

PERSONAL—
THE WORLD'S GREATEST
ASTRAL SEER AND PSYCHIC,
MILBURN.
When considering a psychic consult the best. Milburn is the acknowledged leader of them all. Permanently located in Los Angeles. He advises you with a power higher than human. He brings sunshine and success in your life, telling you how to overcome enemies and obstacles. Work guaranteed. 428 W. SIXTH ST. Hours 10 to 8, daily and Sundays.

PERSONAL — PROF. ALTHOUSE, CELEbrated palmist and astrologer, acknowledged by the best intellects as the most remarkable reader of hands in this country; also casts complete horoscopes; advice on all questions of life. His readings, scientific, absolutely correct, must in no wise be classed with those of other readers. With each hand also an astrological reading. High class patronage. Beware of unreliable readers. 365½ SOUTH SPRING.

PERSONAL—MME. ORA, PALMIST, CARD reader; ladies 25c; gents 50c. 335½ S. Spring.

PERSONAL—
Business.

PERSONAL—LADIES, ASK YOUR DRUGgist for Chichester's Pills, the Diamond Brand, for 25 years known as best, safest, always reliable. Take no other. Chichester's Diamond Brand Pills are sold by all druggists.

PERSONAL—
JOHN HENLEY, 255 S. Hill, near Fourth. BUSINESS AND TEST PSYCHIC READINGS. Daily, 10 to 5. 255 S. HILL.

PERSONAL—LADIES, USE DR. LA FRANco's Compound; safe, speedy regulator; 25c; druggists or mail; booklet and testimonial free. DR. LA FRANCO, Philadelphia, Pa.

PERSONAL—MME. ANNUVE, THE WONderful psychic, 743 S. BROADWAY.

WANTED—
Help, Male.

Note—Applicants for positions are advised not to enclose original recommendations in answer to ads. Send duplicates only.

WANTED—
HUMMEL BROS. & CO.,
A strictly first-class Agency.
All kinds of help promptly furnished.
Your orders solicited.
116 EAST SECOND STREET.
Between Main and Los Angeles sts.
Largest and best equipped offices on Pacific Coast.
SUNSET MAIN 509.
HOME EXCHANGE 509.
Automobile machinist, 35c hour; married man, orchard, $40 and house; 2 shinglers, Imperial Valley, long job; stableman, country, $35 etc.; gardener, country, $40 etc.; bee man, $40 etc.; Swiss milker, Imperial, $40 etc.; married man, dairy, $50 and house; bushelman, $12 week; ranch hands, $30 and $35 etc.; milkers, $40 etc.
HOTEL DEPARTMENT.
Dinner cook, $18; restaurant cook, $14; fry cook, beach, $60 etc.; window washer, $40 etc.; steward, city, $35; butler, $60 etc.; bakers' helper, $10; boarding-house cook, $45 etc.

WANTED—
MURRAY & READY,
Leading Employment and Labor Agents,
Second and Main sts., L. A., Cal.
A2018. Broadway 4610.
WANTED.
A few of our many vacancies—
Sheetmetal worker, north $3.50
Traveling solicitor .... $3 per day
5 ranch hands .... $1.25 and found
Excavator runner, city $2.50
2 ranch teamsters, Tulare Co. .... $32.50 and fd.
Cook, small hotel, country .... $50 etc.
Ranch teamster, close in .... $30 fd.
Man and wife, cook and helper .... $60 etc.
5 farm hands, north .... $30 and fd.
Carpenter, city .... $3 per day
Man and wife, ranch .... $45 and fd.
Expert dyer, city .... Best wages
Steam cleaner, city .... $12 to $15
Milker, city .... $30 fd.

WANTED—
HANSEN EMPLOYMENT AGENCY,
204 E. Second st. Phones A4669, Main 282.
Man and wife, orchard and housework, $50 month and found; camp flunkey, $25 month; milkers, $45 month; janitor, $30 month; man and wife, cook and helper, $65 month; many other good jobs; new orders constantly; man and wife, ranch, $70 month and found; 10 men to hoe beets, $30 month and found.

WANTED—JAPANESE
PACIFIC EMPLOYMENT BUREAU,
Largest and most popular agency,
621 W. Sixth st., Los Angeles, Cal.
House cleaning department.
Window cleaning department.
'Phones—Home F1078, Main 1714.
General labor contractors. Every department insures responsibility.

WANTED—FOR U. S. ARMY, ABLE-BODied, unmarried men, between ages of 18 and 35, citizens of United States, of good character and temperate habits, who can speak, read and write English. Men wanted now for service in Philippines. For information apply to RECRUITING OFFICER, 115½ North Main st., Los Angeles, Cal.

WANTED — A FINE APPEARING GRAY physician with recent hospital experience; must be good case taker; good salary; permanent; no traveling; also a registered young-er doctor to learn typewriting. Call at 747 S. MAIN ST. Please send this to such doctor.

WANTED—MAN TO RUN A HARVESTER at San Jacinto, California. Must be sober and capable. Good place for right party. Good wages. Apply at once to FRANCISCO PICO, 2411 La Salle avenue, Los Angeles, Cal. Telephone Home B3225 and Sunset West 2050.

WANTED—
JAPANESE EMPLOYMENT AGENCY,
430 W. Sixth st. Home 3253, Main 5252.
COOKS, WAITERS, PORTERS.
Ranch hands, house and window cleaners.
HOUR, DAY OR CONTRACT.

WANTED—A FEW YOUNG OR MIDDLE aged well dressed men as permanent representatives of large corporation; liberal proposition to ambitious workers. Apply at 9 a.m. AMERICAN HOSPITAL ASSN., 424 South Broadway.

WANTED—
JAPANESE EMPLOYMENT AGENCY,
430 W. Sixth st. Home F3253, Main 2794.
COOKS, WAITERS, PORTERS.
Ranch hands, house and window cleaners.
HOUR, DAY OR CONTRACT.

WANTED—START A MAIL ORDER BUSIness of your own, but not with a cheap trick or novelty; I made $50,000 in 5 years and began small. I will show you how to start right. Send for my free booklet today. HEACOCK, box 642, Lockport, N. Y.

WANTED—PHYSICIAN, LICENSED TO practice in California, 30 to 40 years old. Take charge of practice in city of 2500 population. Good salary and part of profits. Excellent proposition. Call in person. Room 411, 424 SO. BROADWAY.

WANTED — HOTEL HOUSE MAN, $40; handy man, apartment-house, $10 and room; dishwasher, $7; Japanese dishwasher, country, free fare, $30; Japanese dishwasher, city, $8. BROADWAY EMPLOYMENT OFFICE, 316 S. Broadway.

WANTED—MAN FAMILIAR WITH PLUMBing, bricklaying, electricity, plastering and reading plans to solicit students. Salary if experienced. UNION SCHOOL OF TRADES, 120-4 E. Ninth st., L. A.

WANTED—LIVE MAN TO SELL BUSINESS opportunities and make exchanges, with one of the most experienced operators in the city. Chance to learn all the latest ideas. Address E, box 53, TIMES OFFICE.

WANTED — DENTIST WITH ADVERTISing experience. Must be good workman with diploma. Good man can make better than 30 per week. Address F, box 188, TIMES OFFICE.

WANTED—PHOTOGRAPHIC PRINTER FOR bromide enlarging and Velox printing. Address P. O. box 492, OAKLAND, CAL., giving references and stating where employed for last two years.

WANTED—CARD WRITER, GOOD AT lettering with brush and original designing. Would consider good man as partner if suitable. Address F, box 131, TIMES OFFICE.

WANTED—SPOTTER ON LADIES' GARments. Don't apply unless A1. Steady work. High wages. SUITOTORIUM, 519 E. Fifth.

WANTED — GOOD, STEADY, RELIABLE men, who want permanent paying position; splendid opening for men willing to work. Call room 602 DELTA BLDG., 426 S. Spring.

WANTED—EXPERIENCED MAN STENOGrapher and bookkeeper for gas engine house. Small salary. Chance for advancement. Address E, box 136, TIMES OFFICE.

WANTED—AN EXPERIENCED MAN TO organize a systematic canvass of Los Angeles county for a ready seller. Room 625 Lissner Bldg., 524 S. SPRING.

WANTED — MAN TO SCRAPE ABOUT 80 yards new floor, on Gower st., Colegrove, or call W. H. JACKSON, builder, 446 Parkview ave., or 'phone 53523.

WANTED — EXPERIENCED GORDON press feeder; one who can make ready preferred; must be tidy in work and person. Room 15, 135½ NORTH MAIN ST.

WANTED—STEADY, EXPERIENCED FIREman, accustomed to oil burners; married man preferred. Apply PINTSCH COMPRESSING CO., Santa Fe Yards.

WANTED—BOY WITH WHEEL, ONE ACquainted with city. Must be willing to work. Apply NEWMAN'S FRENCH HAT SHOP, 346 S. Broadway.

WANTED—GOOD SALESMAN ABLE TO handle specialty to city trade. Big pay to right party. Call between 9 and 12, Room 7, 211 WEST FIRST ST.

WANTED—TWO OUTSIDE SALESMEN. Competent men can make big money. See MR. DUDLEY, 9-11 a.m., 1352 S. GRAND AVE.

WANTED—MAN TO REPAIR TALKING machines. Experience necessary. COLUMBIA PHONOGRAPH CO., 510 South Broadway.

WANTED—YOUNG MAN TO LEARN CARD writing in shop. Small pay to start. Light work. Address G, box 3, TIMES OFFICE.

WANTED—YOUNG GARDNER, $2 PER day. Address VISTA DEL MAR, Prospect ave., between Vine and Gower, Hollywood.

WANTED — JAPANESE OR KOREAN BOY to do cooking, laundry and garden work. Call 2433 S. FLOWER.

WANTED—A FIRST-CLASS HOUSE PAINTer; no tools or material necessary. Apply 1428 NAUD ST., or 'phone East 2963.

WANTED — A FIRST-CLASS OIL WELL pumper who understands both gas and steam engines. Inquire 342 BYRNE BLDG.

WANTED—FIRST CLASS WATCHMAKER, good salary to right party. References. Address G, box 31, TIMES OFFICE.

WANTED—SOLICITORS. IF YOUR JOB don't pay 200 per cent.; mine will. No fake. Call mornings. 402 L. A. TRUST BLDG.

WANTED—CARPENTERS TO LAY FLOORing by the square. Apply on job. No. 511 S. BOYLSTON, near Sixth.

WANTED—WILL GIVE GOOD BARN TO live in to gardener in exchange for care of lawns. PHONE B4596.

WANTED—TODAY TWO GOOD CARPENters, $2.50 per day—bring tools. 306 E. 6th.

WANTED—
Help, Male.

WANTED—A YOUNG MAN, EXPERIENCED in builders and shelf hardware. Address G, box 28, TIMES OFFICE.

WANTED—SOLICITOR FOR THE CITY. Staple articles. Good clean and profitable. Call afternoons, 224 DOUGLAS BLDG.

WANTED — EDUCATED GENTLEMAN. Permanent position. Part time out of city. Address F, box 159, TIMES OFFICE.

WANTED—BRASS CHASER ON METAL patterns, none but first-class workman need apply. Call 527 SANTEE ST.

WANTED — REGISTERED PHYSICIAN, reference required. Address E, box 161, TIMES OFFICE.

WANTED—FIRST-CLASS COATMAKER AT once. Room 205, DELTA BLDG., 426 S. Spring St.

WANTED — YOUNG MAN TO WORK nights in bakery; one that lives with parents. Call at 142 TURNER ST.

WANTED — COAT MAKER, AT ONCE; steady work. S. A. MIKULA, Santa Barbara.

WANTED—HOUSEMAN BY THE HOUR. Apply 540 S. GRAND AVE.

WANTED — A RUNNER ON COMMISSION for HOTEL HEDRICK, 1016 E. Seventh st.

WANTED—FIRST CLASS BUSHELMAN. Apply 306 S. SPRING.

WANTED—PLUMBER, 2123 W. PICO ST.

WANTED— Male or Female Help.
(Investment Required.)

WANTED—GOOD STEADY MAN WILLING to learn, who can invest $250 with services; ready to start right in to take ½ interest in legitimate cash Broadway business; this business will pay you $100 per month as your part; clear, clean agreeable work; short hours; experience not required. Call 218 SO. BROADWAY, room 2[illegible].

WANTED—ASSISTANT BOOK-KEEPER BY local corporation, salary $75 to $100 month. Must invest from $300 to $500. Call 1004 SECURITY BLDG., 5th and Spring.

WANTED—CORPORATION NEEDS GOOD good office man. Must invest at least $5000. Address G, box 26, TIMES OFFICE.

WANTED—MAN FOR BAKERY ROUTE. Can make $20 week. Small investment $50. Call 204 BYRNE BLDG.

WANTED—
Help, Female.

Note—Applicants for positions are advised not to enclose original recommendations in answer to ads. Send duplicates only.

WANTED—
HUMMEL BROS. & CO.,
116 E. Second st.
2 lunch counter waitresses, country, $25 etc., free fare; night lunch counter waitress, city, $10 week; hotel waitress, city, $8 week; waitresses, north, $25 etc., $30 etc.; country, $25 etc.; ranch cook, $8 week; chambermaid, $5 week and room, city; practical nurse, middle-aged woman, $30 etc.; house girls, $25 etc.; $30 etc.; girl to assist, beach, $15 etc. Miss Anna Feiss, please call.
HUMMEL BROS. & CO.

WANTED—FAMILY COOK, COUNTRY, $45; 2 family cooks, city, $40 each; another, country, $35; cook and second girl, Pasadena, $35 and $25; chambermaid and laundress, small family, city, $35; upstairs girl to assist with children, $25; general house girl and nurse girl, same place, city, $25 and $25; 2 general house girls, Pasadena, $35 each; many housework places, $20 to $35. HENDERSON EMPLOYMENT AGENCY, 455 S. Broadway.

WANTED — COOK, ARIZONA, $35, FARE and fee free; cook, city, $35, $40; general housework, city, $30, $35, $40; Santa Monica, $35; Hollywood, $35; many other good places this morning for German and Scandinavian girls and women. SWEDISH EMPLOYMENT BUREAU, room 642, Chamber of Commerce Bldg., 130 S. Broadway. A6629, Main 1095.

WANTED—
HANSEN EMPLOYMENT AGENCY,
204 E. Second st. Phones A4669, Main 282.
Waitresses, chamber girls, hotel cooks, family cooks, house girls, cafeteria girls and all kinds of work; the best agency in the city to secure a choice position; waitresses, Catalina, $25 month, etc.

WANTED — PASTRY COOK, DELICACIES, $40; boarding-house cook, $40; cook, country hotel, $50; cafe waitresses, $9 and $10; beach waitresses, $12; cafeteria girl, $8; kitchen girl, Hollywood, $20, found. BROADWAY EMPLOYMENT OFFICE, 316 S. Broadway.

WANTED—AT ONCE, GOOD NEAT GIRL or woman for family of three; man and wife and girl of 7; must be good cook, like children and furnish references; washing sent out; wages $20. 'Phone 71313. Residence, 2716 HOBART BLVD.

WANTED—UNRESTRAINED, ATTRACTIVE young lady, educated, sings or plays, with $200 capital, as traveling companion in good business. Capital preferred but not essential. Address DR. H. T. S. HUNTINGTON, Lompoc, Cal.

WANTED—LADIES TO MAKE OUR SOFA pillow tops and art novelties at home; easy and beautiful work; we teach you free; pays $8 to $16 weekly. Call at store, 734 S. Broadway. WOMAN'S NATIONAL ART EXCHANGE.

WANTED—TYPEWRITER TO DO COPYING on Smith Premier machine for few weeks. Must be neat, accurate and rapid. Salary $6 week. Call 10 o'clock. 423 E. FIFTH, corner San Pedro.

WANTED—LADIES TO MAKE SOFA PILlow tops at home for wholesale house; steady work, good pay; experience unnecessary; unlimited instruction free. IDEAL ART CO., room 15, 415½ S. Spring st.

WANTED—EXPERIENCED YOUNG LADY stenographer with high school education, who is also a good penman, for good concern; coast town; salary $60. Apply 325 BYRNE BLDG.

WANTED — ERRAND GIRLS, OFFICE girls, chambermaids and table girls and cashiers, night work and good pay. Apply at HOTEL FRISCO, 317½ S. Main. SCHOONER.

WANTED—GIRL FOR GENERAL HOUSEwork and occasionally assist with care of baby, must be good plain cook, two in family. 1407 WILTON PLACE. Pico car.

WANTED—YOUNG INTELLIGENT WOMan for laboratory work; one who understands the use of a typewriter preferred. Apply 10 a.m. Tuesday to CARR CO., 321 S. Hill st.

WANTED — A FEW LADIES FOR DElightful new line of home work, experience unnecessary; steady employment; good pay. Address D, box 1, TIMES OFFICE.

WANTED—WOMAN TO DO LIGHT HOUSEwork and care for a crippled lady; pleasant ranch home near city; convenient to car line. TEL. BOYLE 8001, after 4:30.

WANTED—MARRIED LADY TO DO FEW hours' work each day in apartment house, in exchange for rent. Apply p.m., 919 ALBANY ST.

WANTED—5 TEACHERS FOR SUMMER schools, also teachers for high school and grade positions. CO-OPERATIVE TEACHERS' ASSOCIATION, 430 Hellman Bldg.

WANTED—FAMILY COOK, $35; 6 CAFE waitresses, $12 and $15; 2 general housework girls. 205½ S. MAIN. Tourist Hotel Reporter Employment Office.

WANTED—
A girl for general housework. Apply mornings at 330 S. UNION AVE., to Mrs. G. C. Dennis.

WANTED—GRADE AND HIGH SCHOOL teachers. Several vacancies listed. CALIFORNIA TEACHERS' BUREAU, 409 San Fernando Bldg.

WANTED—WHITE OR COLORED WOMAN for general housework in small family. Come prepared to go to work. REV. MR. FARM, Gardena.

WANTED—LET US HELP YOU TO EARN money taking orders for popular-priced sample shirtwaists. 225 CITIZENS' NAT. BANK BLDG.

WANTED—YOUNG LADY TO TRAVEL, sell town lots, east; salary and experience; state age. Address G, box 29, TIMES OFFICE.

WANTED—5 YOUNG LADY COPYISTS; must be rapid, accurate and good penmen. Call today after 9 a.m., 507 LISSNER BLDG.

WANTED—GERMAN OR SWEDISH WOMan to take care of halls and cook for two. 924 W. 10TH ST.

WANTED—A RELIABLE GIRL FOR GENeral housework and assist with children. Call 946 LAKE ST.

WANTED—2 YOUNG LADIES FOR ILLUsion work. Apply 8:30 to 11:30 a.m., EDEN MUSEE.

WANTED—A NEAT GIRL TO ASSIST WITH housework; good home. 922 W. 23D ST. 'Phone West 4013.

WANTED—A YOUNG OR MIDDLE-AGED woman to do light housework. Apply to DUGGAN, 117 Winston st.

WANTED—GIRL TO ASSIST WITH HOUSEwork and care of 2 young children. Call at 1677 W. 24TH. 'Phone 22711.

WANTED—COMPETENT GIRL FOR GENeral housework; small family. 1327 S. BURLINGTON AVE. References.

WANTED—LADY TO RUN PERFUME stand on street, salary and commission. Address C, box 66, TIMES OFFICE.

WANTED—GIRL FOR GENERAL HOUSEwork. 2651 KENWOOD AVE. Take W. Adams car, Finnish preferred.

WANTED—2 SALESLADIES, ONE THAT speaks Spanish. Apply at CUT-RATE HARDWARE STORE, 238 N. Main.

WANTED—A COLORED WOMAN AND daughter for general housework and assistant. PHONE 59012.

WANTED—A FINE APPEARING, HIGHLY educated lady to learn typewriting in doctor's office; excellent salary. 747 S. MAIN ST.

WANTED—HELP ON GENTS' NECKWEAR. Apply FAULTLESS NECKWEAR CO., 127 E. Third st., upstairs.

WANTED — FIRST-CLASS BUTTONHOLE maker on coats. Apply at once, 328½ S. SPRING, room 22.

WANTED—GIRL FOR GENERAL HOUSEwork; mornings only. 368 E. 25TH. Upper east flat.

WANTED—
Help, Female.

WANTED—IMMEDIATELY, A PLEASANT, capable girl to assist in cooking and general housework; 4 in family; good wages to right party; bring references. 1825 W. 23D ST. Take W. Adams car to Leoti st.

WANTED — ONE FIRST-CLASS SHIRT ironer; one collar ironer; one starcher; must be A1. Apply immediately, BAY CITIES LAUNDRY, Ocean Park, Cal., cor. Hollister and Main sts.

WANTED — GOOD GIRL FOR GENERAL housework; 2 in family. Apply MANHATTAN PLACE, second house north of Fifth st. Take Melrose-ave. car.

WANTED—CHAPERONE FOR AUTOMObile touring party; young woman of position; single or widow. Reply today. Address G, box 15, TIMES OFFICE.

WANTED — EXPERIENCED DELICACY cook, $10 per week; one capable to help in store part of the day; no Sunday work. Apply at 618 W. NINTH ST.

WANTED—GIRL FOR OFFICE POSITION; GOOD PENMANSHIP NECESSARY. APPLY AT MUNGER'S LAUNDRY, 305 S. LOS ANGELES ST.

WANTED—SENSIBLE WOMAN TO CARE for 2 children; no objection to colored. GIBSON APARTMENTS, Fourth and Hope.

WANTED—A FIRST-CLASS SKIRT MAKER; also apprentices on ladies' tailoring. Apply at F. HOROWITZ, 625 W. Seventh.

WANTED—GIRL TO DO HOUSE WORK and cooking. Apply 1637 GRAMERCY PLACE, $30 per month.

WANTED—FIRST-CLASS WAIST DRAPER; also good finishers; steady positions. M. E. KELLEY, 317 S. Broadway.

WANTED — EXPERIENCED MILLINERY makers. STANDARD HAT CO., 731 S. Broadway, fourth floor.

WANTED—COMPETENT GIRL FOR GENeral housework; young girl preferred. 601 S. BURLINGTON.

WANTED — A GIRL FOR HOUSEWORK; must be fond of children. 254 W. 47TH ST. 'Phone South 2879.

WANTED — NEAT, RELIABLE GIRL IN small family; wages $25; references. 2310 S. FLOWER.

WANTED—AN EXPERIENCED WAIST finisher; none other need apply. 911 S. HILL.

WANTED—FIRST CLASS COAT HELP. Room 205, DELTA BLDG., 426 S. Spring st.

WANTED—A REAL GOOD COOK, $7 PER week, advance if good. 747 S. MAIN ST.

WANTED—GIRLS FOR STEMMING STRAWberries. Apply 237 S. LOS ANGELES.

WANTED—
Help, Male and Female.

WANTED — YOUNG STRONG COUPLE with no incumbrances for a summer resort. Man to care for and shoe horses. Must be able to milk. Woman a good plain cook. Wages $50 and board. Apply 111 N. BURLINGTON AVE., Los Angeles.

WANTED—MAN OR WOMAN SALESMAN city, first-class proposition, 50 per cent. commission and salary. A money maker. Call after 5 p.m. 301 LAUGHLIN BLDG.

WANTED—FOR GOOD COLORED HELP male and female. Call Crumbly's Agency. Tel. Broadway 1233. Office 707 SAN PEDRO ST.

WANTED — BEST PROFESSIONALS, REPertoire company; one amateur. Address C, box 52, TIMES OFFICE.

WANTED — AMATEURS FOR FRIDAY night. Call or address manager of FISHER'S THEATER. Prizes to all.

WANTED—COOK AND HELPER FOR BOYS' school; man and wife preferred; $60 and found. 'PHONE E2626, MAIN 1554.

WANTED—PEOPLE IN ALL LINES FOR stock work; state all. Address G, box 14, TIMES OFFICE.

WANTED—SUBJECT FOR HYPNOTIC LECtures. Address F, box 67, TIMES OFFICE.

WANTED—5 PERMANENT AND STEADY solicitors. Call at ROOM 321, 411 S. Main.

WANTED— Male or Female Help.
(To Learn Trades.)

WANTED—YOUNG MEN BETWEEN THE ages of 18 and 25 are taught to operate the linotype machine at THE TIMES LINOTYPE SCHOOL, corner San Fernando and College sts., Los Angeles. Good operators are in demand in every section of the country, and the pay is above the average. It is possible to learn in from three to six months. Apply to SCHOOL MANAGER for terms.

WANTED—MEN AND BOYS TO LEARN plumbing, electricity, bricklaying, etc., in few months by actual work on buildings; no toys or books. Free catalogue. UNION SCHOOL OF TRADES, 120-128 E. Ninth; L. A.

STUDENTS TO LEARN HAIRDRESSING, manicuring, facial massage and hair manufacturing. MACDONALD'S COLLEGE OF HAIRDRESSING AND BEAUTY CULTURE, 204 Mercantile Place.

WANTED—PUPILS AT NEW YORK HAIRdressing College; low rate. 932½ S. BROADWAY.

WANTED— Male or Female Help.
(Instruction Course.)

WANTED—LADIES AT THE FLORENTINE Hairdressing College. Great demand for our graduates. Manicuring and hairdressing, 15c; shampoo, 25c. Phone F7287, corner Broadway and Mercantile Place.

WANTED—
Situations, Male.

WANTED—POSITION AS CLAIM ADJUSTER and traffic manager, references are the best, and have ten years' experience with city firm. Address D, box 241, TIMES OFFICE.

WANTED — BY GOOD JAPANESE, POSItion for morning or afternoon general work; has experience and references. JOE KITSUDA, 229 S. Hill st.

WANTED—POSITION BY A YOUNG MAN; likes to work in an auto garage, to learn the trade; salary no object. G. K., 307½ E. FIRST.

WANTED — YOUNG MAN, AMERICAN, speaking and writing Spanish, wishes situation, familiar with mining. Good references. Address D, box 74, TIMES OFFICE.

WANTED—GENT'S FURNISHING GOODS and shoes salesman wishes position; will take any fair offer. A1 references. Address G, box 22, TIMES OFFICE.

WANTED—THOROUGHLY EXPERIENCED Japanese cook wants position in hotel or restaurant. Address Z, box 22, TIMES OFFICE.

WANTED — YOUNG KOREANS WANT A place to work as cook, helper, pantry, porter, general housework and school boys. KOREAN MISSION, 2 Olive Court. Main 5478.

WANTED—POSITION ON RANCH WHERE general farming is conducted, by two young men. Address Box 25, TIMES OFFICE, Pasadena.

WANTED—OUTDOOR WORK BY CAPABLE young man; can furnish highest city references; salary no object. STRAUSS, 124 W. 25th st.

WANTED—GARDENER, PRACTICAL, DEsires position, flowers, fruits, vegetables, good milker, handy with tools. Address C, box 195, TIMES OFFICE.

WANTED — FIRST-CLASS INSTRUMENT maker in mathematical instruments and experimental work wants position. Address G, box 49, TIMES OFFICE.

WANTED — POSITION BY JAPANESE who have good experience for gardening, coaching and housework, city, country. KUBO, box 48, Hollywood.

WANTED—POSITION BY STEAM AND gasoline engineer. Pile driver a specialty. Can furnish loftman. Address G, box 2, TIMES OFFICE.

WANTED—BY MAN THOROUGHLY EXperienced in eucalyptus growing, situation by contract or by month. CHAPE, 1005 E. Chestnut ave., Santa Ana, Cal.

WANTED — FIRST-CLASS CARPENTER wants work, day or contract; best reference. J. M. DIETERLE, 1410 Maple ave. Broadway 2811.

WANTED—POSITION BY FIRST CLASS gardener; sober and reliable; good references. Address E, box 173, TIMES OFFICE.

WANTED — YOUNG JAPANESE WISHES position as gardener, have experience and good reference. Address 407 W. EIGHTH ST.

WANTED—GRASS TO CUT OR GARDENing to do by the day; experienced gardener; lawns to make. 'PHONE F6754.

WANTED — PLASTERER, BRICKLAYER wants work by day or repairing. Address G, box 24, TIMES OFFICE.

WANTED—PRINTER OF THREE YEARS' experience wishes work city or country. Address "PRINTER," 528 Gladys ave.

WANTED — FIRST-CLASS AUTOMOBILE mechanic wants position. Address G, box 50, TIMES OFFICE.

WANTED—ROUGH CARPENTER WORK or carpenter helper, $2 day. S. HARGRAVE, 776 East 35th st.

WANTED—DRAFTSMAN, ARCHITECTURal and structural experience, wants position. Address W, box 106, TIMES OFFICE.

WANTED—FIRST CLASS CARPENTER and designer wants to build for private parties. SOUTH 2508.

WANTED—YOUNG BRIGHT SCHOOL BOY, Japanese, wants position in small family. 321 EAST 4TH. Main 2979.

WANTED — JAPANESE, EXPERIENCED cook, wants position, city or country. KODAMA, 622 W. Sixth st.

WANTED—STEADY JOB AT CARPENTER work. Address ZZ, box 57, TIMES OFFICE.

WANTED—CARPENTER WORK BY DAY or job. PHONE 29492.

WANTED—CARPENTER WANTS WORK BY day or contract. HOME PHONE 41150.

WANTED—
Situations, Male.

WANTED—SITUATION BY GERMAN MAN, understands wire and rope cable splicing, rigging and pile driving; can do all kinds of canvas work, repair tents, awnings, sails, wagon and hay covers, boat and window cushions, furniture and carpets, etc.; handy with carpenter and painters' tools; take care of horses, drive team; will go any place. Address E, box 22, TIMES OFFICE.

WANTED—JAPANESE
MUTUAL HELP ASSOCIATION,
EMPLOYMENT BUREAU,
will supply all kinds of Japanese help and labor. You can secure best men here. Call up manager, who will give prompt attention. Broadway 3087, F3564. 726 S. GRAND AVE.

WANTED—POSITION, STATIONARY ENGIneer by sober, industrious man, or with mill supply company; large experience in portable and traction engine work; good salesman in these lines; understand repairing. Address ZZ, box 141, TIMES OFFICE.

WANTED—HEALTHY, REFINED GENtleman, with spare time mornings, wishes good room in return for care of lawn and grounds. Best references. Hollywood or Pasadena offers acceptable. Address F, box 169, TIMES OFFICE.

WANTED—LANDSCAPE GARDENER, EXperienced in greenhouse and other branches, highly recommended as conscientious worker and excellent designer, desires position on private place. Address P. MODERSON, 1298 Sentous.

WANTED—POSITION BY EXPERIENCED White steamer man, is well recommended, strictly sober and reliable; an absolute safe driver and caretaker of your machine and grounds. Address A. ZYLL, 120 W. 15th st.

WANTED—POSITION AS BOOKKEEPER and stenographer by young man protestant, well acquainted in city; clean record, best references; salary according to responsibility. Address A, box 74, TIMES OFFICE.

WANTED — POSITION WITH SOME LUMber company; 15 years' experience as sawyer and manager of plant; understand woodworking machinery. Address ZZ, box 43, TIMES OFFICE.

WANTED—PLACE ON RANCH OR DRIVING TEAM BY STRONG, RELIABLE YOUNG MAN. UNDERSTANDS BUSINESS THOROUGHLY; REFERENCES. ADDRESS D, BOX 143, TIMES OFFICE.

WANTED—YOUNG MARRIED MAN, 25 years old, wishes position of any kind, with good firm, where he can advance, willing worker, small salary. Address F. E. R., TIMES OFFICE.

WANTED—BY BOOK-KEEPER, COLLECTOR, EMPLOYMENT, CITY, COUNTRY; WIDE EXPERIENCE; REFERENCES, ADDRESS WALBERT, 2651 HOBART. A2819.

WANTED — TRAVELING SALESMAN wants to take out a good side line with him through California; will leave on the first of May. Address 717 O. T. JOHNSON BLDG.

WANTED — POSITION BY CAPABLE MAN as manager or buyer, can supply excellent references as to character and ability. Address room 11, THE KELLOGG, 217 S. Olive st.

WANTED—BY MARRIED MAN POSITION as grocery clerk or ranch work, best of references. Address W. B. MARSHALL, Azusa, Cal.

WANTED—
Situations, Female.

WANTED—A WOMAN WITH A CHILD 3 years old, wishes situation to do general housework, or to go as housekeeper. MRS. JENNIE MEHNER, No. 1 Chester Place. Phone B1329.

WANTED—MIDDLE-AGED LADY OF REfinement and experienced, wants position as housekeeper in home. Address or call 1306 E. 29TH ST.

WANTED—LADY DESIRES POSITION AS housekeeper or matron, with daughter 10 years old. Address 477 MILES ST., L. A.

WANTED—A SITUATION BY A FIRST-class Hungarian cook; Jewish place preferred. Address Station M, EDENDALE, Los Angeles, Cal. L. WEISS.

WANTED—SITUATION IN SANTA BARbara as parlor or chambermaid, by steady, willing Finnish girl. Address "IDA," 2520 E. Second st., Los Angeles.

WANTED—GERMAN-JEWESS WISHES A situation as housekeeping, country preferred. Phone TEMPLE 1134 or address 913½ W. TEMPLE ST., L. A.

WANTED—SITUATION BY TWO COMpetent Swedish girls as cook and second-girl in private family. PHONE S. 623. Address 294 W. 27TH ST.

WANTED—LADY PIANIST DESIRES POsition to play for dances, evenings, and receptions; violinist furnished if desired. Address G, box 4, TIMES OFFICE.

WANTED — SITUATION, EXPERIENCED French, German cook, light housework, city, country. 137 S. FLOWER. Phone A3705, from 9 to 4.

WANTED—BY GERMAN AND SCANDINAvian cook, second parlor, child's nurse, chambermaids, competent help. A6629, MAIN 1095.

WANTED—MIDDLE-AGED LADY OF EXperience would accompany convalescent lady or take charge of children going East. Phone BROADWAY 3937.

WANTED—BY YOUNG WIDOW, POSITION as housekeeper. Widower with children preferred. Inquire 739 KOHLER ST.

WANTED—POSITION AS HOUSEKEEPER in a gentleman's home; no objection to leaving city. Call at 317 E. 10TH ST.

WANTED—HOME WORK, FINE SHIRTwaists and infant's clothes. First class laundry done. B5113.

WANTED — POSITION, RELIABLE LADY would like to learn waitress. 1527 W. Temple st. MRS. KRAEGER.

WANTED—POSITION BY BOOK-KEEPER; 6 years' experience. Address C, box 138, TIMES OFFICE.

WANTED—YOUNG LADY WOULD LIKE to assist with light housekeeping; wages $20. Address G, box 12, TIMES OFFICE.

WANTED — DAY'S WORK, LAUNDRY, house cleaning, plain sewing. Main 2547. MRS. WHITE.

WANTED — SITUATION BY COLORED lady; laundry work or house cleaning. 'Phone SOUTH 1541.

WANTED—FOR A WOMAN, COOKING OR general housework in the country. 1023½ E. FOURTH ST., Santa Ana.

WANTED—POSITION AS HOUSEKEEPER in small family on a ranch; good cook. Address F, box 165, TIMES OFFICE.

WANTED — A RESPECTABLE WOMAN wishes position as housekeeper or care of invalid lady. PHONE B1422.

WANTED—LADY WISHES TO TRAVEL East as children's, lady's or invalid's caretaker. MISS S., 813 E. Washington st.

WANTED—SECOND GIRL WISHES SITUation in family where cook is kept. Phones, F1909, Main 3657.

WANTED—FIRST-CLASS LADY STENOGrapher would leave city. Phone E2423. Address F, box 194. TIMES OFFICE.

WANTED—POSITION FOR LIGHT HOUSEwork by competent woman; good cook. Phone SOUTH 4723.

WANTED—PLAIN SEWING IN FAMILIES; children's work and shirtwaists specialty. PHONE E176.

WANTED—SITUATION BY WOMAN, GOOD cook, city or country; wages $40. Call at 830 S. OLIVE ST.

WANTED—HOUSEWORK BY GOOD PLAIN cook; no washing; best reference. Phone HOME E7395.

WANTED—A GERMAN GIRL WISHES SITuation to cook and housework; wages $30-$35. Apply 1230 SANTEE ST. Phone B5339.

WANTED—WASHING TO TAKE HOME BY experienced laundress. Phone BROADWAY 1936.

WANTED—EXPERIENCED YOUNG LADY stenographer desires position. PHONE F7909.

WANTED—BY EXPERIENCED WOMAN, washing and ironing. PHONE MAIN 6162.

WANTED—DRESSMAKER, TAILOR GOWNS specialty; references; families. MAIN 4891.

WANTED — CAPABLE, EXPERIENCED child's nurse wishes position. PHONE A3966.

WANTED — POSITION FOR CHAMBERmaid work. 2687.

WANTED—LADY WILL TAKE WASHING in or go out. 115 N. UNION.

WANTED—EXPERIENCED NURSE WANTS nursing of any kind. E5886.

WANTED—
Agents and Solicitors.

WANTED — I'LL HELP YOU MAKE money; no experience necessary to make $5 to $15 day, selling our automobile specialty; needed by every auto owner; write today. ERIE CO-OPERATIVE SPECIALTY CO., Lorain, O.

WANTED—PAUL LAURENCE DUNBAR, world's greatest negro poet, is dead. Our new book, his "Life and Works," sells like lightning. Agent writes he makes $20.00 daily. Write quick for free outfit and terms. NICHOLS & CO., Naperville, Ill.

WANTED—A SALESMAN WHO HAS HAD life insurance experience to handle a high-grade and profitable proposition. Must be of good address. Will pay commission or salary. Address D, box 55, TIMES OFFICE.

WANTED—SOLICITOR; A GOOD, LEGITImate proposition; commission basis; only experienced solicitors need apply. Call mornings, 1922 S. LOS ANGELES ST.

WANTED—EXPERIENCED MAGAZINE SOlicitor to handle new proposition—big money for right party. Apply afternoon, 525 GROSSE BLDG.

WANTED—A SOLICITOR FOR THE BEST coupon proposition ever put out in Los Angeles. Call at 228 MERCANTILE PLACE, room 26.

WANTED—
Situations, Male and Female.

WANTED—RING UP FOR COLORED COOK, waiters, porters, chambermaids, chauffeurs, general housework. J. W. COLEMAN'S EMPLOYMENT OFFICE, 211 E. Second st. Broadway 2166, A2879.

WANTED—MAN AND WIFE WANT WORK, take charge of lodging-house or to work on ranch; wife good cook. Phone A5236. 318 CROCKER, room 28.

WANTED—POSITION, MAN AND WIFE, to work on ranch; man as all-around work, woman to cook. Address 515½ W. SEVENTH. Room 40.

WANTED—
Partners.

WANTED — GOOD BUSINESS MAN WITH $7000 or $8000 to assist me in handling one of the best medium-priced American cars on the market. Have Southern California agency and ready for business. No risk; money thoroughly secured; large returns. Beautiful models and a sure winner. Act quick. Address WW, box 102, TIMES OFFICE.

WANTED—GOOD STEADY MAN WITH $350 take half interest in establishing money-making business, experience not needed; must be willing worker. Particulars room 9, 534½ S. BROADWAY.

WANTED—PARTNER WHO CAN INVEST $750 in enterprise that has been proven immensely profitable in small scale. Money required to finish larger plant. Address G, box 25, TIMES OFFICE.

WANTED—YOUNG MAN WOULD LIKE young lady partner; very little money required. She to manage store and he to solicit business. Good references. Address G, box 13, TIMES OFFICE.

WANTED—GOOD LIVE MAN TO TAKE ½ interest in a well-established ground-floor real estate office; fine location; must have help. Call at 640 S. Main. N. N. FARLOW.

WANTED—NEED PARTNER, FINE OPENing in established real estate business, fine location, $250. Call in person. 704 S. GRAND, opposite postoffice.

WANTED—
Work by the Day.

WANTED—HOME WORK, FINE SHIRTwaists and infant's clothes, first class laundry done. B5113.

WANTED—
To Rent.

WANTED—TO RENT—
LIST YOUR HOUSES WITH US.
Big demand for rentals. No charge for listing.
RENTAL DEPARTMENT,
LOS ANGELES INVESTMENT CO.,
A8118. 335-337 S. Hill st. Main 2248.

WANTED—
HAVE YOU A BUILDING, STORE OR RESIDENCE TO LET?
IF SO, LIST IT WITH US.
PROMPT ATTENTION GIVEN.
H. J. WOOLLACOTT & SON,
408-10 LANKERSHIM BLDG.

WANTED—TO RENT ON SHARES, FROM 50 to 150 acre ranch in Imperial Valley. Address H. G. UDELL, Halleck, Cal., at once, giving location, acres, kind of ranch, terms, etc.

WANTED — NICELY FURNISHED COTtage by three adults, will give splendid care, reasonable rent, permanent tenants. 2332 MENLO AVE.

WANTED—BY MAN AND WIFE, 4 OR 6-room cottage, southwest district. Shade trees or shady porch. Address G, box 30, TIMES OFFICE.

WANTED—HOUSE TO RENT 4 TO 5 rooms, in Westlake district, with all modern improvements. Address G, box 5, TIMES OFFICE.

WANTED—HALL TO RENT FOR CLUB meeting; central location. Address with particulars E. J. REYNOLDS, 229 W. Third st.

WANTED—
To Purchase, Real Estate.

WANTED—I WANT A HOME CONSISTING of a cottage or bungalow in S.W. Los Angeles or in Pasadena, Covina, Ontario or Uplands, or a small ranch near Covina, Ontario or Uplands, for which I will exchange a nice clear well selected up-to-date stock of merchandise and cash or will assume. Now for a square deal. No inflated prices. Address G, box 23, TIMES OFFICE.

WANTED—TO PURCHASE, SEVEN OR eight-room modern house, west of Main, within walking distance of St. Vincent's College, or Polytechnic High School. Client will pay about $4700. Reasonable first payment. We are not listing. Immediate purchaser waiting. EDWARD J. MURPHY, with J. MADISON CARTER, 225 Lissner Bldg., 524 S. Spring st. F2961. Main 5858.

WANTED—TO PURCHASE; TROPICO OR Glendale; an acre improved or unimproved that will make an ideal little home and chicken ranch; will pay $500 down; balance time.
JONES & RYDER LAND CO.,
218 W. Third st.

WANTED—RESIDENCE UP TO $10,000 IN part payment for furniture and long lease of one of the best apartment houses in the city; net income $500 per month, price $25,000. I will give terms on balance to responsible buyer. Address E, box 141, TIMES OFFICE.

WANTED—HAVE CUSTOMER FOR A snap in good building lot on high ground in the western part of the city up to $1200. Easy terms.
See CAL GRAYSON, with
Ex. 826. C. B. GUTHRIE & CO.,
M. 2967. 211 Mercantile Place.

WANTED—ORANGE OR LEMON GROVE, about 5 acres, in bearing and in good condition; prefer Covina or San Dimas; have two customers for such a place; also have buyers for bargains in larger groves. Our specialty is selling groves. L. M. PRATT & CO., 608 Laughlin Bldg.

WANTED—TO BUY HOUSE AND LOT IN city or suburban acreage for home; will turn in to you as payment on your place free clear lots, $3000, Monrovia, and equity $1240 in two lots Hollywood. See PHOENIX, 302 Grant Bldg.

WANTED—WE WANT 5 NEW MODERN bungalows, 5 or 6 rooms, south or southwest. Have customers waiting. Must be bargains and on terms. ALLAN, with HORACE G. HAMILTON CO., 301 Fay Bldg. F1045. Main 241.

WANTED—TO BUY FOR CASH, 5 ACRE tract unimproved land with plenty water, near car line. Address F, box 16, TIMES OFFICE.

WANTED—TO PURCHASE FOUR OR FIVE-room house, small lot, western part of the city. Will pay cash, $2500. O. L. WILLIS, 410 Delta Bldg., 426 S. Spring st.

WANTED—
To Purchase, Miscellaneous.

WANTED — TO BUY FURNITURE AND household goods. If you have one piece or a house full, we will pay you one-third more than others. Phone us. Main 1117; Home F2171. COLYEAR'S, 509-11 S. Main.

WANTED—SELL OR EXCHANGE YOUR old furniture. We have thousands of customers waiting to buy it. Phone us. Main 1117; Home A2154. COLYEAR FURNITURE CO., 222-24 S. Main st.

WANTED—ISAACSON FURNITURE CO., 312-14 S. Main. We buy, sell, rent, exchange and store furniture and H. H. goods, trunks, cases, etc. Ring up A6342; MAIN 2651.

WANTED — HOUSEHOLD GOODS, FURNIture, carpets, any quantity. Highest cash price paid. RHOADES & RHOADES, 330-332 S. Main st. Phone Main 1250; F1259.

WANTED — RESTAURANT COUNTERS, stools, tables, chairs, ranges, etc.
JAMES COLGAN & CO., 715 S. Spring.
Home F2956, Main 2058.

WANTED—BUY HOUSEHOLD FURNISHings, bankrupt stocks, showcases, desks; cash or exchange. Both phones, SKEELS BROS., 911 S. Main.

WANTED—UNION LOAN CO., 114 SOUTH Spring st. Will buy your diamonds, jewelry, silverware, antiques, etc. PHONE A2480.

WANTED—AN OLD COLLECTION OF POSTage stamps or old stamped envelopes. M. H. NEWMARK, 141 to 151 North Los Angeles st.

WANTED—CHEAP TICKET TO CHICAGO, by lady or will go as companion or nurse or with body. Address E, box 60, TIMES OFFICE.

WANTED — TO PURCHASE, GROCERY stock; clear property and cash up to $2500. A9174. BRADLEY. Main 932.

WANTED—TO BUY, 16 NARROW IRON hospital beds. T. WIESENDANGER, room 311, 207 South Broadway.

WANTED—WILL POSITIVELY PAY HIGHest prices for good second-hand clothing, shoes, furniture, etc. A9747, MAIN 2937.

WANTED—DIAMONDS, JEWELRY, ETC.; pay cash; get my offer; fair dealing. H. T. REID, 142 S. Broadway, room 125. A1926.

WANTED — HIGHEST PRICE PAID FOR furniture; any quantity. JAMES COLGAN & CO., 715 S. Spring st. F2956. Main 2058.

WANTED — DIAMONDS, JEWELRY, OLD gold, antiques; highest prices given. H. B. CROUCH, jeweler, 342 S. Broadway.

WANTED—TO BUY CUT-RATE TICKET TO San Francisco or Sacramento. Address or call 600 LINCOLN AVE., Pasadena, Cal.

WANTED—PET CATS, DOGS AND BIRDS taken to board. Good care and reasonable terms. Address C, box 150, TIMES OFFICE.

WANTED—A RETAIL MILK ROUTE, southwest preferred. Call 801 SOUTH HILL or PHONE F5079.

WANTED—CASH PAID FOR FEATHER beds. 738 SAN PEDRO. Main 1166, Home 3061.

WANTED—DIAMOND SOLITAIRES; PAY cash. SCHEPPS, 441 S. Broadway, room 20.

WANTED—
Miscellaneous.

WANTED—I CAN SAVE YOU MONEY on your moving jobs, Pasadena, Santa Monica, Redondo, Long Beach and other small towns; household goods, pianos, moved to all parts of city. Phone SOUTH 6008. Home 2[illegible].

WANTED—CESSPOOLS, GIVE US A TRIAL on cleaning your cesspool; quick work; no charge for digging and disinfecting. CROSS SANITARY CO., phone E[illegible].

WANTED—WIDOW WITH SON (15) WILL care for home during summer months; party leaving town; references. Address box 36, TIMES OFFICE.

WANTED—INFORMATION AS TO PRESENT address of W. M. Frye, curio dealer, in Venice, Cal. Address I. C., Box 54, TIMES OFFICE.

WANTED—LADY WISHES A RESPECTAble lady, dressmaker or of other occupation to share room. Inquire 429 E. FIRST, Long Beach.

WANTED—CESSPOOLS; WE PUMP THEM out. LOS ANGELES SANITARY CO. Phones E3946; Temple 593.

WANTED—WOMEN WISHING HELP IN self culture, physical, mental, spiritual. [illegible] E. AVE. 37.

TO LET—
Furnished Rooms.

TO LET—TENNESSEE PARTY WANTS to take elegantly furnished large home; occupants for six lovely rooms; all conveniences; reasonable rent; desirable location; close in, on high ground. Address [illegible], 150, TIMES OFFICE.

TO LET — IN PRIVATE HOME, [illegible] OLIVE, large, sunny room and small room adjoining, furnished complete for housekeeping; lower floor; use of parlor [illegible] ers; pleasant home for quiet people.

TO LET — ELEGANTLY FURNISHED rooms, from $1.50 to $2.00; Two-room [illegible] $2.50. Gas, electric lights, hot and cold water, bath free, at the LA PALOMA, [illegible] South Main street. Phone South [illegible].

TO LET—$12; 2 FURNISHED HOUSEKEEPing rooms, first floor, private [illegible] close in; gas, use bath, parlor, [illegible] SUNSET BLVD., near Bunker [illegible] 2575.

TO LET—AT HOTEL OHIO. SAVE [illegible] these days and come to 227 N. [illegible] where everything is new, modern [illegible] kept; hot and cold water, steam heat, elevator. Rooms from $2.50 to $8 per week.

TO LET — THE BYRON, [illegible] large housekeeping rooms and [illegible] $25; also one single room, [illegible] room in rear cottage; every [illegible] walking distance. 1221 S. HILL.

TO LET—THE EDISON ANNEX, [illegible] furnished rooms. Rates—50c day, [illegible] and up; $8 month and up. Stationary basins, call bells, gas heat, free bath. [illegible] S. LOS ANGELES ST. Home phone [illegible].

TO LET—NICELY FURNISHED ROOM for young men; home comforts; private [illegible] of young people; use of piano; [illegible] rent; walking distance. 'Phone [illegible]. 217 S. BEAUDRY AVE.

TO LET—ONE, TWO OR THREE furnished housekeeping rooms, every convenience, in a beautiful part of the city, $7 to $15. Take University car. [illegible] PLACE.

TO LET—GOOD BOARD AND [illegible] airy rooms, balconies, etc., cool. SOUTHERN, Seventh and Westlake, pleasant home for pleasant people. 'Phone [illegible] for rates.

TO LET—NEW HOUSE; BRIGHT, [illegible] rooms, housekeeping and single, $1.25 [illegible] hot bath, laundry; walking distance [illegible] rect to depots. TEN EYCK, 111 S. [illegible].

TO LET—NEWLY FURNISHED [illegible] with bath, in private house; convenient car lines; nice distance; gentlemen only; [illegible] fast served. Address D, box 96, TIMES OFFICE.

TO LET—FINELY FURNISHED [illegible] side housekeeping rooms, apartments, single rooms for ladies or gentlemen; [illegible] kitchens; heat, light, gas, bath and [illegible] 714 SOUTH HOPE ST.

TO LET—$12.50 PER MONTH, A NICE SUITE for housekeeping; sunny outside rooms in est residence section, 13 blocks to Broadway; new store; 6 blocks west of Figueroa, [illegible] 919 ALBANY ST.

TO LET — MODERN HOUSEKEEPING rooms, single or en suite; all [illegible] veranda; clean and comfortable, $1.50 [illegible] $1.75 per week. 1109 CROCKER.

TO LET—SPECIAL PRICES; 40 FURNISHed rooms, new house, under new management. Come get a room at your own price. HOTEL MACKEL, 346 E. First st.

TO LET—NEWLY FURNISHED, LARGE front rooms; also housekeeping suites [illegible] more rooms, suitable for one or two [illegible] 116 E. 15TH ST. Home Phone B4832.

TO LET—3 EXCEPTIONALLY [illegible] rooms for housekeeping; with piano, sewing machine and every convenience, [illegible] sonable. 529 WEST 8TH.

TO LET—LOWER PART OF HOUSE, [illegible] large rooms, handsomely furnished, [illegible] adults; fine location; lawn and [illegible] S. FLOWER. Phone B5484.

TO LET — HANDSOMELY FURNISHED rooms and suites, with or without [illegible] vator, hot and cold water, [illegible] THE ALDINE, 324½ S. Hill st.

TO LET—A SNAP IF TAKEN [illegible] ly, a suite of furnished rooms [illegible] house, for wall people only. [illegible] PHONE B5171.

TO LET—THE BROADWAY [illegible] Business center; outside rooms [illegible] free bath; summer rates; [illegible] ments. 301 N. BROADWAY.

TO LET — $1.25 A WEEK, [illegible] room; clean, good bed, parlor [illegible] room; men only, at CLIFF HOUSE, [illegible] E. Seventh st.

TO LET—CHATEAU FRONTENAC, [illegible] Flower; nicely furnished outside rooms, heated; hot water, summer rates. [illegible] 5513.

TO LET — ELEGANT FRONT [illegible] large second floor room, yard [illegible] walking distance. 947 S. HOPE [illegible].

TO LET — FURNISHED ROOMS, [illegible] house, free baths, very central, [illegible] week and up. 412 TEMPLE ST.

TO LET—LARGE SUNNY ROOMS [illegible] vate home, housekeeping privileges, [illegible] prices. 1329 S. OLIVE.

TO LET—$2 WEEK, $7 AND $8 MONTH, furnished housekeeping rooms, [illegible] included. Adults. 548 E. PICO.

TO LET—LARGE SLEEPING ROOM connecting kitchen, all conveniences and laundry. 1212 S. OLIVE ST.

TO LET—ROOM, SUCH AS MANY [illegible] looking for; private entrance to [illegible] bath; new, suitable 2. 541 CROCKER.

TO LET—TWO NICE SUNNY ROOMS [illegible] nished for light housekeeping. TEMPLE 13. 1135 Court st.

TO LET—NEATLY FURNISHED [illegible] strictly first-class, modern and [illegible] rates very reasonable. 540 S. Grand [illegible].

TO LET—BEAUTIFUL FRONT ROOM, [illegible] nished. Walking distance, near [illegible] Bixel. Gentlemen only. PHONE [illegible].

TO LET—FURNISHED ROOM, [illegible] ST., half block north Westlake, [illegible] Pleasant, sunny place. Reasonable.

TO LET — 2 FURNISHED ROOMS [illegible] light housekeeping. 1763 ROSETTA [illegible] Take Hollywood car.

TO LET—NEWLY FURNISHED [illegible] rooms. 5 minutes walk from city [illegible] N. HOPE ST. Phone A3787.

TO LET—TWO VERY DESIRABLE [illegible] in private home in Westlake [illegible] sonable. PHONE E2334.

TO LET — FIRST-CLASS ROOM [illegible] FORT," 311 California, at Broadway, [illegible] tlemen.

TO LET — FURNISHED ROOMS WITH housekeeping privileges. 1315 [illegible] ST.

TO LET—FURNISHED ROOMS, [illegible] $2.50 and $3 per week. 521 S. G[illegible].

TO LET—NICELY FURNISHED [illegible] large and airy, close in. 939 S. [illegible].

TO LET—ONE SUITE OF [illegible] housekeeping, sleeping rooms [illegible] S. HOPE ST.

TO LET—THREE NICELY [illegible] rooms for light housekeeping. [illegible] ST.

TO LET—NICE SUNNY ROOM [illegible] at moderate prices. EVERETT [illegible] ments, 530 Temple st.

TO LET—MOORE-CLIFF, 123 [illegible] Hot and cold water in all rooms. Summer rates.

TO LET—HOUSEKEEPING ROOMS, [illegible] nished, cheap. Call F4445. [illegible].

TO LET—NICE SUNNY ROOM, [illegible] conveniences. Phone A5406. [illegible] TON.

TO LET—CHRISTIAN LODGING-HOUSE, [illegible] S. Main, night 25 cents, up; week, $1.[illegible].

TO LET—FURNISHED ROOMS, [illegible] ent prices. 816 S. HOPE.

TO LET—
Unfurnished Rooms.

TO LET—NICE 2-ROOM FLAT, [illegible] modern, airy rooms, pleasant [illegible] all conveniences; gas, electricity, [illegible] water paid; halls nicely carpeted. [illegible] 23D.

TO LET—2 OR 3 UNFURNISHED [illegible] with electric light, gas and bath. [illegible] THIRD ST.

TO LET—
Furnished or Unfurnished.

TO LET—3 LARGE FURNISHED OR [illegible] furnished rooms with all conveniences, [illegible] sonable. 1492 EAST WASHINGTON.

WANTED—
Miscellaneous.

WANTED—I CAN SAVE YOU MONEY ON your moving jobs, Pasadena, Santa Monica, Redondo, Long Beach and other small towns, household goods, pianos, moved to all parts of city. Phone SOUTH 1908. Home [illegible].

WANTED—CESSPOOLS. GIVE US A TRIAL on cleaning your cesspool; quick work and no charge for digging and disinfecting. RED CROSS SANITARY CO., phone E3604; MAIN 5605.

WANTED—WIDOW WITH SON (12) WILL care for home during summer months for party leaving town; references. Address V, box 20, TIMES OFFICE.

WANTED—INFORMATION AS TO PRESENT address of W. M. Frye, curio dealer, late of Venice, Cal. Address I. C., Box 54, TIMES OFFICE.

WANTED—LADY WISHES A RESPECTABLE lady, dressmaker or of other employment to share room. Inquire 619 E. FIRST ST., Long Beach.

WANTED—CESSPOOLS; WE PUMP THEM out. LOS ANGELES SANITARY CO. Phones E2146; Temple 592.

WANTED—WOMEN WISHING HELP IN self culture, physical, mental, spiritual. [illegible] E. AVE. 37.

TO LET—
Furnished Rooms.

TO LET—TENNESSEE PARTY WANTS TO take elegantly furnished large house; wants occupants for six lovely rooms; all conveniences; reasonable rent; desirable location; close in, on high ground. Address F, box 155, TIMES OFFICE.

TO LET — IN PRIVATE HOME, 1[illegible] S. OLIVE, large, sunny room and small kitchen adjoining, furnished complete for housekeeping; lower floor; use of parlor for callers; pleasant home for quiet people; no signs.

TO LET — ELEGANTLY FURNISHED rooms, from $1.50 to $2.00. Two-room suites, $2.50. Gas, electric lights, hot and cold water, bath free, at the LA PALOMA, 1[illegible] South Main street. Phone South 2[illegible].

TO LET—$12; 2 FURNISHED HOUSEKEEPING rooms, first floor, private residence, close in; gas, use bath, parlor, veranda. [illegible] SUNSET BLVD., near Bunker Hill. Main 2[illegible].

TO LET—AT HOTEL OHIO, SAVE MONEY these days and come to 117 N. Broadway, where everything is new, modern and well kept; hot and cold water, steam heated, elevator. Rooms from $2.50 to $6 per week.

TO LET — THE BYRON, 2 ELEGANT, large housekeeping rooms and buffet kitchen, $25; also one single room, one very cheap room in rear cottage; every convenience; walking distance. 1221 S. HILL.

TO LET—THE EDISON ANNEX, 65 NEWLY furnished rooms. Rates—50c day, $1 week and up; $5 month and up. Stationary washbasins, call bells, gas heat, free baths. [illegible] S. LOS ANGELES ST. Home phone A[illegible].

TO LET—NICELY FURNISHED ROOM FOR young men; home comforts; private family of young people; use of piano; reasonable rent; walking distance. Phone Main [illegible]. 217 S. BEAUDRY AVE.

TO LET—ONE, TWO OR THREE FURnished housekeeping rooms, every convenience, in a beautiful part of the city; from $7 to $15. Take University car. 818 W. [illegible] PLACE.

TO LET—GOOD BOARD AND LARGE airy rooms, balconies, etc., cool. [illegible] SOUTHERN, Seventh and Westlake. [illegible] ant home for pleasant people. 'Phone [illegible] for rates.

TO LET—NEW HOUSE; BRIGHT, OUTSIDE rooms, housekeeping and single, $1.50 to [illegible]; hot bath, laundry; walking distance; close to depots. TEN EYCK, 111 S. Figueroa.

TO LET—NEWLY FURNISHED ROOM with bath, in private house; convenient to car lines; nice distance; gentlemen only; breakfast served. Address D, box 98, TIMES OFFICE.

TO LET—FINELY FURNISHED ALL OUTside housekeeping rooms, apartments and single rooms for ladies or gentlemen, [illegible] kitchens; heat, light, gas, bath and 'phone. 714 SOUTH HOPE ST.

TO LET—$12.50 PER MONTH, A NICE SUITE for housekeeping; sunny outside rooms; finest residence section, 12 blocks to Hamburger's new store; 6 blocks west of Figueroa, near [illegible] st. 913 ALBANY ST.

TO LET — MODERN HOUSEKEEPING rooms, single or en suite; all opening on veranda; clean and comfortable, $1.50 and [illegible] $2.75 per week. 1180 CROCKER.

TO LET—SPECIAL PRICES; 40 FURNISHed rooms, new house, under new management. Come get a room at your own price. HOTEL MACKEL, 346 E. First st.

TO LET—NEWLY FURNISHED, LARGE front room; also housekeeping suits of 2 or more rooms, suitable for one or two couples. 116 E. 16TH ST. Home Phone B4[illegible].

TO LET—2 EXCEPTIONALLY PLEASANT rooms for housekeeping with piano and sewing machine and every convenience, very reasonable. 923 WEST 9TH.

TO LET—LOWER PART OF HOUSE; 3 large rooms, handsomely furnished; adults; fine location; lawn and [illegible] S. FLOWER. 'Phone B[illegible].

TO LET — HANDSOMELY FURNISHED rooms and suites, with or without bath; [illegible] water, hot and cold water, reasonable [illegible] THE ALDINE, 236½ S. Hill st.

TO LET—A SNAP IF TAKEN IMMEDIATELY, a suite of furnished rooms in [illegible] house, for well people only. Apply [illegible] PHONE B5[illegible].

TO LET—THE BROADWAY COURT HOTEL, business center; outside rooms, [illegible] free bath; summer rates; furnished apartments. 327 N. BROADWAY.

TO LET — $1.25 A WEEK, NICE LIGHT room; clean, good bed, parlor [illegible] room; men only, at CLIFF HOUSE, [illegible] S. Seventh st.

TO LET—CHATEAU FRONTENAC, [illegible] Flower; nicely furnished outside rooms, [illegible] heated; hot water, summer rates. [illegible]

TO LET — ELEGANT FRONT PARLOR, large second floor room, yard and [illegible], walking distance. 947 S. HOPE ST.

TO LET — FURNISHED ROOMS, [illegible] home, free baths, very central, $1.50 week and up. 613 TEMPLE ST.

TO LET—LARGE SUNNY ROOMS, PRIvate home, housekeeping privileges, [illegible] prices. 1229 S. OLIVE.

TO LET—$2 WEEK, $7 AND $8 MONTH, furnished housekeeping rooms, cooking [illegible] included. Adults. 546 E. PICO.

TO LET—LARGE SLEEPING ROOM, WITH connecting kitchen, all conveniences, [illegible] and laundry. 1232 S. OLIVE ST.

TO LET—ROOM, SUCH AS MANY ARE looking for; private entrance to street, bath; new, suitable 2. 661 CROCKER.

TO LET—TWO NICE SUNNY ROOMS, FURnished for light housekeeping. [illegible] TEMPLE'B. 1155 Court st.

TO LET—NEATLY FURNISHED ROOMS, strictly first-class, modern and clean; rates very reasonable. 540 S. Grand ave.

TO LET—BEAUTIFUL FRONT ROOM, FURnished. Walking distance, near [illegible] Bixel. Gentlemen only. PHONE [illegible].

TO LET—FURNISHED ROOM, [illegible] ST., half block north Westlake [illegible] Pleasant, sunny place. Reasonable.

TO LET — 2 FURNISHED ROOMS FOR light housekeeping. 1763 ROSETTA ST. Take Hollywood car.

TO LET—NEWLY FURNISHED [illegible] rooms, 5 minutes walk from city hall. [illegible] N. HOPE ST. Phone A5797.

TO LET—TWO VERY DESIRABLE ROOMS in private home in Westlake district; reasonable. PHONE E2204.

TO LET — FIRST-CLASS ROOMS, "[illegible] FORT," 311 California, at Broadway. Gentlemen.

TO LET — FURNISHED ROOMS WITH housekeeping privileges. 1305 W. [illegible] ST.

TO LET—FURNISHED ROOMS [illegible] $2.50 and $3 per week. 521 S. OLIVE [illegible].

TO LET—NICELY FURNISHED ROOMS, large and airy, close in. 939 S. FIGUEROA.

TO LET—ONE SUITE OF ROOMS FOR housekeeping, sleeping rooms $1.00 per. [illegible] S. HOPE ST.

TO LET—THREE NICELY FURNISHED rooms for light housekeeping. 1219 W. [illegible] ST.

TO LET—NICE SUNNY ROOMS, CLOSE IN, at moderate prices. EVERETT APARTMENTS, 530 Temple st.

TO LET—MOORE-CLIFF, 121 S. HILL. Hot and cold water in all rooms. Summer rates.

TO LET—HOUSEKEEPING ROOMS, FURnished, cheap. Call F4445. 662½ S. Figueroa.

TO LET—NICE SUNNY ROOM, MODERN conveniences. Phone A5406. 1422 BURLINGTON.

TO LET—CHRISTIAN LODGING-HOUSE, [illegible] S. Main, night 25 cents, up; week, $1.25 up.

TO LET—FURNISHED ROOMS, DIFFERent prices. 818 S. HOPE.

TO LET—
Unfurnished Rooms.

TO LET—NICE 3-ROOM FLAT, LARGE, modern, airy rooms, pleasant surroundings, all conveniences; gas, electricity, 'phone, etc.; water paid; halls nicely carpeted. 1[illegible] 23D.

TO LET—2 OR 3 UNFURNISHED ROOMS with electric light, gas and bath. [illegible] THIRD ST.

TO LET—
Furnished or Unfurnished.

TO LET—3 LARGE FURNISHED OR UNfurnished rooms with all conveniences, reasonable. 1492 EAST WASHINGTON.

Classified Liners.

TO LET—
Flats.

TO LET—NEW FLATS, PRESSED BRICK building, 3 and 4 rooms each; 5 blocks from Hamburgers' new store; rent only $16 to $20 per month. Just completed, eight of the finest and most complete flats in this city, having all modern conveniences, such as built-in beds, bookcases, mantels, buffet kitchens, etc. All outside, sunny rooms. 1037 MAPLE AVE. 28

TO LET—2 LARGE, SUNNY 6-ROOM FLATS, just completed; each flat has separate porch and entrance; wainscoted dining rooms, with beamed ceiling and built-in buffet; fine residence district; rent reasonable. 1016 WEST WASHINGTON ST. 28

TO LET—VERY CLOSE TO COURTHOUSE, 4-room modern flats, gas ranges, furnished, and water paid. No. 429½ Temple st. Also No. 207-213-217 Pavilion Place, between California and Temple sts. HUBBELL, 502 Bullard Block. Phone A2724.

TO LET—HOPE APARTMENTS, 2922 SOUTH Hope; three room apartments, all outside and refreshing rooms, new, corner building, low summer rates. Take Grand ave. car. Phone E2413. 3

TO LET—COTTAGE FLAT, HARDWOOD floors, beamed ceilings, all light rooms, large lot, chicken corral, flowers, lawn. 229 W. 47TH PLACE, near Moneta car. Price reduced to $26. 29

TO LET — NICE 5-ROOM FLAT, LARGE, modern, airy rooms, pleasant surroundings; all conveniences; gas, electricity, 'phone, etc.; water paid; halls nicely carpeted. 1217 E. 23D.

TO LET — DESIRABLE UNFURNISHED flat of 4 large rooms, pantry and bath, front and back porches, laundry tub. Walking distance; reasonable. Adults. 1017 WEST 3RD. 28

TO LET—$18.50; 6-ROOM MODERN FLAT, with bath, 709 Kohler st. T. WIESENDANGER, 311 Merchants' Trust Bldg., 207 South Broadway. •

TO LET—ELEGANT 6-ROOM SOUTH FLAT; hardwood floors, with every convenience. 436 S. Bonnie Brae. Key 669 SOUTH BONNIE BRAE. •

TO LET—UNFURNISHED, CHOICE UPPER cottage flat, six rooms and reception hall; every modern convenience; reduced. 1402 S. ARLINGTON. 3

TO LET—NEW, MODERN UPPER FLAT, 4 rooms and bath, buffet and cabinet kitchen; fine location; rent $17, including water. 3113½ [illegible] LTON AVE. West 3715. 28

TO LET—LOWEST RENT IN CITY. Two large rooms modern flat; very pleasant. $[illegible] Inquire flat 1 afternoons. 150 WEST [illegible] ST.

TO LET—4-ROOM MODERN FLAT, UNfurnished, good condition; no children. 544 S. HOPE.

TO LET—1613 SANTEE, 5-ROOM MODERN flat, $30. Water paid. Inquire 230 SECURITY BLDG. 28

TO LET—ONE ELEGANT UPPER 5-ROOM flat, price $31. 1825 NORMANDIE AVE., near Washington. 3

TO LET—$15 A MONTH, 4-ROOM MODERN flat, 804 E. Eighth st. T. WIESENDANGER, 207 S. Broadway.

TO LET—5 ROOM MODERN FLAT, 1613 Santee st., $30, water paid. Inquire 230 SECURITY BLDG.

TO LET—MODERN FIVE-ROOM LOWER flat, bath, gas, electricity, water paid, $17. [illegible] S. MAIN. Moneta ave. cars.

TO LET—6-ROOM MODERN, FINE COTtage flat, best location, close in. 944 GRATTAN ST. Rent cheap. W. Ninth st. car. 28

TO LET—COSIEST 4-ROOM FLAT IN CITY, [illegible] E. PICO. Corner Maple. Phone West [illegible] 29

TO LET — 4-ROOM MODERN FLAT, $15, water paid. 734½ E. 3D ST. Phone South [illegible] 29

TO LET—NEW MODERN 7-ROOM FLAT, with all conveniences, 307 S. FLOWER ST., near First. 28

TO LET—BEAUTIFUL, STRICTLY MODERN 6-room lower flat, close in; adults. 744 S. FIGUEROA. 29

TO LET—$14; 3-ROOM COTTAGE FLAT, furnished, all modern, with porch; adults. [illegible] S. HOPE.

TO LET—ONE 6-ROOM FLAT, UNFURnished, beautifully located. Inquire 247 S. [illegible] ST.

TO LET—UPPER PART 9-ROOM HOUSE, in first-class order; adults preferred. 605 [illegible] ST. 29

TO LET—UNFURNISHED 5-ROOM FLAT, walking distance. 1115 ORANGE. 30

TO LET—4-ROOM FLAT, MODERN, FIRST-floor, downstairs. 522½ TOWNE AVE. Main [illegible] 1

TO LET—$10; FOUR-ROOM UPPER FLAT, every convenience. 1616 E. 14TH ST. Hooper car.

TO LET—CARLETON FLATS, 2 ROOMS, bath and porch. 232 B NORTH GRAND. 28

TO LET—UNFURNISHED—SEVEN ROOMS, upper flat in double house, newly tinted. [illegible] WEST EIGHTH ST. 28

TO LET—SUNNY 4-ROOM FLAT, MODERN, [illegible] bath, etc.; adults only; $15 per month; [illegible] WEST 12TH. 28

TO LET — UNFURNISHED 4-ROOM FLAT, with bath. $11, water paid. 1408½ E. 20TH ST. Central and Hooper cars. 28

TO LET—$12; FOUR-ROOM FLATS, ALL modern convenience. 1133 E. 10TH. 28

TO LET—LARGE 6-ROOM COTTAGE FLAT. [illegible] WALL ST. 28

TO LET—3-ROOM MODERN FLAT. 1420 S. LOS ANGELES ST. 28

TO LET—FIVE-ROOM MODERN FLAT, 1[illegible] No. 414 Loomis st. PHONE E3153. 28

TO LET—
Furnished Flats.

TO LET—DO YOU WANT A REAL SNAP? Then look this up. Upper flat, furnished; four large rooms, reception hall and bath; occupies entire floor; plenty of light and nicely furnished; in fact, a modern flat in every respect; nice neighborhood; adults only. [illegible] 537 W. 15TH, between Flower and [illegible]

TO LET—CLOSE IN, HEALTHFUL HILL, new 3 room furnished housekeeping [illegible] new plan, very convenient, sunny, clean, low summer rates. 232 N. GRAND. 30

TO LET—3 ROOMS AND KITCHEN, COMpletely furnished for housekeeping, bath and [illegible] included, $30. 527 W. FIRST ST., [illegible] Olive and Grand. Call or phone A3[illegible].

TO LET—3 FURNISHED FLATS, 3111 KANSAS, near Vermont and Jefferson sts., $18 [illegible] Address R. BAKER, 2104 West 6th. 29

TO LET—4-ROOM FLAT, FURNITURE FOR sale or will rent furnished to right parties. [illegible] only. 116 NORTH HOPE. 28

TO LET—MODERN 6-ROOM FLAT, ALL rooms, newly papered, 2 blocks from [illegible] and Broadway. 115 N. OLIVE ST. 29

TO LET—MODERN 6-ROOM FLAT. APPLY [illegible] 748 S. SAN PEDRO ST. 1

TO LET—3 ROOM FURNISHED FLAT, [illegible] in town, no children. 541 S. HOPE. •

TO LET — FURNISHED 4-ROOM UPPER [illegible] INGRAHAM ST. 30

TO LET—
Apartments, Furnished and Unfurnished.

TO LET—$30 MONTHLY; LARGE PARLOR [illegible] kitchen, completely furnished; [illegible] range, phone; walking distance, no [illegible] 226 S. FIGUEROA ST. •

TO LET—THE WESTMORELAND, 2200 W. [illegible] corner Hoover. PHONE WEST 2169. [illegible] and three-room apartments. Private [illegible] summer rate, $16 up. 29

TO LET—AT THE LYONS, FINE SUMMER [illegible] 2 and 3 rooms; also single rooms; reasonable; walking distance. 928 S. [illegible] Phone Broadway 4675. 30

TO LET—$16; HOUSEKEEPING APARTment, completely furnished; new, nice, sunny, double beds; gas range, bath, 'phone, [illegible] FREMONT ST. W. Second-st. car. •

TO LET—$14 A MONTH; HOUSEKEEPING [illegible] completely furnished; bath, [illegible] parlor; walking distance; no car fare. [illegible] 1011 E. NINTH ST. •

TO LET—FOR $11 YOU CAN RENT HOUSEkeeping apartments, completely furnished, gas range, 'phone, electricity, at [illegible] also 1011 E. Ninth st. •

TO LET—3 TO 6-ROOM HANDSOME FURnished housekeeping apartment, $25 to $45. [illegible] 1335 W. Seventh st. Home 52768.

TO LET—FOR CLEAN COMFORT SEE [illegible] APARTMENTS," BEST IN [illegible] $16 TO $30. 1525 GRIFFITH AVE. 28

TO LET—$12 A MONTH; HOUSEKEEPING [illegible] completely furnished; bath, [illegible] central location. 836 CROCKER ST.

TO LET—$[illegible]; SEPARATE ROOMS; GAS [illegible] 'phone. 150 N. BEAUDRY, on [illegible] cars. Ask for the housekeeper.

TO LET—$[illegible] A MONTH, COMPLETELY [illegible] housekeeping apartment, with [illegible] bathroom, hot water, walking distance. [illegible] 612 W. 4TH, near Flower. •

TO LET—PRINCETON APARTMENTS, 1512 [illegible] Pico car to Valencia. New, modern [illegible] housekeeping suites; summer [illegible] 30

TO LET—NICE FOUR ROOM APARTMENT, [illegible] range, hardwood floors, fine location, flowers. 1434 UNION. Sunset 474 [illegible] 29

TO LET—2 AND 3 ROOM APARTMENTS, [illegible] ideal for summer; close in, cool and [illegible] new. Only 4 blocks west of postoffice [illegible] of INGRAHAM AND KIP. 2

TO LET—SUITES AND SINGLE ROOMS. [illegible] rates. 227 S. FIGUEROA. Phone [illegible] 28

TO LET—[illegible]SHAW APARTMENTS, 712 [illegible]NIA STREET, corner Bunker Hill [illegible]

TO LET—
Apartments, Furnished and Unfurnished.

TO LET — MODERN HOUSEKEEPING apartments, furnished complete, new, the nicest, neatest to be found anywhere, and at the lowest rent. 'Phone, bath, gas range, hot water, pleasant yard and flowers. These apartments are specially ventilated, sunny, very homelike and neat. You will like them. Close in; no car fare.

$14—1029 W. First st.
$12—1123 W. First st.
$12—204 N. Fremont.
$10—212 N. Fremont.
$15—219 N. Fremont.
$8—222 N. Fremont.
$12—1141 W. First st.
$14—1009 E. Ninth.
$14—1011 E. Ninth.
$14—150 N. Beaudry.
$14—1020 Colton.
$14—234 S. Figueroa.
$14—712 Ceres ave.
$14—911 Diamond st.
$10—826 Crocker st.
$17—812 W. Fourth st.
$20—1126 Mignonette st.
$16—1137 W. First st.
$16—1005 Diamond, unfurnished.

T. WIESENDANGER, 207 S. B'way. Main 2043.

TO LET—
CAMBRIA UNION APARTMENTS,
738 UNION AVE.
NOT ALONE THE BEST, BUT THE COOLEST APARTMENTS IN THIS CITY. NO NOISE, NO DUST. EVERY MODERN CONVENIENCE. SUMMER RATES NOW. VERY LOW PRICES TO PERMANENT TENANTS. 5 MINUTES' WALK TO WESTLAKE PARK. 15 MINUTES' WALK TO BROADWAY. PLEASE EXAMINE AND COMPARE BEFORE RENTING. BOTH 'PHONES. 30

TO LET—RAJAH APARTMENTS—
811 South Union avenue.
SOMETHING NEW.
The only one in Los Angeles.
SOUTHERN HOME.
Resident physician.
Steam heat, private phone, private bath, all outside rooms.
Special house catering.
Southern help.
Housekeeping a luxury at the Rajah. •

TO LET—
THE BYRAM APARTMENTS.
1027 Byram street, new, finely furnished, all outside rooms, large kitchens, private baths, hot water, phone service, front porches, residence location, walking distance to Broadway, cool and comfortable house; special low weekly and monthly rates. Best for the money in the city. Take Eleventh street car west to Byram, thence half square north. HOME E2475. 29

TO LET—GOLDEN WEST APARTMENTS.
917 W. 5th street, near Figueroa.
Now vacant, one beautiful 3-room suite, $34; large sunny rooms, big kitchen fully furnished. New house, new furniture, wide halls, every convenience. Within walking distance of business center; no car fare, yet within two blocks and a half of seven car lines. •

TO LET—
NEW VALDEZ,
312 S. CORONADO.
Two blocks from beautiful Westlake Park. The most attractive apartments in the city in 2 and 3-room suites; every conceivable convenience for tasty housekeepers. A world of sunshine. Exceptionally low rates. E2466. •

TO LET — THERE IS NOTHING MORE beautiful in the city of Los Angeles than the large grounds, extensive view and surroundings of the 5 bungalows and cottages, nicely finished and furnished, suits of 3 and 4 rooms; sunny exposure; all modern improvements. 5307 ECHO ST., Highland Park. Home 'Phone 39164. 30

TO LET—FOR $12 YOU CAN RENT 2 ROOM apartment, new, handsomely and completely furnished, in beautiful new building, walking distance, close in. 911 DIAMOND ST. The finest and best apartment for the money offered in this city. Take W. Second st. car to Fremont st. Go one-quarter block north. THE PORTLAND.

TO LET—
THE KNICKERBOCKER,
621 SOUTH HOPE. F[illegible].
We have apartments, everything new and up to date; steam heat; walking distance; prices reasonable. It is to your interest to phone or call. 29

TO LET—ST. LAWRENCE APARTMENTS, 6-ROOM APARTMENTS, FURNISHED WITH TURKISH RUGS, MAHOGANY FURNITURE, CUT GLASS, ETC. THE MOST COMPLETE AND MODERN APARTMENTS IN THE WEST; ALSO UNFURNISHED. 42 ST. JAMES PARK. B2894. •

TO LET — THE MINNEWASKA, COR. SECond and Grand ave. Housekeeping apartments, completely furnished; rooms single or en suite, with or without board; five minutes' walk from business center; on the hill, where it is quiet; best location in the city. Prices reasonable. TEL. A6701, Main 2[illegible]

TO LET—FOR $15 PER MONTH, YOU CAN rent an elegantly furnished sunny apartment consisting of a parlor, kitchen and alcove bedroom; house new and modern; finest residence section; only 12 blocks from Hamburger's new store, 6 blocks west of Figueroa, near Ninth. 913 ALBANY ST.

TO LET—PARDUE APARTMENTS, 2526 W. Pico, absolutely the most exclusive and modern apartments in the city; each suite provided with private halls, baths and porches; all rooms large, outside rooms, including kitchens. Pico Heights car. No transient. 30

TO LET—FURNISHED HOUSEKEEPING suites; everything new; plenty light and air; gas, electricity, bath, heater, quiet; rooms all large; nice neighborhood; large closets; buffet kitchen. To steady tenant $16. Maple ave. or San Pedro st. cars. 519 E. 23RD ST. •

TO LET—THE VALDORIA APARTMENTS, Westlake Park; located on one of the finest streets in the city; every suite a corner; wide halls, porches, flowers and tennis court; artistic furnishings; references required. 735 ALVARADO. 29

TO LET—THE FREDEMMA.
Have 2 and 3-room suites, to be vacated in few days; best arranged rooms in city; kitchens, $[illegible]; large closets; new ventilation system; parlor and poolroom; prices, summer rates, $22 to $40. 145 W. 15TH. 1

TO LET—NEW APARTMENTS,
THE KELLOGG, 317 S. Olive.
At top of Angels' Flight. The most up-to-date apartments in the city; everything new; opening rates very reasonable; one, two and three rooms. Open April 12.

TO LET—$10; GAS RANGE, 'PHONE, BATH, at 234 S. Figueroa st., 204 N. Fremont, 1020 Colton st., 150 N. Beaudry, 712 Ceres, 1045 and 1011 E. Ninth, 2399 E. Ninth; $16, 3-room flats, 911 Diamond st., also 908 E. Eighth. 30

TO LET—THE EDWARDS FURNISHED apartments, 3-room suites; private bath and toilet; new, outside rooms; modern; desirable location; special rates during summer. Home 23102. 1425-27 GRIFFITH AVE. •

TO LET—$6.75 MONTH; THREE (REAR) housekeeping rooms and screen porch, 5-min. walk. Also two front rooms, $8.50 or will rent separately $4.50 month. 524 SAN JULIAN ST. 28

TO LET—$14 MONTHLY, HOUSEKEEPING apartments, completely furnished, new, large yard, beautiful grounds, central. 911 DIAMOND ST.; also 1132 and 1137 W. FIRST ST., central. W. Second st. car. •

TO LET—BEAUTIFUL QUEEN APARTments, near Broadway, private baths and steam heat, janitor service, unexcelled view, moderate prices. 539 CALIFORNIA ST. Home 1866. Broadway 1366.

TO LET—FURNISHED 1, 2 AND 3-ROOM apartments, with or without bath, new and complete, very reasonable; summer rates. THE OSBORN, corner N. Broadway and California st. A6774. 28

TO LET—HOUSEKEEPING APARTMENTS, completely furnished; new, very nice, sunny, 2 double beds; children welcome; gas range, bath, 'phone, large play ground; a fine place for children. 218 N. FREMONT ST. •

TO LET—"THE ROYCROFT," 928 WEST Sixth street, new and modern two and three room housekeeping apartments with private baths, hot water, steam heat, all outside rooms, close in. 30

TO LET — $12; YOU CAN RENT 3-ROOM apartment, completely furnished; neat, new; 911 Diamond st., 274 S. Figueroa, 836 Crocker, 1020 Colton, 1032 and 1011 E. Ninth, $18. 812 W. Fourth.

TO LET—$12 A MONTH, HOUSEKEEPING apartment, 2 double beds, nice, new, gas range, phone, electricity; walking distance; no car fare. 218 N. FREMONT AVE. W. 2d st. car.

TO LET — $14; HOUSEKEEPING APARTments, completely furnished, gas range, bath, phone, walking distance; no car fare; large sitting room. 234 S. FIGUEROA ST. •

TO LET—EXTRA NICE 3 AND 4-ROOM apartments, new and nicely furnished, $15 and $20 month. THE UPP, 1149 W. First. 29

TO LET — $15 MONTHLY; HOUSEKEEPING apartments, completely furnished; large rooms, central; no car fare; phone, bath. 234 S. FIGUEROA ST.

TO LET — THE MAPLEWOOD, 912 MAPLE ave. Nicely furnished two-room housekeeping suites; also single rooms; day, week or month. Reasonable.

TO LET—HENRIETT APARTMENTS, 1403 TOBERMAN. Modern furnished apartments; residence district; rates reasonable. A7870. •

TO LET—THE ARDMORE. E2411.
941 Potter Park ave., near Figueroa and 7th. 2 rooms and private bath, $30 and up. 3

TO LET—THE ARDMORE. E2411.
941 Potter Park ave., near Figueroa and 7th. 2 rooms and private bath; $30 and up. 3

TO LET—SAN REMO, 663 BIXEL ST., 2, 3, 4-room apartments; new; none cleaner; reasonable; walking distance. W. Sixth-st. car. 29

TO LET — NETHERWOOD APARTMENTS, 2007 S. Grand ave. Furnished housekeeping apartments and single rooms, $10 up. 29

TO LET—
Rooms and Board.

TO LET—IN BEAUTIFUL HOME, 1141 S. FIGUEROA. Choice rooms and first-class board. 2

TO LET—ROOM AND BOARD, NO. 224 S. FOURTH ST., Alhambra Cal. 1

TO LET—LARGE CLEAN ROOM AND board in private home. 113 S. FLOWER. 28

TO LET—NICE, SUNNY, CLEAN ROOMS at 1138 S. FLOWER. 'Phone F1589. 30

TO LET—
Rooms and Board.

TO LET—SOUTHERN LADY OF REFINEment, having beautiful home, handsomely furnished, exclusive avenue, will board two gentlemen or man and wife; lovely rooms; all conveniences; table best the market affords; use of new garage. HOME 'PHONE E2[illegible]. References exchanged. 30

TO LET—WITH FIRST-CLASS BOARD, EXceptionally comfortable large room, newly furnished, suitable for 2 or 3 business gentlemen, or ladies; also small sunny room for one; charming home 5 minutes' walk from Times building; very beautifully situated. 415 N. BROADWAY, over tunnel. Main 5250. •

TO LET — ABBOTSFORD INN, COR. 8TH and Hope. Best close-in family hotel in city; large, airy rooms; soft, clean beds; good board. Special rates to couples and permanent guests. Quiet home place in walking distance of business center. Phone F1175, Main 1175. I. N. INSKEEP, Prop. 3

TO LET — ONE LARGE SOUTH FRONT room, well furnished, with running water, in private family, suitable for couple or two gentlemen, first-class home table within walking distance. 1241 INGRAHAM ST. 28

TO LET—TO PARTIES DESIRING COMforts of home, large, well furnished rooms, modern conveniences, refined surroundings, best of home table. 832 WESTLAKE AVE.

TO LET—HOTEL PLUMASITA, 1610 S. FIGUEROA, elegantly furnished rooms; exceptional meals; tennis court; poolroom; special rates to couples. 30

TO LET—HOTEL OTTAWA, 719 OTTAWA st., nicely furnished rooms, table board, summer rates, walking distance. 'PHONE 52208. 30

TO LET—WELL FURNISHED ROOMS WITH board, desirable location; all conveniences; terms reasonable, walking distance. 1023 W. 7TH. Main 9081.

TO LET — GENTLEMAN LEAVING CITY can strongly recommend room with board in nice locality, $6 per week. Apply 1023 EAST 22ND STREET.

TO LET — NICELY FURNISHED ROOMS, with or without board; modern conveniences; home cooking; walking distance. 835 SUNSET BLVD. 4

TO LET—ROOM, BOARD AND MOTHER'S care for children, near good school; terms reasonable. References exchanged. 'PHONE SOUTH 8511. 29

TO LET—WANTED ONE OR TWO REfined ladies to board with private family. 2426 S. FLOWER, near Adams. 28

TO LET — GARVANZA VILLA AVE 62. High elevation, cures asthma. Garvanza cars on Main street. 3

TO LET—WELL FURNISHED ROOMS WITH excellent board, in beautiful home, close in. 923 S. FIGUEROA. 3

TO LET—931 S. OLIVE, ELEGANT ROOMS with board, in a beautiful house, with all conveniences, close in. 1

TO LET—470 BIXEL, CORNER INGRAHAM, choice sunny rooms, exceptional board; elegant modern home. 29

TO LET—DOUBLE AND SINGLE ROOMS with board, summer rates, walking distance. B2214, Broadway 2247. 143 W. PICO. 2

TO LET—2 DOUBLE ROOMS, BEST TABLE board; handsome private home. 1204 ORANGE ST. 28

TO LET—
Houses.

TO LET—FINE MODERN 7-ROOM COTtage, north front; hardwood floors all through the house; bedrooms, white enamel; cabinet kitchen, laundry trays; gas and electricity; fine neighborhood. Inquire at 945 W. 21ST.

TO LET—UNFURNISHED, S.W., 6-ROOM bungalow, modern, oak floors, stationary wash trays, cement basement; will lease six months or year to responsible tenant. MR. SULTZER, with J. MADISON CARTER, 224-5 Lissner Bldg. Main 5885, A3961. 28

TO LET — ONE 8-ROOM UNFURNISHED house, No. 2107 Park Grove ave., and 8 rooms, 6 rooms furnished, No. 2106 Norwood st.; both houses on same lot, near St. James Park and Marlborough School. Call at 2106 NORWOOD ST. 28

TO LET—1 MODERN 4-ROOM COTTAGE IN beautiful court with flowers and trees; fine neighborhood; adults only. Apply at 1016 W. WASHINGTON ST. Phone E2488, Sunset Main 8690. 28

TO LET—STRICTLY MODERN SIX-ROOM cottage, bath, gas and electricity; large lot and barn; newly painted and tinted; rent $30 per month. 2702 HALLDALE AVE. Phone 24579, or West 470. 29

TO LET—NICE 5-ROOM BUNGALOW, MODern, gas and electricity, beautiful grounds, large barn, best street in Hollywood, one block from car line. 'PHONE HOLLYWOOD SUNSET 1421. 4

TO LET—COTTAGE, $12 MONTH, 2[illegible] SUNrise st., one block south of Euclid and Stephenson aves.; four rooms, closets, screen porch and toilet. 'Phone MR. FRITZ, A1561, Main 42, or call 125 S. Main. 28

TO LET—1105 ORME AVE., 5-ROOM HOUSE, plastered, fine lot, close to store and car line. Price $[illegible] per month. Water paid. MR. SULTZER, with J. MADISON CARTER, 224-5 Lissner Bldg. Main 5885, F3961. 28

TO LET—WALKER TENT HOUSE, BEAUtiful location; $8 month; or will give employment washing and housework to extent of rent or more. BOX 8, CASA VERDUGO.

TO LET—5-ROOM COTTAGE, MODERN, $20; also 4-room cottage, modern, furnished or unfurnished; fine condition, lawn kept, water paid. 1410 DEWEY AVE. Pico car.

TO LET—$30 PER MONTH, WEST 21ST, near Union, 7-room cottage with some furniture, bath, 2 toilets, barn. MENUEL & HANCOCK, 404 O. T. Johnson Bldg. A7637.

TO LET—MODERN 6-ROOM COTTAGE. Fine location, $25 per month. 1673 GIRARD ST., inquire of owner, F. W. Powers, [illegible] Laughlin Bldg.

TO LET—6 ROOMS MODERN, NEAR SOUTH Park car barns, $15. 6 rooms on Miles near San Pedro, $15. CLENDENNON BROS., [illegible] Mercantile Place. F2237. Main 5192.

TO LET — UNFURNISHED, TWO-STORY house of 10 rooms; bathroom and toilet on each floor; hall through; porch and yard. 219 NORTH OLIVE, near Temple.

TO LET—FINE 6-ROOM MODERN COTtage, good neighborhood and the rent is reasonable. 3720 SOUTH HOPE. Be sure to see this. Grand ave. car to 37th. 28

TO LET—6-ROOM MODERN, SWELL COTtage, 226 W. 45th st., between Main and Moneta; desirable neighborhood. OWNER, 'Phone F[illegible]. 29

TO LET — COMFORTABLE 4-ROOM COTtage, lawn, trees, flowers, gas, electricity, nice fireplace; fine location; close in. W. 9th-street car. Inquire owner, 918 BLAINE. 28

TO LET—MODERN 6-ROOM HOUSE, HIGH and sightly location, lawn, flowers. 732 KENSINGTON ROAD. Take Angeleno Heights car to Marion st. 29

TO LET—NEW SIX-ROOM HOUSE, BATH, barn, chicken-houses, $12; five-room flat, chicken yards, bath, barn, $10. EDWARD FRASER, 218 S. Broadway, 1-3 p.m. 28

TO LET—2-STORY HOUSE, 6 ROOMS, PORcelain bath, instantaneous heater, gas, electricity, finished floors. 1224 S. Union, $22, water paid. TEL. WEST 1977. 28

TO LET—LOW RENT! A LOVELY COTtage at 2016 SUNSET BOULEVARD. Must be seen to be appreciated. Apply on premises. 30

TO LET—NEW MODERN 4-ROOM COTtage, good location, plenty of yard room. Inquire 3916 VERMONT AVE. West 4319. 28

TO LET — $12; NEW, MODERN 5-ROOM cottage, 4012 Compton ave. Take Hooper ave. car to 40th st., walk 1 block east. •

TO LET—NINE-ROOM HOUSE, 957 GRATtan st., northwest corner 10th st. EDWARD C. CRIBB, 122 S. Broadway. 3

TO LET—BEAUTIFUL 9-ROOM HOUSE, 1300 Bonnie Brae, facing handsome park. VAIL & CRANE, Owners, 524 S. Spring. •

TO LET—5-ROOM HOUSE, $9 MONTH. J. R. BRYCE, Rose Hill Court. Take Pasadena Short Line, city limits. 28

TO LET — 8-ROOM HOUSE AND FURNIture for sale. 958 W. SIXTH ST. 'Phone Main 5339. 3

TO LET— 819 BEACON ST., NINE-ROOM house only $35 per month. J. M. TAYLOR, 412 H. W. Hellman Bldg. Main 574. 28

TO LET—HOUSE SEVEN ROOMS, TWO rooms rented. Also cottage, close in. 1[illegible] HILL ST. 28

TO LET — 4-ROOM MODERN COTTAGE, gas, rent, including water, $15 month. 4[illegible] N. BELMONT.

TO LET—SIX-ROOM COTTAGE, MODERN conveniences, close in, $20. 1816 E. 14TH ST. Hooper ave. car. 28

TO LET—5 ROOMS AND 3 ROOMS, MODern, cheap, water paid. 432 E. 43D ST. South 2260. 30

TO LET—5-ROOM MODERN COTTAGE, gas, electric light, furnished or unfurnished. 433 E. 18TH, corner Griffith ave. 29

TO LET — COTTAGE, 1200 S. UNION, FIVE rooms, bath, gas, electricity, $18, water paid. TEL. WEST 1977. 28

TO LET — MODERN 2-STORY 8-ROOM house. Call after Sunday between 1 and 4. South 2915. 418 W. 27TH ST. 28

TO LET—SIX-ROOM MODERN BUNGAlow; barn and chicken corral. 2957 DALTON AVE. 28

TO LET—MODERN 6 ROOM COTTAGE, southwest, WILL CASE, Phone E1167, owner. 29

TO LET — MODERN 6-ROOM COTTAGE, southwest; will lease. 'PHONE E1197. Owner. 29

TO LET—6-ROOM COTTAGE, MODERN, 733 E. 14TH ST. Phone E[illegible]. 2

TO LET—$8—5-ROOM COTTAGE. Call A [illegible]

TO LET—COSY 2 ROOM COTTAGE, 1140 E. 11TH ST, near Central avenue. 28

TO LET—FIVE-ROOM COTTAGE, $18, 1327 W. 12TH. With bath. 28

TO LET—4 ROOM HOUSE, 1122 SANTEE ST. $15. 3

TO LET—
Houses.

TO LET—

Fine 4-room modern 2-story house, at 1822 Pennsylvania ave., beautiful home, good location, $18 per month.

Nice 7-room house at 834 Merwin st., on Hollywood and Colegrove car line; modern and up to date; $12.50 per month.

For particulars see

JACOB STERN,
28 404 Pacific Electric Bldg.

TO LET—

SEE US

If you want to rent a house or flat, furnished or unfurnished, any part of city.

RENTAL DEPARTMENT,
LOS ANGELES INVESTMENT CO.,
A3[illegible] 335-337 S. Hill st. Main 2[illegible].

TO LET—$20; WATER PAID; UNFURnished, nice 5-room cottage, bath and range, gas, electricity, instantaneous heater, choice fruits, grapes, berries, etc. Fine neighborhood. Best and most direct car line in city, Moneta-ave. car, 1 block west, 42nd st. and Olive. Owner, 131 SO. BROADWAY. Phone A3421. •

TO LET—UNFURNISHED, MANY COTtages, flats and large houses; swell 7-room bungalow, (new,) in finest part southwest, $25 monthly; 5 rooms and bath, brand new, all modern, $20; another, $10; another, $17; other cozy houses; $12 to $75 monthly; also rent, chickens and fruit ranches, $15 monthly. See PHOENIX, 202 Grant Bldg. 29

TO LET—ONE OF THE NEATEST LITTLE five-room homes in the city of Los Angeles, situated on Ingraham st., near Valencia; splendid neighborhood; rent only $30 per month to suitable tenant. Inquire A. K. HANCOCK, room 715, Bryson Bldg., corner S. Spring and Second sts. 29

TO LET—COTTAGE, 424 TOWNE AVE., $12 a month. Call this a.m. 29

TO LET—
Furnished Houses.

TO LET — MY NEW, MODERN 6-ROOM bungalow, large, shady lawn and flowers, West Adams neighborhood; ocean breeze; 20 minutes out; mission and mahogany furniture; hardwood floors, beautiful rugs, auto-piano, 2 bedrooms, bath between, fireplace, pass buffet, good china and linen, hot water, gas range, oven and boiler above; lease three months or more. $50. 2127 29TH PLACE. W. Jefferson car, off at Durango. West 2224, Home F3133. 28

TO LET—MODERN SIX-ROOM BUNGALOW in southwest, completely furnished, with piano, brass beds, china closet, etc., to responsible adults; one of best built houses in city; hardwood floors throughout; gas, electricity, 'phone, bath, built-in buffet, large closets, floored attic, screen porch and tubs; large lot, with wood shed, garage, chicken corrals, flowers and garden; choice location. OWNER, Ex. 483, Broadway 4305. 28

TO LET—FURNISHED; READ ALL OF this and come get list of about every desirable, pleasantly located and elegantly furnished cottage or flat or large house now for rent in Southern California; 6-room modern cottage, S. Bonnie Brae, $35 month; 6 rooms, walking distance, $18; others, $12 to $200 monthly. See PHOENIX, 202 Grant Bldg.

TO LET — 5 ROOMS AND BATH, COMpletely and tastily furnished; east front, with large verandas, auto barn, with room for chauffeur; adults; vacant May 1; note location; rent reasonable. OWNER, 911 Valencia st. 30

TO LET—
FURNISHED AND UNFURNISHED HOUSE, FLATS, APARTMENTS.
ALL PRICES, SIZES, DIRECTIONS.
LISTS AND INFORMATION FREE.
Twenty Years Renting Los Angeles Property.
WRIGHT AND CALLENDAR COMPANY,
322 S. HILL ST. •

TO LET—NEW 5-ROOM BUNGALOW, COMpletely furnished; fine location; lovely view; all conveniences. Phone 39266. Also an ideal studio home, furnished, all conveniences, also piano, at reasonable rates to the right party. 1227 E. PROSPECT AVE, Wakeman Place. 28

TO LET—$35, WATER PAID; FURNISHED; desirable 5-room cottage, fine new neighborhood; gas, electricity, bath, instantaneous heater; fruit galore; 50-foot lot; W. 42d st. and Olive; most direct and quickest car service; Moneta ave. car 1 block. OWNER, 131 S. Broadway. 'Phone A3421. •

TO LET—
6-room, nicely furnished, modern and all conveniences; near two car lines in southwest. Can have use of 50 chickens; rent very reasonable to right party. Call A8[illegible], Main 2[illegible]. CLAPPER, No. 8 Orpheum Bldg.

TO LET—NEW, MODERN, EXQUISITELY and completely furnished 9-room house, large porches, awnings, beautiful grounds; servant's room and garage; references required. Inquire 1146 ARAPAHOE ST. Rent reasonable. 28

TO LET—$40, WATER PAID; FURNISHED; I have vacated my 5-room, modern, 2-story, private dwelling, in choice residence section, southwest; every convenience; 50-foot lot; W. 22d and Normandie. OWNER, 131 S. Broadway. 'Phone A3421. •

TO LET—$30, WATER PAID; FURNISHED; most centrally located 4-room cottage, bath, gas and gas range, on Hill st. near First; handiest and best thing for the money in the city. OWNER, 131 S. Broadway. 'Phone A3421.

TO LET—ELEGANT 7-ROOM HOUSE ON Blaine st., modern and nicely furnished, with piano; bargain; to let fine 6-room bungalow on Oak st., modern and nicely furnished. TALBOT & CO., 220 H. W. Hellman Bldg. Home A4530. 28

TO LET—I HAVE AT 346 N. FICKET ST. a 4-room modern cottage which I wish to rent, furnished or unfurnished, to good, reliable, long-term tenant. M. W. ATWOOD, 613 Grant Bldg. Phone Main 4054.

TO LET—COMPLETELY FURNISHED, ½ of cottage, 4 rooms and bath, 2 large closets, front and back porch, private yard, gas and electricity. Inquire 1520 W. 24TH. B2[illegible]. West 3463. 29

TO LET—NEW, MODERN BUNGALOW AT Redondo, elegantly furnished, all conveniences. Address A. T. ANDERSON, 107 S. Avenue 66, Los Angeles. Sunset 'Phone East 2748. 29

TO LET—7-ROOM MODERN COTTAGE, completely furnished; $50 per month. Will lease for six months or year. See OWNER, at 1414 W. 30th. 28

TO LET—5-ROOM HOUSE, NICELY FURnished, piano, high, sightly location; 5 minutes walk Salt Lake depot. J. M. TAYLOR, 412 H. W. Hellman Bldg. Main 574. 28

TO LET—NICELY FURNISHED 3 AND 4 room cottage, with bath, close in. 932-936 COTTAGE PLACE, off Ninth, one block west of Figueroa. 3

TO LET — COMPLETELY FURNISHED 5-room house, near Westlake. 837 ALVARADO ST. Broadway 5176. E1108. Call between 10 and 4 o'clock.

TO LET—PICO HEIGHTS, 1402 REID ST., rear; clean, furnished cottage, to good, responsible adults; reduced to $15; fine trees, roses and grounds. 28

TO LET — FURNISHED 5-ROOM MODERN cottage, lawn and flowers, automobile drive, and stable. $35 per month. Call mornings, 1339 WINFIELD ST. 28

TO LET—$50; BEAUTIFULLY FURNISHED 8-room modern residence, 1681 Roosevelt ave. T. WIESENDANGER, 207 S. Broadway.

TO LET—9 ROOMS, NICELY FURNISHED, east front, large lot, on Elden near Pico; rent low. A. BOEKER & CO., 405 Laughlin Bldg. Phone A8107, Main 2[illegible]. 29

TO LET—FURNISHED, 5 LARGE ROOMS, price reduced from $35 to $30 per month for small family; choice location. 1935 MORTON AVE., Pasadena. 2

TO LET—COMPLETELY FURNISHED 6-room cottage, modern, clean, pleasant location. 1087 W. JEFFERSON ST. 28

TO LET—EXCEPTIONALLY SATISFYING, elegant Westlake home, high, healthy; nothing lacking. 'PHONE E1328. 29

TO LET—4 ROOMS, $15, 1 MILE FROM Spring st.; no gas; no electricity. 250 EMERALD ST. Take Crown Hill car. 28

TO LET—NICELY FURNISHED 5-ROOM cottage, Angeleno Heights. 1427 CARROLL AVE. 29

TO LET—SMALL WELL FURNISHED BUNgalow, cheap rent to desirable party. PHONE E2306. 29

TO LET—4 ROOM COTTAGE, FURNISHED, with use of piano, cheap to right party. 2039 TEMPLE, corner Alvarado. 28

TO LET—FOR 4 MONTHS, HANDSOMELY furnished house of 8 rooms; price $75 per month. 647 W. 22ND ST. 28

TO LET—BOYLE HEIGHTS, 6-ROOM COTtage, furnished, $25, piano included. 309 N. CUMMINGS. 28

TO LET — LARGE BUNGALOW, STRICTLY modern, clean and nicely furnished. Call at 1617 VERMONT AVE. Phone B2[illegible]. 28

TO LET—FURNISHED, 5-ROOM COTTAGE, 956 E. 47TH. All improvements, $25, water paid. Take Central ave. car. 'Phone B1694. 30

TO LET—2-ROOM BUNGALOW, FURNISHed for housekeeping, nice garden, $10 month. 355 N. OCCIDENTAL BLVD. 28

TO LET—NICELY FURNISHED 6-ROOM modern house. 2519 S. HOPE, near Adams; lovely location. 29

TO LET—$12 MONTHLY, 3 ROOMS, BATH, gas, electricity 150 N. UTAH. 'Phone Boyle 2065. 30

TO LET—NICELY FURNISHED PRIVATE house, 8 rooms, modern, high point, W. 22th near Arlington. 'PHONE MAIN 5[illegible]. 29

TO LET — FURNISHED BUNGALOW IN Westlake district; walking distance. 716 WHITTIER ST. 28

TO LET—A FURNISHED COTTAGE OF 6 rooms, instantaneous heater; adults only. 1729 ARAPAHOE. 28

TO LET—
Furnished Houses.

TO LET—6-ROOM COTTAGE, FURNISHED, near South Park. Call MAIN 5541. 28

TO LET—MODERN 6-ROOM COTTAGE, completely furnished. 1712 HOOVER ST. 30

TO LET—5-ROOM FURNISHED COTTAGE, bath, gas, electricity. 622 E. 30TH ST. 28

TO LET — WELL-FURNISHED 10-ROOM Westlake home. E1354. 30

TO LET—
Stores, Offices, Lodging Houses.

TO LET—

STORES, OFFICES, LOFTS.
WAREHOUSE AND FACTORY SITES.
HOTELS AND ROOMING HOUSES.
WE HAVE ALL THE
AVAILABLE LOCATIONS.
RENTAL DEPARTMENT,
R. A. ROWAN & CO.,
200 H. W. HELLMAN BLDG. •

TO LET—

Fine, Light Offices,
Single or En Suite,
Reasonable.
MODERN FIREPROOF BUILDING.
SEE US FOR BUSINESS LOCATIONS.
Home A4634. C. WESLEY ROBERTS CO., Main 5578. 217 Citizens Nat'l. Bank Bldg. •

TO LET—

$50 PER MONTH,
NEW STORE,
SIXTH AND HILL STS.
GOOD LEASE.
W. I. HOLLINGSWORTH & CO.,
212-14-16 WILCOX BLDG. 30

TO LET—
CHEAPEST STORE IN TOWN.
24 FT. FRONT, STEAM HEATED,
SITUATED IN BUSINESS CENTER.
CAN GIVE LONG LEASE.
EDWARD D. SILENT & CO.,
• 408-10 S. HILL STREET.

TO LEASE—ON THE CORNER OF 10TH and Central ave., new building, 2 stores on ground floor, one a nice corner store, combination light fixtures, modern fronts, separate plumbing for each store; also nineteen rooms on second floor, hot and cold water, gas and electricity in each room, this building is just completed, will lease for a term of years. Call at rooms 7 and 8, NEW HIGH ST. Phones A1752. East 1021. 3

TO LET—
ROOMING-HOUSE.
28 modern room on 3rd st., between Spring and Broadway. We will make a very reasonable rent if taken before May 1st. 5 years' lease.
BUSINESS LEASE DEPARTMENT,
JONES & RYDER LAND CO.,
218 West Third Street. 28

TO LET—FRONT GROUND FLOOR OFFICE space, furnished or unfurnished, right in front of Los Angeles-Pacific new station on Hill st.; free use both phones, janitor, electric light, front window space; best location in city for real estate, mining exchanges, stocks, or anything the tourist wants. Call see and inquire; rates are moderate. 434 S. HILL ST. 30

TO LET—10-ROOM HOUSE WITH LOT 50x150 feet to 20-foot alley, on west side of Hope, bet. 8th and 9th sts. Fine location for light business and especially adapted for undertaking parlors. Rent reasonable with long lease to responsible party. Owner's agents, A. T. JERGINS & CO., 400 Herman W. Hellman Bldg. •

TO LET—STORES, $30, 105 S. BEAUDRY ave.
$30—2211 E. Ninth st.
$15 each—1002, 1013 E. Ninth st.
$75—Corner store, 701 W. Seventh st.
T. WIESENDANGER, 207 S. Broadway.

TO LET—LAWYER LEAVING FOR EUrope to settle an estate, desires to rent for six months or year to desirable party, one-half or all of his nicely arranged, finely furnished offices; very reasonable. Call 10 a.m., 306 SEVERANCE BLDG., Sixth and Main. 28

TO LET—LARGE STORE ON SPRING ST., below Eighth; 2 windows and living-room in rear; rent $50 per month; will give lease to right party; fine for butcher or grocery store. Apply BIRNBAUM BROS., 457 S. Spring.

TO LET—ELEGANT LARGE STORE IN NEW BUSINESS CENTER, close to Hamburger's new Department store, rent very reasonable to right party. See this at once. 825 S. Spring. Inquire 829. Furniture Store. 30

TO LET—A FINE OFFICE IN LOS ANgeles Trust Bldg., corner of Second and Spring sts. Will let furnished or unfurnished. See HOWLAND, 322 Los Angeles Trust Bldg. 30

TO LET—HALF BEAUTIFULLY FURNISHed outside office in modern building; telephone; mining man preferred. Call 10 to 12. M. FERNANDEZ, JR., 536 I. W. Hellman Bldg. 28

TO LET—OFFICES, FURNISHED AND UNfurnished, with or without stenographer and telephone service. Apply room 231 SAN FERNANDO BLDG., 4th and Main sts. •

TO LET—A LARGE SPACE, GOOD LIGHT. Hot and cold water, use of 2 phones and typewriter, maps, etc. 310 LISSNER BLDG., 524 So. Spring st. BEAVER. 28

TO LET—FINE OFFICE ON SPRING ST., furnished or unfurnished, suitable for osteopath, physician, oculist, palmist or any similar business. Apply 454 S. SPRING ST. 1

TO LET—NICELY FURNISHED CORNER office, including use of separate desk, typewriting machine, phone, etc. $30. Apply 614 O. T. JOHNSON BLDG.

TO LET—ON 3-YEAR LEASE, APARTment-house of 42 rooms, centrally located, on car line; after March 21. T. WIESENDANGER, 207 S. Broadway.

TO LET—PART OF STORE ON WEST side of Spring street, between Third and Fourth; state style of business. Address F, box 181, TIMES OFFICE. 29

TO LET — GROUND FLOOR DESK ROOM including desks and phones, if desired; low rental. 325 W. 4TH ST.

TO LET—FINE LIGHT SUNNY ROOMS IN modern office building. Inquire 508 DELTA BLDG. 30

TO LET—DESK ROOM IN THE FINEST office building in this city. Inquire at 501 SECURITY BLDG. 29

TO LET—½ OF FINE LARGE STORE ON west side of Broadway, near Fourth. H. F. METCALF, 518 H. W. Hellman Bldg.

TO LET—FINE GROUND-FLOOR SPACE, suitable for real estate, jeweler, etc.; rent $60. YOUNG & ADAMS, 354 S. Hill street. 29

TO LET—DESK SPACE, $5, CHAMBER OF COMMERCE BLDG. Call A8639. MAIN 1095. 29

TO LET — STORE AT 3007 S. MAIN, $15; suitable for any purpose. PHONE A1202.

TO LET—STORE, LIGHT AND DESIRABLE, 119 S. BROADWAY. 4

TO LET—STORES, PICO NEAR FLOWER. F3732. MARSHUTZ, 355 S. Broadway. •

TO LET—
Beach Property.

TO LET—IN LONG BEACH, FURNISHED and partly furnished flats, just built, with the latest disappearing beds, modern and convenient, suitable for apartments; 1 block from ocean. Inquire OWNER, 629 E. First st. •

TO LET—SANTA MONICA; NEW FIVE-room modern cottage, large lot, beautiful flowers; cars one block; 1-4 acre chicken corral, adjoining, all $15 month. ERNST, 203 Currier Bldg. A2201. 28

TO LET—LONG BEACH TENT CITY NOW open. Croquet, swings, see-saws, etc. Special spring rates. •

TO LET—
Farming Lands.

FOR SALE—380-ACRE GRAIN AND STOCK ranch, fenced, pasture and living water; a very fine home place, near Escondido; will take Los Angeles property in exchange. J. M. TAYLOR, 412 H. W. Hellman Bldg. Main 574. •

TO LET—380-ACRE GRAIN AND STOCK ranch, good house and outbuilding; near Escondido. J. M. TAYLOR, 412 H. W. Hellman Bldg. Main 574. 28

TO LET—40 ACRES FARM LAND, WITH improvements, with water, all under cultivation; a bargain; on Santa Ana R.R. Call 201 S. HILL ST. 'Phone F3079. 29

TO LET—2 ACRES LAND AND 4-ROOM modern house; also horse and cow barn; $10 per month. Call 610 N. BUNKER HILL. Inquire for Ledeberger. 28

TO LET—
Pasturage.

TO LET—FOR HORSES ONLY, RATE $2; 1000 acres. INGLEWOOD WEST 707. •

TO LET—
Miscellaneous.

TO LET—STABLE SUITABLE FOR TRANSfer business, corral, wagon-shed, wash rack, electric lights. Inquire 1120 EAST PICO. Phone Broadway 3724. 29

FOR SALE—
Houses.

FOR SALE—5-ROOM HOUSE, TO BE removed. 427 Central avenue. S. R. [illegible] 755 Maple ave. Phone Main [illegible]

FOR SALE—
Houses.

FOR SALE—

IF YOU ARE A WORKINGMAN
THIS IS FOR YOU.

Instead of paying rent to your landlord, why don't you get one of our 3 or 4-room cottages by paying $100 down, the balance like rent; be your own landlord and pay the rent to yourself.

We will sell you one this week, on a graded street, near the car, 5c fare, away from the dirt and noise of the city, in the healthiest part of Los Angeles for $1100.

Can you beat this? If so, come and tell us about it.

ANDERSON, 222 Pacific Electric Building. 2

FOR SALE—SWELL, NEW, MODERN 6-room bungalow, in the beautiful southwest, south of Adams st.; large living-room, 18x30, with one of the finest mantels ever put in a bungalow; dining-room is large and has built-in seats, French windows, and a very fine art-glass buffet; there is also a cosy den, with bookcases, etc.; large roomy kitchen, with large pantry, built-in bins, drawers, etc.; this house is one of the best buys we have had for some time, and the price is only $3500, $500 cash, balance in small monthly payments; let us show you this place. We make a specialty of bungalows and 2-story residences, and have hundreds of fine homes for sale. Call at our office any time and we will be glad to take you out. ALTHOUSE BROS., 430 S. Broadway, room 612. 28

FOR SALE—
SACRIFICE SALE
OF A BEAUTIFUL NEW RESIDENCE,
OXFORD NEAR WASHINGTON.
The contractor and builder of this exceptionally fine home has had to take the property over, and will sell at your own figure if taken immediately. Anyone wanting a thoroughly well built and carefully arranged house at a minimum cost can hardly afford to overlook this property. The rooms are all large (living-room 16x24) and finished with hand-rubbed woodwork and oak floors throughout. Four bedrooms, furnace, plate glass and casement windows; large attic. The location is the choicest in the city; price $6500.
"IT PAYS TO SEE US."
EDWARDS & WINTERS COMPANY,
224 Laughlin Bldg. Main 3[illegible]. Home Ex. 767. 28

FOR SALE—NO. 1712 OXFORD AVE. NEW, modern, strictly up-to-date 8-room house, with hardwood floors throughout; four large bedrooms; beamed ceilings in the reception-room, dining-room and living-room; large breakfast-room and buffet kitchen; handsome natural stone mantel, beautiful sideboard with bent glass doors, lighting fixtures are of the best; large cellar; house is piped for a furnace; has a wide natural stone porch across the front; in every way the best new home on the high ground for the money; price $7000. Terms can be arranged. Will accept a good residence lot as part of purchase price. HUBBARD & GARDNER, Owners, 324 Douglas Bldg. Home A7430. 2 Broadway 1397.

FOR SALE—$5260 AND $5800; 2 NEW BUNgalows, southwest, finest in the city; 8 rooms, hardwood and polished floors throughout; beautiful upholstered seats, massive corner fireplaces, 8-day clocks, bookcases, writing desks, buffets across end of dining-room are finished in plate glass and curly birch; large mirrors and art lamps in china closets; built-in dressers and wardrobes; long mirrors; bedrooms, baths, halls and kitchens in white and light blue enamel; tile floor in bathroom; maple in kitchen; large breakfast-room, built-in table, cement front and side verandas; we'd like to have you see these, whether you want to buy or not. PITTSBURG REAL ESTATE CO., 311-15 Laughlin Bldg. 28

FOR SALE—$1650; 5-ROOM MODERN COTtage, neat and new, Eagle Rock district, near 5-cent car line.

$200 down and $15 per month.

CRITES, MYERS & KULLI,
At end of Eagle Rock AVENUE Garvanza (yellow) 5-cent car line, or 107 S. Avenue 64 (Garvanza P.O. Bldg.)

FOR SALE — 2-STORY STEAM-HEATED modern house and 17 lots; 2 corners 57x150; 7 inside lots 57x150; 8 inside lots 50x150; nice large roomy lots; excellent location; apricot trees all over lots; shade trees in front; water piped to each lot. On Pacific Blvd., Huntington Park; fare 5c. Will consider smaller house and difference; large profit can be made by selling separate; also a fine place to live. Price for just two weeks $12,000. BEST BUY ON THE MARKET. F. J. DECKER, with J. MADISON CARTER, 224-5 Lissner Bldg. Main 5885. F3961. 1

FOR SALE—RENT PAYS FOR HOME.
Get free tickets to see our new Westland Tract, cheapest lots anywhere S.W.; $25 cash and $10 a month; price only $400 and up. Several houses now built; privilege of building on rear. Don't pay rent. Own your own home. House and lot for $900 and up, terms like rent. New plan; free fares for a year. Call and ask about it. GUS B. HILL, sales manager, with Strong & Dickinson, N.W. cor. Second and Broadway. 'Phones Home A2732, Main 1278.

FOR SALE—$850; NEW 3-ROOM CALIFORnia bungalow on rear of good level corner lot; $100 down and $10 per month.
$850—Another bungalow, same terms, foothill district.
Take north-bound Eagle Rock avenue yellow Garvanza car on Main st., be sure you get the Eagle Rock avenue car, and go to end of the line; 5-cent fare.
CRITES, MYERS & KULLI,
Branch office, end of Garvanza (Eagle Rock avenue) car line. Main office, 107 S. Avenue 64 (Garvanza P.O. Bldg.)

FOR SALE—
4227 S. GRAND AVE.
"A MANSION IN A NUTSHELL."
Nine rooms; of course it has every modern convenience and several novelties not contained in any other home in this city; connoisseur looking for something out of the ordinary should not miss this opportunity to get something good; you can get it on terms to suit.
F. H. REDPATH,
29 4200 S. Flower, South 588.

FOR SALE—7-ROOM, 1-STORY BUNGAlow, just completed; artistic, handsomely finished, with every modern feature; the house is a beauty; large east-front lot, with 15 full-bearing navel orange trees, and located at 965 Bushnell ave., Dos Robles, in the most ideal suburban district of Los Angeles; splendid car service; Oak Knoll, Monrovia or Sierra Madre lines, and ½ block to walk; this is a beautiful place that will please you; don't fail to see it. E. FARNSWORTH, JR., owner, 409 Wilcox Bldg. 'Phone A1886. 28

FOR SALE—
$1500 CASH. $1500 CASH.
IT'S WORTH $2500.
Refused $2000 six months since. A good 5-room cottage, tinted walls and ceilings, complete bath, windmill, large tank, fine lawn and garden, large lot, near car; 5-cent fare; good location, northwest; this is a snap. Don't overlook it.
JONES & RYDER LAND CO.,
28 218 W. Third st.

FOR SALE—8 ROOM HOUSE JUST BEING completed, large lot, east front, splendid location. Large living room, 8 foot plate glass windows; fine dining-room, lovely little breakfast room stone mantel, stone porch and chimneys, prepared for furnace, oak floors, bookcases, large sideboard, four splendid bedrooms, mirror doors, large bath and trunk room. Living and dining-rooms a dream in decorative art. The price and terms will surprise you. L. L. BOWEN, 519 Fay Bldg. 28

FOR SALE — WESTLAKE HOME TO BE sacrificed. Owner going away, must have money. $5500 buys this two-story dwelling completely furnished; located on high ground in best portion of Westlake district; cement retaining wall and driveway. Lot alone worth $4500.
HAINES W. REED,
603-604 San Fernando Bldg. Phone F7952. 28

FOR SALE — OWNER MUST SACRIFICE furnished or unfurnished, beautiful built-to-order 5-room Swiss bungalow; extra room detached from house; everything convenient and first-class; lot 50x148; 14-foot alley; lawn, flowers, fruit trees, vegetable garden and large garage; restricted neighborhood; living room 14x26; artistic and appreciated when seen. 1245 W. 45TH ST. Vermont Square. Phone West 5[illegible]. •

FOR SALE — BEAUTIFUL NEW 6-ROOM bungalow cottage, hardwood floors, beamed ceilings, porch full width of house, peach trees in rear; 429 41st Place, $4200; will sell on monthly payments; also almost new 6-room bungalow cottage, garage in rear, lot 50x150 to alley; very good buy at $3200; terms to suit. 1379 37th Place. RANKIN, 224 Laughlin Bldg.

FOR SALE—ONLY $250 CASH.
Owner's new, modern, 5-room home, southwest, close in; large lot. Recently sold for $[illegible]. Will sacrifice for $2250. Enormous sacrifice.
THE STEPHEN INNES CO.,
533 Citizens National Bank Bldg.,
Third and Main Sts.
Home A8158, Main 6745. 28

FOR SALE—
A lovely cottage home, near Washington street and Griffith ave., nice grounds, fruit and flowers. Close to car line; choice neighborhood, very cheap; must sell.
M. L. SAMSON,
28 129 So. Broadway.

FOR SALE—$4600; NEW MODERN 7 ROOM 1½ story bungalow, just built every modern convenience and artistic feature; on high ground, southwest, lot 50x150, lawn, walks, fruit trees, etc., etc. Will take lot in same section as part payment, bal. cash and mortgage.
HILDESHEIM & SCHILLER,
508 Delta Bldg. F8426. Main 5[illegible].

FOR SALE—OFFER EXTRAORDINARY.
The grandest home place for a rich man; private club house, park of magnificent palms, flowers, trees, conservatory. 1030 W. Seventh st. Will grow to immense value in a few years. T. WIESENDANGER, room 311, 207 S. Broadway.

FOR SALE—
Houses.

FOR SALE—$2800. A PASADENA SNAP; 8-room residence, Pepper st., near Fair Oaks ave.; lot 50x175; splendid investment and increasing daily in value; reasonable payment down secures it; would consider good building lot in Los Angeles in part payment. 'Phone A2790. WATSON, 322 L. A. Trust Bldg. 28

FOR SALE—OR EXCHANGE — $7500; A charming, thoroughly modern residence, on Harvard blvd., built for owner's use; 8 generous rooms and fine reception hall; it will just suit you; would take good building lot in part payment; act promptly; it won't keep. 'Phone A2790. WATSON, 322 L. A. Trust Bldg. 28

FOR SALE—$3600; A SNAP; NEW, STRICTly modern 6-room cottage, 112 W. 41st Drive (formerly W. 42d st.). Take Grand ave. car, see the house inside and out, then see me. Your own terms. Would take a lot in part payment. 'Phone A2790. WATSON, 322 L. A. Trust Bldg. 28

FOR SALE—IT MUST GO, IT SHALL GO. New 6-room cottage, southwest; nice neighborhood and close in; reasonable offer takes it, and easy terms; would take lot in part payment; investigate this. 'Phone A2790. WATSON, 322 L. A. Trust Bldg. 28

FOR SALE—BARGAIN; WILL CUT PRICE $300 for good cash payment, balance to suit; $3500; modern six-room bungalow, gas, lawn, electricity, polished floors; write today; will give you snap; must leave city. 47th near Figueroa. Address G, box E, TIMES OFFICE.

FOR SALE—$3500; A LITTLE PARADISE. Cosy 6-room cottage.
Grand lot, 180x355 (2-3 of an acre.)
Set to full-bearing fruit trees, barn, shade trees, flowers, fine well, chicken corrals; 20 minutes out by car. J. C. OLIVER,
28 123 S. Broadway.

FOR SALE—5-ROOM BUNGALOW, UP-TO-date in every particular, handsome, in fashionable part of city; $700 under cost; must sell, part cash. HEATH REALTY CO., 528 San Fernando Bldg., 4th and Main. See us for handsome houses on easy terms. 29

FOR SALE—7-ROOM, UP-TO-DATE HOUSE near Westlake Park, and 7-room house, close in, on W. 29th; these two houses must be sold this week. If you want a bargain, see me at once. O. L. WILLIS, 410 Delta Bldg., 426 S. Spring st. 2

FOR SALE—ON 42ND STREET, A NEAT residence of seven rooms, large lot. Terms if desired. Will consider tract of land at Yuma, Arizona, in exchange. Come and see or address owner, 625 LISSNER BLDG., 524 So. Spring. 28

FOR SALE—LOOK! LOOK! $7500. LOVELY new home on Harvard blvd., near Washington; built for owner's home; thoroughly modern; 8 generous rooms; must be seen to be appreciated; fine large living-room. Address WATSON, 322 L. A. Trust Bldg. 28

FOR SALE—COSY MODERN FIVE-ROOM cottage home; southwest near yellow car; lot 40x137; lawn, flowers, bearing fruit trees, all fenced. $2500, $300 cash, balance like rent. McFATRIDGE CO., 319 South Spring. •

FOR SALE—LEAVING CITY, $300 DOWN and monthly if desired, $3400; 6-room bungalow; almost new; just off Grand ave. car and Figueroa st.
C. J. MOREY, with YOUNG & ADAMS,
1 A7966. 354 S. Hill.

FOR SALE—NEAR PASADENA SHORT Line, new 3-room house, lot 50x150. Near small park, $1025. Terms $100 cash, balance $10 per month. Get off LOCKWOOD ST., walk west to red painted house. Apply to-day.

FOR SALE—BUNGALOW AND COTTAGES in most beautiful Vermont Square near Park, built latest styles, $200 to $1000 down, balance small monthly payments. See OWNER, 1136 W. 49th. Grand-ave. car to Buildings.

FOR SALE—MODERN 4-ROOM COTTAGE, one block from Euclid cars and new school. Street work done and paid for; 12 minutes from Spring street. Price $1150 cash. Nearly money. Call today. 425 BRYSON BLOCK. 28

FOR SALE—$900.
Neat 3 room cottage on large lot in Boyle Heights, $150 cash, balance $12.50 per month. A1961. E. L. HOPPER & SON, 402 Laughlin Bldg.

FOR SALE—A DEAD BARGAIN IN A SIX-room modern house, on East Pico, lot 40x140 to a 20-ft. alley, near Central and Griffith car lines; $3000, half cash. Phone South 2276. Inquire at 1230 E. 22ND ST. 28

FOR SALE—$4000; NEW MODERN 6-ROOM bungalow; hardwood floors, mission fixtures, cellar, etc; 2029 AUBREY STREET, 3 blocks east of Vermont, off of 20th street. Easy terms. Owner. 30

FOR SALE—BUNGALOW HOME, 5 NICE rooms, up-to-date, with every convenience; 5c fare; west side; you can make a living on the lot, 48x177; price only $2750, $250 cash, balance monthly. 'Phone DAVIS, 23[illegible]. 1

FOR SALE—OR EXCHANGE—$[illegible]; NEW seven-room house in Westlake district; equity $2000. Will take $1200 cash and close lot west or southwest. Address R. H. WILSON, 486 14th st., Riverside, Cal. 3

FOR SALE—$2500, MORTGAGE DUE; MUST sell; 4-room house, lot 180x[illegible], barn, fruit trees, Jersey cow, chickens; great snap. 1
J. C. OLIVER,
123 South Broadway. 28

FOR SALE — NEW, MODERN 6-ROOM bungalow, hardwood floors, cabinet kitchen, buffet, beamed ceiling; good surroundings; 1116 W. 50TH ST., Vermont Square, owner. 2

FOR SALE—AT ALHAMBRA, A STRICTLY modern bungalow, fine location, 1 block from car line. See OWNER, 411 Stimson Blk., 3rd and Spring sts. A3394. Main 2762. 28

FOR SALE—5 AND 6-ROOM NEW MODERN bungalow, small payment down, balance like rent; will take clear lot up to $1000. Phone SOUTH 3173. 3

FOR SALE—NEW 5-ROOM BUNGALOW IN Hollywood, just completed, five blocks from Hollywood Hotel. W. HALE, owner, A4322, Main 9125. 28

FOR SALE—MUST SELL AT ONCE. THIS IS your last chance; lot and house partly built, $325 cash. For particulars see F. B. RAYMOUS, 948 Maple ave. 29

FOR SALE—8-ROOM DWELLING HOUSE with all modern improvements; will sell this week at a sacrifice; party going East. See owner, 1441 BONNIE BRAE. 28

FOR SALE—4-ROOM 2-STORY HOUSE, strictly modern, on 29th st., between Main and Grand ave. Price $4600; easy terms. A. ARMSTRONG, corner Main and 27th. 30

FOR SALE—$1200, ONLY $100 CASH, BALance $10 per month, for nice 4-room cottage, barn; fenced; fruit trees; garden. Call 4[illegible] CENTRAL AVE. 28

FOR SALE—EQUITY IN 2 MODERN 6-room houses; must go east and will sacrifice at one-half the value. $350 and $700 cash. MAIN 6945.

FOR SALE — RESIDENCE. WILL SACRIfice equities in two houses, 1329 and 1333 W. 12th st. See them and address D, box 1[illegible], TIMES OFFICE.

FOR SALE—SMALL EQUITY IN NEAT 5-room and bath, hard-finished bungalow; reasonable price; easy contract; good car service. N. WEST. Phone A4[illegible]. 28

FOR SALE—5-ROOM MODERN BUNGAlow; furnished or unfurnished. 1[illegible] EAST 45TH. 4

FOR SALE—
City Lots and Lands.

FOR SALE—
VERMONT AVE. BUSINESS LOT, $[illegible].
A LARGE EAST-FRONT BUSINESS LOT, 50x162, ON VERMONT AVE. STREET IMPROVEMENTS MADE. CHEAPEST LOT ON THE LONGEST STREET IN THE COUNTY. $500 ON VERY EASY TERMS. $10 CASH AND $10 MONTHLY IF YOU LIKE.
EMIL FIRTH, (Owner,)
• 219 W. 4th st., bet. Broadway and Hill.
"You're Safe at Firth's."

FOR SALE—AT BARGAIN, AN IDEAL building site in the heart of the Westlake district, facing three streets, surrounded on all sides with beautiful homes; lodges high and sitely, yet within 2 feet of sidewalk; only short distance from Ninth st. car line; has over 150 feet frontage; price $8000 for quick sale, which is ½ what the lot is worth; it's a snap. A. T. JERGINS & CO., 400 Herman W. Hellman Bldg. Both 'phones. 29

FOR SALE—OFFER EXTRAORDINARY.
The grandest home place for a rich man; private club house; park of magnificent palms, flowers, trees, conservatory. 1030 W. Seventh st. Will grow to immense value in a few years. T. WIESENDANGER, room 311, 207 S. Broadway.

FOR SALE—
WESTLAKE APARTMENT LOT.
$4250—Takes best buy in city. Overlooks Westlake Park. Worth $6000.
ARTHUR W. KINNEY CO.
118-19 Mer. Trust Bldg. A8242. Main 2[illegible]. 28

FOR SALE—ARE YOU LOOKING FOR A home? Why not go to the foothills? It is a glorious place to live. We have elegant homes and places for homes at bargains. Come and let us give you a ride in the foothills. A. SINGER, Avenue 64 and Meridian st. •

FOR SALE — EASY INSTALLMENTS; LOTS in the Highlands, out of the adobe and mud; picturesque location. Take Eagle Rock AVENUE Garvanza (yellow) car on Main st. Go to end of line and see CRITES, MYERS & KULLI.

FOR SALE—TWO LOTS, 41½ FEET EACH, on Third near Marine st., Ocean Park; low price for cash; fine site for apartment-house; fine view of ocean and city. Apply 204 I. W. HELLMAN BLDG., or 'Phone F[illegible]. 28

FOR SALE—$1050; CHEAPEST GOOD LOT for home in city on Juliet near 24th between two good homes, $1050. JAMES THOMPSON, 300 West First. 28

FOR SALE—LOT ON HOBART BLVD., south of Adams, 50x150 to alley, only $12[illegible]; it's cheap; party must sell. ALTHOUSE BROS., 430 S. Broadway, room 612. 28

FOR SALE—FINE LOT, 50x173, GOOD LOCAtion; reasonable. Watts car to Florence ave., east to school, south to Indiana and Bell. B. STOUT. 28

FOR SALE—BUY FROM OWNER, LOT 50x150, beautiful Kinney Heights; right price for cash. Address C, box 120, TIMES OFFICE. 28

Classified Liners.

FOR SALE— City Lots and Lands.

FOR SALE—

READ.

SEE HOW DOLLARS WILL DOUBLE.

START YOURS GROWING TODAY.

Los Angeles real estate beats savings bank deposits, for it's as safe but increases faster. We offer you home sites only 15 minutes from Spring street, all modern improvements in and paid for, high class work.

Surrounded by good homes, close to churches, school across street, from the property, stores in every direction, within two blocks of Central ave., where frontage is selling at $200 per foot.

$[illegible] up will buy, $50 down, $10 monthly. You can't touch the value in town, prices are where they were a year ago for we have withheld this tract on account of the late stringency.

They must move now, it's up to you to get your share of the profit, see us.

Take Hooper ave. car on Spring, 5c fare, get off at Vernon office, N.W. corner, where you alight.

J. FRANK BOWEN, 440 Douglas Bldg., Third and Spring. 28

FOR SALE — 11 ACRES WITHIN 2 MILES from the Courthouse in Los Angeles, in one of the most beautiful and rapidly developing sections of the city. Will subdivide into 50 large lots, 25 of which, with fine street in front, already improved in first-class style, are certainly AS FINE AS ANY LOTS ANYWHERE IN LOS ANGELES AT ANY PRICE. From these lots we look to the sea, to the mountains, over city and country, on views of surpassing beauty and grandeur, as far as the eye can reach in every direction; any one of these 25 lots is really cheap now at $1500, and if Los Angeles continues to grow (nobody doubts that it will,) these lots will reach a value of $3000 each within a very few years. The other 25 lots, with comparatively small expense, can be improved to sell at from $900 to $1000 each. Owner is very anxious to realize at once and we can deliver this splendid property NOW FOR $2500 AN ACRE. Think of it. Within 2 miles from the Courthouse, in easy reach of 2 electric car lines. Location as fine as any in the city. As an investment it is safer than money in bank, and much more profitable. We have a party with the cash ready to take a half interest. Who wants the other half? See the RANNELLS LAND CO., sole agents, 127 N. Main st. Phones Main 5306, A7781. 29

FOR SALE— AN ACRE AND WATER FREE. I will sell you a whole acre for $300, where water does not cost a penny and flows without pumping, in large steel mains. The soil is as rich as any in the State. It is part of a successful ranch that is noted for its large crops. It is only 30 minutes from my office on fast electric line. The station and powerhouse is right there, stores and school near by, and future prospects point to big profits on advancing values. Can sell at $10 down and $10 a month if desired. "You're Safe at Firth's." EMIL FIRTH, (Owner,) 329 W. 4th st., bet. Broadway and Hill. Phones A8165, Main 2543.

FOR SALE— HIGH GROUND RESIDENCE LOT. —$800— On the way to Hollywood, in the 5c limit and on fast car line. Overlooking the most charming view of the city, mountains and sea. Property that will keep on increasing in value for next twenty years, and destined to become one of the few high-ground home places in Los Angeles. Best street improvements. Can quote easy terms on it. "You're Safe at Firth's." EMIL FIRTH, (Owner,) 329 W. 4th st., bet. Broadway and Hill. 2 Phones—A8165, Main 2543.

FOR SALE— ONLY $350. A 50x130 lot, near car, graded street, curb and sidewalk, fine soil, beautiful view, pure air; 5c fare. $25 down, balance $10 per month. Build your own home, or let us build it for you, on monthly payments. 2 ANDERSON, 322 Pacific Electric Bldg.

FOR SALE—"GET YOUR HOME NOW." FOR $350, $25 CASH AND $10 MONTHLY. NO INTEREST, NOR TAXES. I will furnish you with a good level lot, 50x150, cement walks, artesian water and located right in the best town between Los Angeles and the beach; 25 minutes' ride; 10c fare; you can build to suit yourself or I will assist you; your surroundings will be the best; good neighbors, schools, churches, stores and banks; cost you nothing to investigate. "GET YOUR HOME NOW." Address OWNER, box 328 P.O. 2

FOR SALE— GOOD CLOSE-IN LOTS, $450 UP. $10 down, $10 month; can live on rear and save rent; fine for newly married people and workingmen; will grow in value every year; no such chance again; don't pay rent; own your own home; save rent and make good profit. Take Pacific Blvd. car on Seventh st. and get off at corner 28th st., in a few minutes, and I will meet you daily from 9 to 5. Come now. Keep close in. 5-cent car fare. PHONE HOME 25691, BROADWAY 5866.

FOR SALE— HOOVER ST. CORNER, $850. A NICE LARGE EAST FRONT CORNER LOT ON HOOVER ST., WHERE BUILDING IS ACTIVE NOW AND VALUES RISING. ALL STREET IMPROVEMENTS ARE MADE AND PAID. NEAR 2 CAR LINES. SIZE 50x150. PRICE $850. CAN ARRANGE TERMS TO PLEASE. EMIL FIRTH, (Owner.) 329 W. 4th st., bet. Broadway and Hill. 2 "You're Safe at Firth's."

FOR SALE — WANT A BIG LOT CHEAP? Permission to build a small house on rear of lot, only $25 cash and $10 a month; get a home now; best chance you ever had; make a start; street work all paid for; no disadvantages; you'll have to hurry. Take Watts and local car on Main st. and get off at Thirty-eighth st., 5c car fare; very cheap. See me daily 9 to 5. Also five new 4-room homes, $1150 to $1500, on corner lots, on easy terms. Come out today. Phone South 2484. 1700 E. 38TH ST.

FOR SALE— Vermont Ave. Square. Vermont Ave. Square. —$750— Worth $1000. East front. 200 ft. from beautiful park. 28 CONWAY & KESSLER, 405-7 Laughlin Bldg.

FOR SALE—LOTS. Here is a fine chance for some one to make a lot of money in a short while. I have lots for sale on Lake Shore ave. at a price that will startle you. See me about them. BURKE, with GOLDEN WEST INVESTMENT CO., Land Dept., 28 224 S. Broadway, ground floor.

FOR SALE— CHOICE HOME BUILDING LOT IN WESTLAKE DISTRICT, ON A BEAUTIFUL STREET; SURROUNDED WITH ELEGANT HOMES; SIZE 60x160 FEET, AT THE SACRIFICE PRICE OF $2250. A. T. JERGINS & CO., 410 HERMAN W. HELLMAN BLDG. TEL. MAIN 434, HOME A1861. 29

FOR SALE— WILSHIRE LOT CHEAP. A very handsome large lot in Wilshire district, fronting east on a 70-ft. boulevard and high-class street improvements completed. Excellent electric line facilities. Will sell cheap and make satisfactory terms, particularly to those who build. EMIL FIRTH, (Owner,) 329 W. 4th st., bet. Broadway and Hill. 2 "You're Safe at Firth's."

FOR SALE—7 FINE LOTS FOR A BUILDER, where values are advancing. Will loan money to build with if you desire. Build now, when lumber and materials are cheap. Phone A2790. WATSON, 322 L. A. Trust Bldg. 29

FOR SALE— Business Property.

FOR SALE — QUICK SALE PRICES, PICO HEIGHTS PROPERTY. Corner lot with store room 24x50, shelving and meat refrigerator; barn, etc.; street work all paid; rented $25 per month. $4000 net. Unrestricted business lot, West Pico st. $1000 net. 10-room plastered house, $2500 net. Terms. Get busy; I must sell. Owner, 2803 W. PICO ST. Phone West 563. 1

FOR SALE—GRAND AVENUE PROPERTY, between 6th and 7th streets; a chance to make $25,000; only $6000 down, balance five years at 6 per cent.; lot 60x165; income $210 per month. This investment can't be beat in the business section of Los Angeles. See OSCAR B. SMITH, 312 O. T. Johnson Bldg. 29

FOR SALE — INTEREST IN THE SYNDICATE owning the flatiron building at Eighth and Main sts. If you want inside property you can get this right, as I must sacrifice to raise money. F9412. 335 MASON BLDG.

FOR SALE—BEST BUSINESS CORNER ON paved street, walking distance from Courthouse and new postoffice, $3000, forced sale. JAMES THOMPSON, 529 West First. 28

CONTRACTORS— And Builders.

SEE WEST COAST BUILDING CO FOR low prices; cash or installments. Plans free. 520 BUMILLER BLDG. F4856. Main 4362.

E. B. HARRIS, BUILDER OF MODERN homes. Plans furnished. Come in and let me figure with you. 421 BYRNE BLDG. 1

BLUE PRINT PLANS— 5 rooms, $4. ANGELUS DRAFTING CO., Room 317, San Fernando Bldg. Main 2718.

FOR SALE—SAN GABRIEL RIVER COBBLE Rock, in car loads. M. FEVERGEON, Sparta, Cal.

CONTRACTORS— And Builders.

SECURITY BUILDING CO., 211-14 HUNTINGTON BLDG., 6TH & MAIN.

WE BUILD HOUSES FOR THE LOWEST CASH PRICES.

And can refer you to 300 satisfied customers for each of whom we have built one or more houses.

WE OFFER SPLENDID CHANCES TO SAVE MONEY.

$75 builds 2-room bungalow.
$150 builds 4-room bungalow.

—$250— We will build a 4-room cottage, painted, papered, porcelain plumbing.

—$700— We will build a 5-room modern bungalow, plastered, tinted walls, wired for electric lights, porcelain plumbing, etc.

BRING IN YOUR PLANS FOR FREE ESTIMATES.

SECURITY BUILDING CO. (Inc.) Capital Stock, $75,000. 211-14 Huntington Bldg., Sixth and Main. F7081, Main 6550. 28 Open all day and evenings, 7 to 8:30.

FOR SALE— FREE PLANS AND SPECIFICATIONS, ACCORDING TO YOUR OWN IDEAS.
$50 TO $500—2, 3 AND 4-ROOM BUNGALOWS. $300—BUILDS A 4-ROOM HOUSE. Toilet, sink; stained and painted; cloth and papered; front and back porches. $1250 BUILDS 6-ROOM HANDSOME HOME. Hardwood floors; modern plumbing. Low bids on all classes of building. Get our prices before letting your contract. We build anywhere in Southern California; cash or installments. W. G. HANSON BLDG. CO., 518 Mason Bldg. 21 Main 4532. Fourth and Broadway.

IF YOU OWN A DESIRABLE LOT, WE will build an artistic bungalow, cottage or two story residence. Payment can be made in cash or we will take back a mortgage, 2 years at 7 per cent, for cost of house; most reasonable prices can now be given and high class workmanship guaranteed. Plans and specifications furnished and estimates of cost supplied free of charge. Apply Building Department, JONES & RYDER LAND CO., 219 West Third street. 28

CALIFORNIA BUNGALOW COMPANY. BUILDERS OF ARTISTIC BUNGALOWS. Plans and estimates free. If you own your lot, we will build for you on monthly payments. Lowest possible cost. Only first-class work. We pay spot cash for all material and give you the benefit. Our completed houses are our references. 222 LAUGHLIN BLDG.

WE BUILD DIRECT FROM OUR OWN lumber yard at first cost. 2 room bungalow, $90; 4 rooms, $190. 5 rooms, modern, $985 to $1000. We lower all your bids. We build in country and beaches. P. J. LEAVER & CO., contractors, 317-18-19 San Fernando Bldg., S.E. corner 4th and Main. Main 2743.

WANTED—$150. I HAVE FIVE ACRES OF fine soil in this county, clear, to exchange for plumbing. ARTHUR W. FISHER, 2, Grant Bldg.

WILL BUILD FOR YOU TO SUIT. On my lots or yours. I furnish money and plans free. Plain mortgages. Satisfaction guaranteed. FOWLER, 606 Laughlin Bldg., over Ville de Paris dry goods store. Phone Broadway 2551. 29

FOR SALE— Hotels and Lodging-houses.

FOR SALE—OR EXCHANGE—BY H. C. DECKER, 452½ S. BROADWAY. PHONES—MAIN 4177, A3929. SEE HIS BARGAINS.

16 rooms, only $250 cash....$350
30 rooms, in Pasadena, rent $35....$1850
20 rooms on the hill, part payments....$800
46 rooms, corner, new, good, clears $250....$5500
5-room flat, lower floor....$150
27 rooms, good, clears $120....$2000
30 rooms, rent $100, exchange....$3000
41 rooms, nearly all in payments....$2000
Flat, corner, 5 rooms and bath, worth $600....$350
SNAP, 17 rooms, large yard, clears $75....$850
Exchange for anything, 40 rooms....$2000
16 rooms, on one floor, clears $150....$1500
70 rooms, new, just finished, only....$7500
Apartments, 30 rooms, 15 baths, new, fine....$3500
16 rooms, corner, worth $900....$650
40 rooms, new, fine, Grand, clears $200....$2250
15 rooms, transient, one floor....$1400
32 rooms, S. Broadway, price reduced....$1200
112 rooms, exchange for real estate....$6500
Boarding-house, 22 rooms, only....$900
82 rooms, exchange for ranch....$4500
75 rooms, on S. Main, transient....$3200
110-room hotel, 50 baths, fine....$11,000
Apartment-house, 26 rooms, new....$4500
40 rooms, worth $5000, reduced to....$3000

112-ROOM APARTMENT-HOUSE for exchange; clears $300 per month; see it; price $6500; easy payments.

For city property, 62 rooms, business location; price reduced to $4000; clears $300.

28 H. C. DECKER, 452½ S. BROADWAY.

FOR SALE—FURNITURE AND LEASE OF one of the best apartment-houses in the city. Lease runs to 1916 at low rental. Net income $300 per month; I will accept residence up to $10,000 as part payment, and give terms on the balance. This will stand rigid investigation. Address E, box 151, TIMES OFFICE.

FOR SALE—OWNER WISHES TO DISPOSE of 26-room apartment house—4-year lease—near Broadway; fine location; good income. Everything new; very modern. An excellent opportunity for some one, as same is to be sacrificed for quick sale. Address Owner, Y, box 134, TIMES OFFICE. 28

FOR SALE — LARGE ELEGANT PAYING rooming-house, hotel, price $8500; will take alfalfa or farming land for part of it and balance you can pay monthly from the profits; nicely furnished; low rent; bargain. See PHOENIX, 302 Grant Bldg.

FOR SALE—PRICE $2500, TERMS IF DEsired, the biggest bargain in Los Angeles today, 74-room rooming-house, long lease, low rent; this is worth investigating. HAYNES 204 Currier Bldg., 212 W. Third st. Phone A5691.

FOR SALE — 32 ROOMS, W. SIXTH ST., near Central Park; price $4250; on easy terms; new brick building, having all modern conveniences; rent $200; good lease; best letting location. PHONE HOME F5902. 1

FOR SALE—LEASE OF FIRST CLASS furnished boarding-house, every room full; fine location; owner must go east on business. Address G, box 82, TIMES OFFICE. 29

FOR SALE—$350 HANDLES WELL PAYING hotel of 22 rooms with long lease; owner going away; must sell; big bargain. PHONE A3963; MAIN 2811. 29

FOR SALE—ROOMING-HOUSE, 34 ROOMS, good location, new house, new furniture, very cheap. P. J. DOLAN, 312 Delta Bldg. 30

FOR SALE — THE THISTLE ROOMING house, 13 rooms, low rent, barn, lease, cheap for cash. 937 S. BROADWAY. 28

FOR SALE—OR EXCHANGE, A LARGE rooming-house, very cheap. Call 432 S. HILL. 29

FOR SALE— Country Property.

FOR SALE— VALLEY VIEW ACRES. $10 down and $10 per month, free water, 12 miles from city on Covina car line. J. W. PINNEY, room 4, Orpheum Theater Bldg. Main 2129. A5796. 2

FOR SALE—IF YOU ARE LOOKING FOR the best farming lands, go to Hemet; good soil, plenty water, finest of climate. For particulars regarding special railroad rates, address J. P. CHAFFIN & SON, 17 S. Raymond ave., Pasadena.

FOR SALE—20 ACRES, NEAR BURBANK and on car line; all in orchard, loaded with young fruit; now here is something you will double your money on sure as you buy it for $250 per acre. The soil is the best; water no object. RYON, 123 S. Broadway. 29

FOR SALE — HERE IS THE CHANCE OF A LIFETIME; FINE LEVEL AGRICULTURAL LAND; PLENTY WATER, NEAR L. A. 40 CENTS PER ACRE. OSBURN LAND CO., 405 CHAMBER OF COMMERCE.

FOR SALE—SMALL RANCH. Five acres rich sandy loam, with plenty of water; beyond San Gabriel; unexcelled for fruits, berries or chickens. Easy terms and a snap for someone. Call 734 SECURITY BLDG.

FOR SALE—FEW CHOICE PIECES GOVernment land, level and fine, cheap; will locate desirable people; no tax for water; splendid climate. RYDER REALTY CO., 409 South Spring st.

FOR SALE—160 ACRES, $25 ACRE, WAter right, level, between Rialto and Etiwanda, near railroad, adjoins lands selling at $100 an acre; obliged to sell; call today. OWNER, 425 Bryson Block. 29

FOR SALE—OR TRADE; 10 ACRES, improved; 6-room house, fruit, pumping plant; a snap, $4000; $500 cash; $1500, 2 years; $2200, 3 years. STEWART CO., 426-8 Mason Bldg. 29

FOR SALE—EIGHTY ACRES FINE LAND near Tipton; all good; only $17.50. Owner, 321 STIMSON. 29

FOR SALE— Country Property.

FOR SALE— THOUSANDS OF ACRES OF FERTILE LAND IN STANISLAUS COUNTY, CENTRAL CALIFORNIA, AWAITING THE COMING OF THE FARMER, AT PRICES RANGING FROM $45 TO $100.

ON TERMS TO SUIT.

The county of Stanislaus presents the homeseeker's opportunity. Situated in the center of California, comprising the outlet of the San Joaquin Valley, Stanislaus possesses exceptional advantages of location and climate.

Surrounding the town of Modesto, which is the county seat, are thousands of acres of rich land where everything grows. Irrigation water is to be had in abundance all the year round. The water belongs to the people, the only charge being a small tax, similar to a road or school tax.

Alfalfa yields five crops of one and one-half tons to the acre annually. Dairying and poultry raising are proving extremely profitable. Grapes, fruits and berries of all kinds grow abundantly and a ready market is to be found for them at good prices.

The owners of the land in the Modesto irrigation district are offering it extremely cheap in order to settle up the country, and the homeseeker and investor will do well to investigate the great possibilities of Stanislaus county before the land prices increase.

For full particulars regarding Stanislaus county, see the Stanislaus lecture daily at the Los Angeles Chamber of Commerce, or write to

SECRETARY, CHAMBER OF COMMERCE, MODESTO, CAL.

FOR SALE— NOTICE.

We have just received from our office in El Centro, a list of the very best buys in Imperial Valley today, and we want to notify all prospective purchasers that values there are not standing still. Imperial Valley has the richest soil in the world and people buying at the present prices will make fortunes.

Here are a few sample snaps—

160 acres, 80 all leveled; rich, sandy loam and 2½ miles from from El Centro. $3200. (No. 23.)

40 acres, 20 in cantaloupe, 20 in alfalfa; the very best of soil and will net $350 per acre on cantaloupes alone this season; only $125 an acre. Would be cheap at $250. (No. 25.)

ARTHUR W. FISHER & CO., 207 Grant Bldg., 29 And El Centro, Cal.

FOR SALE— THERE'S MONEY FOR YOU IN FRESNO COUNTY—WILL YOU COME AND GET YOUR SHARE?

Here are some startling figures about the wealth of Fresno county. Read them—wonder about them—and then ask yourself if you wouldn't like to live in a community where land produces such per capita wealth!

THE PRODUCTS OF FRESNO COUNTY LAST YEAR BROUGHT $25,000,000; THE POPULATION OF FRESNO COUNTY IS 45,000—THAT MEANS A PER CAPITA EARNING ANNUALLY OF $555.55 FOR EVERY MAN, WOMAN AND CHILD IN FRESNO COUNTY.

Where is there another agricultural county that can make such a showing? Come and get your share of Fresno county's great wealth.

FREE FARE TO FRESNO!

If you are a homeseeker, the Fresno county Chamber of Commerce is willing to pay your railroad fare to Fresno. Ask MR. WALLACE, at the Los Angeles Chamber of Commerce, for full particulars.

FOR SALE— CHINO RANCH. RICH LAND. $100 TO $250 AN ACRE.

TERMS ONE-FOURTH CASH, BALANCE IN ONE, TWO, THREE AND FOUR YEARS, AT 6 PER CENT. INTEREST.

Some Chino successes are alfalfa, sugar beets, potatoes, onions, apples, apricots, peaches, oranges, walnuts—and many other products. The Chino Ranch is only 32 miles from Los Angeles, adjoining Pomona and Ontario, in a well-settled community, good schools, churches, stores, etc.

Come in and get our free pamphlets, maps and all information. See our fine exhibit of Chino products.

CHINO LAND AND WATER CO., GROUND FLOOR, PACIFIC ELECTRIC BUILDING, 6TH AND MAIN STS. Phones—F1326, Main 4362.

FOR SALE— BIG SNAPS THIS WEEK.

10-acre tract, west of Anaheim, near Santa Ana electric line; 5 acres in alfalfa, 5-room house, completely furnished, 200 laying hens, horse, cow, harness, buggy, incubators, brooding-houses, all implements. Price $3400. 1-4 cash, balance easy terms.

10-acre tract, 1 mile from center of city of Anaheim, 5-room house, 500 chickens, 5 shares of water stock, well improved, few acres in walnuts, a few apricot, peach and orange trees; two horses, cow and implements. Price $4000, $1500 cash, balance 1, 2, 3, 4 years.

10 acres, improved; large barn with living-rooms; well, pump, windmill, tank and tan house; a portion set to late Valencia oranges. Balance of land adapted to same. Plenty of water. Price $4000. Terms.

28 JACOB STERN, 404 Pacific Electric Bldg.

FOR SALE— 5—10—20 acres of deep, rich loamy soil, 4 miles from the city, ½ mile from electric car. 4 shares of WATER STOCK with each acre. Price $250 per acre and up; ½ cash, balance on or before 1, 2 and 3 years at 6 per cent.

10—15 acres on electric car line between the city and Redondo, $300 per acre.

117 acres of choice alfalfa land on Santa Ana electric car line at a bargain.

5 ACRES, improved with 7-room bungalow; well, gas engine, barn; all up to date. $5000.

EASY TERMS. FOR PARTICULARS, see F. H. BROOKS COMPANY, 215-16 Currier Bldg., 212 W. 3d st. Both phones. 2

FOR SALE— SNAP. 60-ACRE RANCH. SNAP. (A regular old-time pick-up.) $250 PER ACRE. $100 an acre cheaper than any equally as good land in the Norwalk or Artesia district. 1½ miles from electric line and steam railroad. 20 acres in alfalfa, 20 acres in beets, 4 acres of gum grove that will cut $2500 worth of wood; 4-inch flowing well; balance in corn; all level and a bargain. Get after it; will gladly show you the property. ALBERT H. BEACH CO., F2303. 202 Security Bldg. Main 2172. E. B. Rieden Sales Manager. 28

FOR SALE— Country Property.

FOR SALE—A FINE RANCH AND MONEY-MAKER. 40 acres, about 1¼ miles south of Garden Grove; 20 acres alfalfa land, 20 acres finest stand in the country; can cut 5 times, 1½ tons to the acre; 2 wells, 1 175 feet deep, flowing over 100 inches, and can pump 150 inches; 1 acre in onions, has 7-room house and bath, good barn, dairy house, 5000-gallon water tank, water piped through house and barn, good team of horses, harness, wagon, plows, harrows, cultivators, horse rake, wood sawing machine, 6 cows, 100 chickens, hogs and other tools; income over $300 per month; price $17,500, small payment down, or will take bungalow in Los Angeles, Pasadena or Alhambra as part payment, balance easy. BUTTERBAUGH REALTY CO., 526 Grosse Bldg. Tel. Main 382, F5214.

FOR SALE— HOMESEEKERS. Get into the heart of the richest orange district in America, the east end of the great San Gabriel Valley. See Monte Vista, between Pomona and Ontario, surrounded by bearing groves worth $1000 to $2000 an acre. Soil that grows everything, and ample water piped direct to each acre. GREATEST LAND BARGAIN IN SOUTHERN CALIFORNIA. $250 AN ACRE IN 5-ACRE TRACTS. SMALL PAYMENTS DOWN AND $25 A MONTH. EXCURSIONS EVERY DAY. "You're safe at Firth's." EMIL FIRTH (owner,) 329 W. 4th st., between Broadway and Hill. Phones A8165, Main 2543.

FOR SALE—5 ACRES OF THE CHOICEST LAND IN SAN GABRIEL, ABUNDANT SUPPLY OF CHEAP WATER, CLOSE TO COUNTRY CLUB AND ELECTRIC ROAD. EASY TERMS TO ACTUAL SETTLERS. DON'T BE MISLED INTO BUYING LAND IN THE ALKALI SECTIONS FOR THE SAKE OF SAVING A FEW DOLLARS. COME IN AND GO OUT. WE PAY YOUR WAY. ERKENBRECHER SYNDICATE (Ltd.) 122 W. Sixth st.

FOR SALE—LAND, SINALOA, MEX., NEW S. P. Railroad, opening up country; wonderful opportunities; better than Imperial Valley; best soil on earth; plenty water; good climate, perfect titles; cheap labor; unlimited market; $2 per acre; returns $30 to $100 year; am preparing to offer acreage any amount. Address for information and interview, Z, box 75, TIMES OFFICE. 29

FOR SALE—I AM IN NEED OF MONEY and will sacrifice my five-acre ranch. I own five acres of good garden land; there is a good big well built four-room cottage on the place, plenty of water; eleven miles from Los Angeles; half mile from electric line; close to a small town, churches, school and stores. I will sell for $1850; must have $700 cash down and the balance I will arrange to suit purchaser. Apply to owner, W. D. GREENOUGH, 836 East 5th st. 25

FOR SALE— 10 ACRES— $1000. 200 acres of land in 10-acre tracts at $100 per acre, 14 miles from Los Angeles, with 2 electric lines, and the Owens River canal surveyed in the vicinity, and 2 steam lines now in operation, ¼ mile of R.R. station, $250 cash, balance within 4 years; this opportunity is knocking at your door, pull the latch string and let McFATRIDGE BROS. show you. It will be worth $5000 in 4 years. Room 4, 319 S. Spring. A7335. 29

FOR SALE— BLYTHE RANCH. COLORADO RIVER BOTTOM LANDS, IN PALO VERDE VALLEY. 5 acre tracts and larger, $35 up including water, easy terms. Over 2000 acres sold in last two weeks. Soil equal to that of Imperial Valley, many decided advantages, above sea level, good drinking water, early crops. INTERSTATE LAND CO., 422 S. Broadway. Home F1066. 29

FOR SALE— SNAP. SNAP. SNAP. SNAP. SNAP. SNAP. 160 choice fenced acres adjoining IMPERIAL CITY INCORPORATION LINE, $100 per acre, cash, including 160 shares water stock, cheap at $150 per acre. A. G. SCHLOESSER, owner, 314 Union Trust Bldg., 3 to 5 p.m. 28

FOR SALE—SPECIAL ON 2.10 ACRES FOR chickens, garden, berries, fruits; as good land as lies in San Gabriel Valley; ½ mile of cars and Masonic Home; neighboring land raising strawberries, $1500 to acre; water piped; fine roads to Alhambra, Pasadena, Los Angeles markets, $1650; easy terms; less for cash. HOME REALTY CO., 4th and Main, Alhambra.

FOR SALE— Cheap farm, fruit and alfalfa lands in most prosperous and rapidly-growing section of the state; climate perfect; soil unexcelled; splendid transportation facilities; social conditions all that can be desired; rainfall, 25 inches annually; produces all crops without irrigation. Free information. CHAMBER OF COMMERCE, San Luis Obispo, Cal.

FOR SALE— Why pay big price for orange and lemon land when you can get deep, rich sandy loam for $30 per acre? EASY TERMS. FOR PARTICULARS, see F. H. BROOKS COMPANY, 215-16 Currier Bldg., 212 W. 3d st. 2

FOR SALE—SNAP; 40 ACRES, 27 MILES from Los Angeles; 1 mile from railroad; 10 acres are in 12-year-old budded walnuts; balance suitable for Valencia oranges, or truck farming; sandy loam; abundance of water; pumping plant, and 25 shares water stock; 6-room house and barn. F. L. DWIGHT, 402 Bradbury Bldg. Home A1373.

FOR SALE—HOMESEEKERS' LAND. Cheapest good land in State. Best water right. Good domestic water, on R.R. Schools etc. See maps and photos of Empire Ranch, Kings Co. EMP. INV. CO., owners, 413 H. W. Hellman Bldg., 4th and Spring sts. Tel. Broadway 5674.

FOR SALE—8 ACRES, BURBANK; HOUSE, 6 rooms, barn, chicken corrals, horse and buggy, cow, spring wagon, 2 sets harness; piano, 25 chickens; set to walnuts, strawberries between; pumping plant; will take clear cottage from $1000 to $1500, first payment, balance easy. See ARMSTRONG, 105 S. Broadway. 28

FOR SALE—A PRETTY HOME IN PERRIS Valley; 21 acres good land; eighteen acres in fruit; eight-room house; good cellar, two-story barn; 2 good wells with windmills; reservoir; woodhouse; toolhouse; 3 chicken houses; cow barn. For particulars write the owner. LENA HANSEN, Perris, Cal.

FOR SALE—10 ACRES BEST FRUIT LAND in the south, plenty water, only $90, adjoining land selling at $150; terms $250 cash, balance 4 years. OWNER, 722 E. 46th st. South 2986.

FOR SALE—COACHELLA VALLEY LAND. From 5 acres to a section. See us for government land, also relinquishments. WADHAMS & M'CARREL, Coachella, Cal. 29

FOR SALE — SEND 2c FOR PETALUMA Land Journal "L" to RODEHAVER & ATKINSON, Petaluma, Sonoma county, Cal., the greatest poultry center in the world.

FOR SALE—SNAP, RANCH, $2500 FOR FOUR acres fine soil almost in limits. Near Santa Fe ave, and 48th st. C. J. MOREY, with Young & Adams, A7380. 254 S. Hill st.

FOR SALE—$200 PER ACRE, 10, 15 OR 20 acres fine land at Corona; all in grain, $150 down, balance to suit. BEN WHITE, 304 Bryson Blk. 28

FOR SALE—$2250; 3 ACRES, 4 ACRES POtatoes, plenty water, small house, barn, chicken corral, near electric car. T. L. CHAPIN, 111 S. Broadway. 28

FOR SALE—LOT 164, ALPAUGH COLONY, Tulare county; ten acres; price $375. Address for terms, owner, P. O. Box 746, LOS ANGELES, or Home Telephone 52993. 28

FOR SALE—LARGE STOCK AND DAIRY ranches. Address PETER M. NELSON, HANFORD, CAL. 13

FOR SALE—$400 WILL BUY A 5-ACRE ORange tract at Rialto. 226 S. BROADWAY, room 202. 2

IMPERIAL.

FOR SALE—IMPERIAL LANDS.
$750—5-acre chicken ranch, water paid.
$1920—160 acres, on canal, near townsite.
$2400—80 acres, 80 shares water.
$1920—320 acres, worth $10 acre now.
$65 acre, water paid, 2 miles from Brawley.
Bargain; will double value this year.
WELSHANS & COLE, 434 S. Hill st. 28

FOR SALE—BLYTHE RANCH. 40,000 RICH Colorado bottom lands, $35 up, with water, easy terms. Call or write. INTERSTATE LAND CO., 422 S. Broadway. Home F1066 29.

SANTA CRUZ, CAL.

FOR SALE—WRITE AT ONCE FOR FREE copy of SANTA CRUZ TIMES, list of real estate snaps.

HOMES, INVESTMENTS, LOTS, RANCHES. EMBERT M. BROWN, Santa Cruz.

COACHELLA VALLEY— (North Imperial.)

FOR SALE — STOP AT THERMAL, COACHELLA VALLEY. The Thermal Realty Co. has the bargains. Ninety per cent. of sales in the valley made by us, because we have helped survey the lands and can give you reliable advice. Can give you the pick of 4000 acres choice land, close in; abundance of pure soft water from hundreds of flowing wells; also thousands of cords choice wood. Constant sunshine, fertile soil, earliest crops; $500 net has been realized from onions and cucumbers in May and June and $1200 per acre on tomatoes. Come and "be shown." Special excursion $8.20 round trip. Write or phone us at once. THE THERMAL REALTY CO., L. C. Pfaffenberger, 200-201 Fay Bldg., corner Third and Hill sts., Los Angeles. Both phones. Main 295, A8252. Main office Thermal, Riverside Co., Cal. O. C. Eberhart, Mat Watson.

FOR SALE— Poultry Ranches.

FOR SALE—ONLY $5 DOWN AND $10 A month; don't worry, cheer up, we help you get started. Chickens, ducks, geese, turkeys pay. Berries, fruits, vegetables pay; must I always pay rent? How can I ever get started? Signing for rent money don't pay. Would you do it? Go out 10 miles. Only few minutes in and out of city. Have a tent or California house. Sell a thousand chickens for Christmas. City conveniences. Ten families just starting; find out the secret. [illegible] $450 per acre costs nothing. Why? Your rent pays it. Put your rent money into chickens, fruit and vegetables. Phones F4919. Broadway 4922. 411 S. Main, room 230. Wouldn't you smile when after a while you have no rent to pay. Remember, only $5 down and $10 a month for 2 acres; $350 for ½-acre chicken ranch. 4

FOR SALE— CHEAPEST CHICKEN RANCH. ONE WHOLE ACRE, $275. I will close out an acre 30 minutes from my office, reached by fast car line, on very easy terms. Soil is rich and deep. Water costs nothing and is free forever. In a section where values will soon double. Will take you to see it and you will find it irresistible at the price. EMIL FIRTH, owner, 329 W. 4th, between Broadway and Hill. "You're safe at Firth's." 2

FOR SALE— A MODEL POULTRY RANCH, FULLY EQUIPPED, IN THE LAWNDALE POULTRY COLONY. A SNAP ON EASY TERMS. SEE OWNERS, E. L. HOPPER & SON, 402-4 LAUGHLIN BLDG. A1261, MAIN 741.

FOR SALE— 1 acre, fine soil, near Gardena; 2-room plastered house, completely furnished; barn, chicken corral, small orchard; 250 laying hens, 200 small chicks, $1500; terms. See FOX, 414 W. Seventh. F2129, Main 6767. 28

FOR SALE—SPECIAL ON 3.10 ACRES FINE loose soil, high ground, ½ mile of cars and Masonic Home; water piped; only $1650; easy terms; less for cash. HOME REALTY CO., 4th and Main, Alhambra.

FOR SALE—POULTRY RANCHES IN ESTABLISHED, prosperous poultry colony; where all the conditions are right and prices are the lowest. Address INGLEWOOD WATER COMPANY, 349 Wilcox Bldg.

FOR SALE— Suburban Property.

FOR SALE—$20,000; BEAUTIFUL SUBURban home of 3 acres, on one of the best corners in Alhambra; modern 2-story house; large porches, front and sides; cement foundation and basement, with Boyington furnace; living-room 15x32, with large brick mantel, large dining-room, beamed ceiling, large, built-in buffet, with mirrors, large library with beamed ceilings; built-in bookcase and 5-ft. pannels; up-to-date kitchen with every convenience; 4 large bedrooms, finished in cream enamel; large bathroom with A1 plumbing; oak floors all over the house; grounds are all surrounded by roses and shrubs, palms and shade trees; 250 navel orange trees, 18 apricot, peach, walnuts; blackberry, large barn, corral for horse and cow; outhouse for help and laundry; gas and electric fixtures; the very best; this home must be seen to be appreciated. Call or address GEO. WIRTH, S.W. corner Alhambra Road and Wilson ave., Alhambra. 29

FOR SALE— An elegant home site in the foothills (Altadena) is offered at a price much below adjoining property. Beautiful view of mountains and valley as well as the ocean in the distance. Over two acres of ground covered with fruit trees. A new and modern 9-room residence, with gas, bath, electricity and every up-to-date improvement. Also commodious barn and garage. A charming residence site for one wishing the quiet and seclusion of the foothills. Beautiful homes surround this place. Street car direct to Los Angeles within one block. For particulars see THE EMERSON REALTY CO., 301-302 Delta Bldg., Phone F3140 Los Angeles, Cal.

FOR SALE—SIX-ROOM HOUSE, PARTLY furnished, barn, brooder-house, pens for 500 chickens, incubator and all kinds of chicken machinery, garden tools, etc.; water piped everywhere; garden, trees, alfalfa, etc. 200 thoroughbred White Leghorns; on Long Beach electric, fronting on Compton ave., the boulevard to Long Beach; fine location for blacksmith and repair shop, or any other business suited to the country, as it is always alive and has most all the conveniences of the city and an income at the start; other business goes with the place. Particulars when you call. Worth $2300; $1850, half cash, takes it. F. HARDESTY, S.W. corner Willowbrook. 29

FOR SALE— SMALL TRUCK GARDEN OR POULTRY RANCH. Half an acre, only 30 minutes from this office, reached by two fast electric lines. Soil rich and fertile and water abundantly free. For a profitable vegetable garden and an ideal suburban home there is nothing better anywhere at double the price. $325. $10 DOWN AND $10 A MONTH. "You're safe at Firth's." EMIL FIRTH (owner,) 329 W. 4th st., between Broadway and Hill. Phones A8165, Main 2543.

FOR SALE—AT ALTADENA, PASADENA'S pretty foothill section, a beautiful lot, 85x175, south front, on Piedmont Drive, one block from car line, for $800, and can buy two more lots adjoining at same price, which is half what they're really worth. L. M. PRATT & CO., 605 Laughlin Bldg., or Altadena office at end of car line. 28

FOR SALE — LOTS AND ACRES; 5-CENT fare, at end of Eagle Rock AVENUE, Garvanza (yellow) car line; easy terms; location picturesque, high and healthful; no adobe; no mud; easy payments. CRITES, MYERS & KULLI, at end of car line, or 107 S. Avenue 64.

FOR SALE—TEN ACRES NEAR HOLLYwood, all in orchard, and fine land as there is in California; on wide boulevard and surrounded by fine improved ranches; the trees are loaded with young fruit; I must have cash and if sold at once, $2500 buys it. BLAINE, 123 S. Broadway. 28

FOR SALE—AT A SACRIFICE, $650 EACH, two fine lots in Walnut Lawn tract. The cheapest lots in the tract are selling for $750; only $100 down and $10 per month. See owner, MRS. E. B. LEWIS, 129 W. Sixth st., Long Beach. 28

FOR SALE—BEAUTIFUL S. PASADENA home, 7 large rooms, modern, including furnace, beamed ceiling, oak floors, large lot, fine trees and shrubbery. $6000. SYKES-BOADWAY CO., 20 S. Raymond, Pasadena. 29

FOR SALE—SUBURBAN RESIDENCE AND 3 lots, in fine location, on car line. Come and see or address OWNER, 625 Lissner Bldg., 324 S. Spring. 28

HOLLYWOOD— For Sale, Exchange or Rent.

FOR SALE— SNAP. SACRIFICE. ALMOST GIVEN AWAY. Bargain Hunter, take notice. Just listed, the greatest snap in Hollywood. A nearly new and strictly modern 5-room bungalow (story and a half) on one of the very best and prettiest streets in Hollywood, and close to schools and car line. This bungalow was built for the owner's home and is worth, at the present condition of the real estate market, $4600; but he is compelled to leave California, and in order to raise money immediately he will sacrifice his home for $2925. Remember, this is close-in property on one of the prettiest streets in the city, with all the street work in, and is sacrificed at $2925. C. H. CHESTER, 229 Laughlin Bldg., 1 Phone A5664, 315 S. Broadway.

TO LET—NEW 5-ROOM BUNGALOW, COMpletely furnished; fine location; lovely view; all conveniences. Phone 59266. Also an ideal studio home, furnished, all conveniences, also piano, at reasonable rates to the right party. 1227 E. PROSPECT AVE, Wakeman Place. 28

FOR SALE—HOLLYWOOD HOMES. See photos and descriptions. We exchange for city and ranches. Call for new map of Hollywood, free. C. H. LIPPINCOTT & CO., Owners Suburban Property, 915 Union Trust Bldg., L. A. Members L. A. Realty Board.

FOR SALE—ARTISTIC 5-ROOM BUNGAlow; modern; gas and electricity; elegant grounds; variety of fruit trees; lot 62x175 to a 20-ft. alley; large barn; fine street, 1 block from car line. For terms call up Hollywood SUNSET 1621. 4

TO LET—$22; 5-ROOM MODERN; 540 CARLton Way, includes water. Phone A2789, Los Angeles, A. J. REYES. 29

GLENDALE.

FOR SALE — NO EXCHANGE, ORANGE and lemon ranches, 4, 6 and 8½ acres at North Glendale, foothills. J. KRANZ, owner. Address box 4, Casa Verdugo. Sunset Glendale 762.

TO LET — IN GLENDALE, NEAR CASA Verdugo, nearly new, modern 6-room bungalow; large yard, filled with apricot trees and suitable for poultry. C. M. WALTON, owner, Home 641 Glendale. 2

COVINA.

FOR SALE—17½ ACRES, 5 VALENCIAS, 3 navels, 2½ Tangerines; fine large residence, cost $5000; crop estimated $4000; a home place; ample water; rich soil; all goes. A bargain; price $21,000; easy terms. COVINA REALTY CO.

FOR SALE—THE BEST ORANGE SECTION in Southern California; orange groves a specialty. POLLARD & HUTCHINSON, Covina, Cal. Home Phone 286.

ALHAMBRA.

FOR SALE—WE HAVE A BARGAIN IN a new 6-room modern house in fine location near cars; fine gas, electric fixtures; boiler and heater. $3150; terms; less for cash. Come see. HOME REALTY CO., 4th and Main, Alhambra.

SAN GABRIEL.

FOR SALE — FROM ONE TO TEN-ACRE tracts, close to Masonic Home, improved and unimproved. Inquire of agent end of Pacific Electric road. W. W. COWLES, East San Gabriel.

FOR SALE— Suburban Property.

SOUTH PASADENA.

FOR SALE— New, modern 2-story residence at 1100 Windsor Place, South Pasadena; on a fine corner lot; has 52 ft. frontage, improved with fine shrubs, lawn, shade and fruit trees; large living-room, 16x25, paneled walls, beamed ceilings, large old-gold mantel with large mirror back, 2 large bookcases, with cut-glass doors and hard metal, built-in writing desk. There are 10 windows in this room. The dining-room is large, has 7 large windows, built-in buffet, with 6 cut-glass doors set in hard metal, also 7 fine beveled mirrors; the walls are paneled with Spanish leather and imported tapestries above plate rail; buffet kitchen, fine laundry, cement cellar, eastern furnace. The floors are hardwood up and downstairs; 4 large bedchambers; large closets, linen closets, etc. Price only $[illegible]; terms can be arranged. ALTHOUSE BROS., 420 S. Broadway. Main 383, Home Ex. 383. 28

FOR SALE—DID YOU SEE OUR LAST AD? We sold that property the second day. Heber is a better one. One block from Short Line, charming home that will please the very critical; situated opposite most attractive well kept grounds, unobstructed, fascinating landscape view of lawn, trees, architecture and mountains; bungalow 36x76; living-room 16x23; three sleeping-rooms, double plumbing; interior arrangement and finish way beyond the ordinary; furnace heat; all workmanship solid, rich, perfect, $7200 would give only reasonable profit. Now offered at rock-bottom price, $6350. It's ideal; first quality; the very best. WASHBURN BROS., 1025½ Mission st., South Pasadena, C2969.

FOR SALE—ONE ACRE, SIX-ROOM BUNgalow, every modern convenience, large lawn, choice shrubbery, cellar, attic, nice outbuilding, five blocks from Short Line; splendid neighborhood; a fine place; cut down to $3250. WASHBURN BROS., 1025 Mission st., South Pasadena. C2969. 28

EAGLE ROCK.

FOR SALE— CHOICE LOTS AT BARGAIN PRICES. We are selling a limited number of choice building lots in EAGLE ROCK TOWNSITE at $425. Street work all in. Water piped, terms 10 per cent. cash, balance $10 per month. "IT PAYS TO SEE US." EDWARDS & WINTERS CO., 224 Laughlin Bldg. Main 8267. Home Ex. 787. H. S. Dourte sole agent in Eagle Rock.

FOR SALE— Lemon and Orange Groves.

FOR SALE— A BEAUTIFUL ORANGE GROVE.

By paying $50 down and $10 per month you can buy a fine young orange or lemon grove. Located in the Reedley-Lindsay-Porterville citrus belt. Water piped in cement pipes all over the property. Small annual cost.

One of the most successful of all horticultural industries is orange growing. A grove planted by competent people and cared for in an intelligent and conscientious manner, will pay in five years from $200 to $400 an acre. At four years less, of course, and at three years just a little fruit to pay expenses.

The main reason that more people with moderate means do not go into this profitable and fascinating industry is the initial cost. This we have now arranged to finance, and there is now no excuse for any one not getting hold of a beautiful little grove not very far away of oranges or lemons.

We plant, cultivate and take full charge of property under guarantee until April, 1911.

Let us tell you all about it.

F. T. KNEWING & CO., 771 Montgomery st., San Francisco, Cal.

FOR SALE— GET AN ORANGE GROVE NOW WHILE YOU CAN. I am selling at $250 an acre a tract of orange land one hour from Los Angeles, between Ontario and Pomona. In the midst of cultivated groves worth $1000 to $2000 an acre. Same soil and ample water. The land was held by an estate and farmed to grain and other products until now. The best opportunity in Southern California today. $250 an acre on terms. Small payment down and $5 per acre per month in tracts of 5 acres. There is money in this for you. Come in for particulars. "You're safe at Firth's." EMIL FIRTH, OWNER, 329 W. 4th st., between Broadway and Hill. Phones—A8165, Main 2543. 2

FOR SALE— SNAP— —SNAP— —SNAP. 1 acre of NAVEL ORANGES at Colton, Cal. 107 trees, 7 years old. 7-room house, electric lights. 2 blocks from S. P. depot. $1600 CASH. SEE HUSE ABOUT IT, 407-8 Stimson Bldg. Phones—A3279, Main 803. 28

FOR SALE—OR PART TRADE, 11 ACRE orange grove, trees 13 years old, 9 room house, furnished, stable, coach house, windmill, 2 large tanks, water piped, horse, rubber tired buggy, and harness, etc., farm implements, Jersey cow, about 100 chickens; price only $15,000, $6000 can remain on mortgage at 7 per cent. W. H. SEATON, Baldwin Park, Covina electric line, or 221 North Spring st.

FOR SALE—OR EXCHANGE—FIVE ACRES, sweets, navels and Valencias, full bearing, good soil, good location, double water right. Price $5500; $2250 cash, balance on mortgage for three years at 6 per cent. For this and other good buys in one of the best orange and lemon districts in Southern California, write, phone or call on HAZZARD & WELCH, Covina, Cal. Home phone 54.

FOR SALE—$14,000; 25 ACRES AT COVINA; 6 in navels, 7 in Valencias, 2 in Eureka lemons, balance mostly vacant orange land; abundant water; 1907 crop, $2500; 1908 crop, estimated $4000; income will increase rapidly as the trees get older. For bargains in groves see L. M. PRATT & CO., 605 Laughlin Bldg. 28

FOR SALE— Beach Property.

FOR SALE— Only $1350 for $2250 ocean front lot, 33⅓ feet frontage, in the Ocean Strand tract. Near the improved section. You can't afford to overlook this snap.

$1100 for fine Aldabaran Canal lot in Venice, south front and near bath-house; several fine houses going up now in this block. Buy this lot and double your money this summer.

$2750 for the best bargain in Ocean Park; 6-room and bath modern, attractive, fully furnished cottage, on large south front sand lot near the ocean front and only a few blocks south of Pier ave.; income from this cottage the past year was over $500.

HILDESHEIM & SCHILLER, 506 Delta Bldg., L. A. F6426, Main 5025.

FOR SALE — AT MANHATTAN BEACH, lot 27, block 111, for quick sale, $130 cash. STEWARD, Hotel Del Coronado, Coronado Beach, Cal. 28

OCEAN PARK.

TO LET—OR SALE, SEVEN-ROOM COTtage completely furnished, No. 20 Dudley ave. Inquire there or D. W. CARLTON, First National Bank, Los Angeles.

FOR SALE—OR EXCHANGE, FOR PASAdena property. Apply to OWNER, box 2, Etiwanda, Cal. 4

FOR EXCHANGE— Real Estate.

FOR EXCHANGE—WILL SELL OR EXchange your Nebraska property. Give full particulars in first letter. S. HAWVER, 1414 Emmett st., Omaha, Neb. 30

FOR EXCHANGE—WE MAKE EXchanges of real property. Kindly note change of address from Byrne Bldg to 224-227 Security Bldg. DENNIS-GORDON CO.

FOR EXCHANGE—WILL SELL OR EXchange your Nebraska property. Full particulars in first letter. S. HAWVER, 1414 Emmett st., Omaha, Neb. 30

FOR EXCHANGE — T. W. PETTIT, 115 Stimson Bldg., will exchange your property for anything of like value. Phones—A7226, MAIN 3082.

FOR EXCHANGE—TWO BUSINESS LOTS in Watts, $1200; want auto; also clear lot, southwest, for auto. PALMER & GOULD, 610 Grant Bldg. A5240, Main 2743. 28

FOR EXCHANGE—5-ROOM MODERN COTtage, Boyle Heights; price $2200; mortgage $1500; want lots in Alhambra. PALMER & GOULD, 610 Grant Bldg. A5240, Main 2743. 28

FOR EXCHANGE—WANTED APARTMENT-house for ranch at El Monte, $5000. PALMER & GOULD, 610 Grant. M. 2743, A5240. 29

FOR EXCHANGE—$25,000 WORTH CLEAR property in Chicago; want income or good ranch. Address E, box 366, TIMES OFFICE. 29

FOR EXCHANGE — IF YOU WANT TO buy, sell or exchange try REALTY EXCHANGE CO., 300½ S. Broadway. 2

FOR EXCHANGE—160 ACRES, SAN LUIS Obispo, $3000, clear, for Los Angeles property. 226 S. BROADWAY, room 202. 2

FOR EXCHANGE—40 ACRES, SAN DIEGO, improved, $4500, clear, for Los Angeles property. 226 S. BROADWAY, room 202. 2

FOR EXCHANGE—WANT RANCH IN EXchange for city property. Call room 5, 412½ WEST 7TH. 29

FOR EXCHANGE—O. H. ANDERSON, 330 Bryson Bldg., can trade it. A8022, Main 5798.

FOR EXCHANGE—R. K. SNOW, 305 BRYson Blk., can exchange your business or property. MAIN 3650, A3673. 30

FOR EXCHANGE— Real Estate.

FOR EXCHANGE—OR SALE— CHOICE POULTRY RANCH. BIG MONEY MAKER. The owner of this modern poultry [illegible] forced to go North on account of [illegible] interests. We can deliver at a price [illegible] will pay 25 per cent. per annum on the investment. 20 acres, 15 in [illegible] alfalfa, 5 acres in fruits; house, [illegible] cows, wagons and complete equipment [illegible] limited water supply; brooders, [illegible] pens, etc., 700 chickens, 400 ducks, [illegible] room house, gas plant, etc. Located [illegible] Compton, adjacent to 2 car lines; price [illegible] per acre for land, which is $100 per acre [illegible] value; improvements at cost. Will [illegible] on easy terms or trade for city property. "IT PAYS TO SEE US." EDWARDS & WINTERS COMPANY, 224 Laughlin Bldg. Main 8267, Home Ex. [illegible]

FOR EXCHANGE— 11 acres at La Crescenta, close to [illegible] fine land; $1500, clear. Want cottage. 20 acres, close in, nicely improved, [illegible] plentiful, only 20 minutes out. [illegible] Want cottage. 10 acres, close to station. [illegible] improved, a fine chicken ranch. Want [illegible] balance easy. 16-room rooming-house. Want acreage or cottage, or $1250 cash. 11 rooms, on Hope street, $[illegible]. 12 rooms on Bunker Hill, $[illegible]. 25 rooms near the Nevada Hotel, $[illegible]. Come and see me for bargains [illegible] need a loan from $100 to $500 on [illegible] BEAVER, 310 Lissner Bldg., 524 So. Spring. F6967. Main 2273.

FOR EXCHANGE— 2-STORY, 8-ROOM HOUSE, WINTHROP ST., CITY. Value $2300. Rents for $[illegible] per month. Want 5-acre orange ranch with [illegible] SAME VALUE.

2 GOOD LOTS IN LONG BEACH, VALUE $1800. Want house in city, south or west.

13 ACRES NEAR ARTESIA, VALUE $[illegible]. Want city income property.

5-ROOM COTTAGE, HENRY ST., [illegible] Value $3000. Want suburban land.

MR. HICKS, with J. MADISON CARTER, 29 224-5 Lissner Bldg. Main 2288, [illegible]

FOR EXCHANGE — 90-ACRE [illegible] and dairy ranch, 18 miles southeast of Los Angeles, close to Norwalk; 30 acres alfalfa; well producing 125 inches; improvements; barn holds 200 tons hay; family [illegible] Fairbanks & Morse 22-H.P. engine; [illegible] around this place sells for not less than [illegible] per acre, no better than ours. We [illegible] city property or improved up to [illegible] ance $[illegible] can remain. None but [illegible] considered. See owner's agent. F. [illegible] with J. MADISON CARTER, 224-5 Lissner Bldg. Main 2288. F2241.

FOR EXCHANGE—MUST SELL [illegible] finely furnished, corner, brick, [illegible] modern; rent $82. Lease. Price [illegible] cash or would trade for smaller [illegible] $1250 on 5th ave., between 10th and [illegible] ington sts. $1000 clear, and 12-room [illegible] and boarding-house on So. Grand, well [illegible] nished; will exchange both for house [illegible] S. W.

160 acres of good level land near [illegible] $1750, mortgage $600. Will trade for [illegible] house. See FOX, 414 W. 7th. Main [illegible] F2129.

FOR EXCHANGE—$6,000; ALFALFA [illegible] dairy ranch, well stocked and improved [illegible] city or country, or San Joaquin; [illegible] some on anything demanding less [illegible]

5-room modern cottage, S.W.; $[illegible] mortgage $900; city or country, vacant.

$1800—10 lots, Ogden, Utah, clear, [illegible] cash, for what have you? Main 902, A9174. BRADLEY, 20 [illegible] Bldg.

FOR EXCHANGE—BY OWNER, MY [illegible] tiful 1½-story bungalow, 5 rooms, [illegible] my own home; everything for comfort, convenience and beauty; rooms large, [illegible] airy; price $4250; well worth $4500 [illegible] clear building lots in good location [illegible] Vermont Square or vicinity, to the value of $2200; balance mortgage or cash. [illegible] vestigate this. Owner, 138 W. 42ND [illegible]

FOR EXCHANGE—$6000, CLEAR; AT OCEAN Park, two 5-room and bath, modern [illegible] cottages, on large sand lot south of [illegible] and between Ocean and Trolleyway; [illegible] $800 per year. Want two-story [illegible] modern residence on West Adams, [illegible] Pico Heights, up to $10,000.

HILDESHEIM & SCHILLER, 506 Delta Bldg. F6426, Main 5025.

FOR EXCHANGE—$3000; FOR [illegible] or sale, twenty or forty acres [illegible] line, between San Bernardino and [illegible] land. Good well, electric motor, [illegible] tributed through cement pipe. [illegible] acres choice varieties peaches, [illegible] calyptus one year. Unplanted [illegible] for alfalfa, berries or trees. Want [illegible] geles or Long Beach. Will assume [illegible] SCOTT, San Bernardino, Cal.

FOR EXCHANGE—LEASE AND [illegible] ture of one of the finest apartment [illegible] on the west side; 125 rooms, [illegible] ern; long lease; reasonable rent. [illegible] 500. Want acreage or house and [illegible] hill way. A4491. AMBROSE L. HAMEL [illegible] Main 5567. 356 Douglas [illegible]

FOR EXCHANGE— 5-room strictly modern bungalow [illegible] field ave., Alhambra; oak floors, [illegible] fruit, sewer connected and paid [illegible] 10-acre ranch, unimproved; close [illegible] geles, near electric car line; will [illegible] difference. MR. SULTZER, with [illegible] SON CARTER, 224-5 Lissner Bldg. F2241.

FOR EXCHANGE— CONTRACT FOR $1450, PAYABLE [illegible] month and interest, secured by [illegible] room house and lot in Garvanza [illegible] change for equity in well-located [illegible] and assume a flat loan at 6 per cent [illegible] MR. SULTZER, with J. MADISON [illegible] 28 224-5 Lissner Bldg. Main 2288, [illegible]

FOR EXCHANGE — BEAUTIFUL [illegible] home near Washington [illegible] boulevard; must be seen to be [illegible] built for owner's home; [illegible] rooms; eight generous rooms; [illegible] ern; want good building lot [illegible] Wilshire boulevard district. [illegible] WATSON, 322 L. A. Trust Bldg.

FOR EXCHANGE—WANT GOOD [illegible] house; have $2500 equity in [illegible] poultry ranch, well stocked, and [illegible] just outside city limits on electric [illegible] ern house, barn and all necessary [illegible] a complete suburban home; will [illegible] trade. Address G, box 17, TIMES [illegible]

FOR EXCHANGE — GOOD [illegible] country hotel, business worth [illegible] in handsome town. I have [illegible] furnishings. Cows, horse and [illegible] Cash value $2500. Want small [illegible] and lot or what have you? Will [illegible] Address F, box 108, TIMES OFFICE.

FOR EXCHANGE—OR SALE [illegible] timber and coal land; finest [illegible] coal, 25,000 tons to the acre, by [illegible] ernment report; patented land; [illegible] lemon grove or first-class residence [illegible] unincumbered. Address F, box [illegible] FICE.

FOR EXCHANGE— Beautiful modern home Westlake [illegible] high ground, exchange [illegible] Ocean Park or Venice, balance [illegible] MAXON REALTY CO., 114-115 Stimson Bldg.

FOR EXCHANGE—IF YOU WANT [illegible] city or country property sold or [illegible] list with Pacific Land Syndicate [illegible] things promptly and not by [illegible] CIFIC LAND SYNDICATE [illegible] Bldg. Main 6100.

FOR EXCHANGE—HAVE A [illegible] owns a 4-room house on a lot [illegible] $1500 clear. To trade for a [illegible] to $2500, pay cash difference. GOLDEN WEST INVESTMENT [illegible] Dept., 224 S. Broadway, Ground [illegible]

FOR EXCHANGE—4 LOTS [illegible] spur track of S. P. R.R., [illegible] ies, between East Main and [illegible] on Clover st.; cash value [illegible] all or part for property in [illegible] F. L. CHANDLER, Santa [illegible]

FOR EXCHANGE— Fine modern two-story [illegible] best residence district. [illegible] lot. Value $16,000. Want [illegible] to $8000, no more. MAXON REALTY CO., 114-115 Stimson Bldg.

FOR EXCHANGE — [illegible] house, on corner, $3000; [illegible] lot worth $1100; mortgage [illegible] mortgage $600, trade [illegible] and assume. F. SNOVER [illegible] house.

FOR EXCHANGE—APARTMENT-HOUSE [illegible] 35 rooms, new in every [illegible] come, near Broadway; [illegible] in a trade for small [illegible] dence section or desirable [illegible] er, F. box 122, TIMES OFFICE.

FOR EXCHANGE— $5000, one of the best [illegible] tels in city. Clear, [illegible] dence. Might assume a small [illegible] REALTY CO., 114-115 Stimson [illegible]

FOR EXCHANGE—19 ACRES FINE [illegible] under cultivation; close to [illegible] county; price $1600; incumbrance [illegible] for equity. B. O. GARDNER, [illegible] S. Hill.

FOR EXCHANGE — FLAT [illegible] close in, value $10,000; also other [illegible] erty to the value of $10,000; will [illegible] property, close in and assume [illegible] 304 Bryson Blk.

FOR EXCHANGE— Nice residence lots in the [illegible] Val. $3500. Want good residence [illegible] modern. MAXON REALTY CO., [illegible] Stimson Bldg.

FOR EXCHANGE—$20,000 TRACT; [illegible] work in, and lots selling fast; [illegible] half sold; will exchange for ranch [illegible] or 2 smaller properties. F. SNOVER, [illegible] son Operahouse.

FOR EXCHANGE—A FIRST-CLASS [illegible] dence, with large lot, S.W.; worth [illegible] want beach property or acreage [illegible] 600, balance $[illegible]; can be arranged [illegible] gage. BEN WHITE, 304 Bryson Blk.

Classified Liners.

FOR EXCHANGE— Real Estate.

EXCHANGE—...equity in modern 4-room bungalow, ...lot. Will consider cheap land, or good ... MAXON REALTY CO., 114-115 Stimson Bldg.

EXCHANGE—...make a specialty of exchanging real estate, particularly California for eastern. ...L. A. C. W. CONWAY, ...Board. 204-5 Bradbury Bldg.

EXCHANGE — WE HAVE THOSE ...ranches that you want; all prices, ...localities, from $1500 to $8000, and want ...money. We want houses in the city. See ...CHKISS, 321 Mason Bldg. 28

EXCHANGE—...Improved 80 acres in Tulare county, ...Porterville. Want Los Angeles city. ...MAXON REALTY CO., 114-115 Stimson Bldg.

EXCHANGE—RAMONA THREE-ACRE ..., suitable for chickens; all planted to ...-old peaches and walnuts; would take ... C. J. HOREY, with Young & Adams, ... Hill st. 29

EXCHANGE—WILL GIVE CLEAR ...on list near Figueroa for your contract ...second mortgage. CONWAY & KESSLER, 405-7 Laughlin Bldg. 28

EXCHANGE—FINE COUNTRY HOME ...Alhambra, near Huntington Drive; can't ...for $5500 cash; might trade for small ...in good, desirable locality. HOTCHKISS, 321 Mason.

...STOCK FOR LAND. WILL EXCHANGE $9000 worth of live stock for land ...for alfalfa or for home in Los Angeles or Pasadena. Address TRADE QUICK, ...box 503, Covina, Cal. 29

EXCHANGE—...Improved city property, good income; want orange grove. Don't submit any ...except first-class. MAXON REALTY CO., 114-115 Stimson Bldg.

...TED—TO TRADE RELINQUISHMENT ...acres of finest land in Southern California for a good clear lot in Los Angeles or .... OSBURN LAND CO., 405 Chamber of Commerce. 28

EXCHANGE—OR SALE—160 ACRES OF ...within 21 miles of Los Angeles, San ...way. Price $4800. BURKE with ...WEST INVESTMENT CO. Land ...224 S. Broadway, Ground Floor. 30

EXCHANGE — WANTED PROPERTY ...near New York. Will give property ...with cash. ...FLAM & CO., 254 S. Broadway, room 20

EXCHANGE—THREE CHOICE LOTS ...Pasadena, $3500, clear; would assume ...amount or pay some cash for desirable residence up to about $4500. A. P. ...ON, 501 Security Bldg. 29

EXCHANGE—...200 acres of peat land, the best in ...nia. Free water all the year. Want ...good city. MAXON REALTY CO., 114-115 Stimson Bldg.

EXCHANGE — IF YOU HAVE ANY ...country or eastern property, list with TRADERS' EXCHANGE, 401 Merchants' Trust Bldg.

EXCHANGE—$14,000; CLEAR WALNUT ..., 20 acres, at Burbank, for income city ...; might assume small amount. W. ...LWAY, 211 Grant Bldg. A1939. 28

EXCHANGE — 2-STORY GRANITE ..., country town, bank below, 5 rooms ..., clear. Want equity in L. A. 303 ...BLDG.

EXCHANGE—20 ACRES, 12 MILES ...east, near Hynes Station; want city; ...acres, same locality; want foothill ...Address C, box 144, TIMES OFFICE. 28

EXCHANGE—10 ACRES, ALFALFA ..., plenty water, value $3000; mortgage ...want 2 to 5-acre place for equity. F. ...ER, 305 Mason Operahouse. 28

EXCHANGE—CLEVELAND INCOME ...estate, value $7000 to $20,000 for Los Angeles or nearby improved property. J. H. DE ..., Redondo, Cal. 30

EXCHANGE—TO MAKE EXCHANGES ...values. See DAVID BARRY & CO., ...Union Trust Bldg.

EXCHANGE—BEN WHITE WILL EXCHANGE your property. 304 BRYSON BLDG., ...and Spring. Member L.A.R.B.

EXCHANGE—LEAHY & SON. WILL ...your property; large list, both city ...country. 314 315 Severance Bldg.

FOR EXCHANGE— Merchandise for Real Estate.

EXCHANGE—I HAVE SOME FIRST-...stocks (not mining) that I will exchange for unimproved property or alfalfa lands, ...grove, to the extent of $5000 to $15,...; will pay large profits. Address C, ...TIMES OFFICE. 28

EXCHANGE—THREE LOTS, FREE ...; with some cash, for a team of ...and rig. GOLDFLAM & CO., 254 S. ...way, room 117. 30

EXCHANGE—$500 BUSINESS. THE ...; no rent to pay; can double your ...if you deliver personally; want lot. ...A. TRUST BLDG.

...TED — MORTGAGES. WILL GIVE ...GOLDFLAM & CO., 254 S. Broadway, room 20

EXCHANGE — CLEAR EASTERN ...or lots for auto. Inquire at 2224 ...PARK AVE., or Phone SOUTH 6141.

EXCHANGE—$1000; GROCERY, CLEAN ..., cash trade, for Los Angeles property. ...BROADWAY, room 202. 2

FOR SALE— Miscellaneous.

...SALE—UNREDEEMED, 2 ARTICLES. ...sealskin coat (medium size) cost $400, ...; easy payments, right party; also ...Walrus bag, 20 inches long, cost ...as new, take $15. REID LOAN CO., ...Broadway, Suite 125. A1926.

...SALE—...for meat market, slightly used. ...Also have counters, with marble, ...racks, tools, etc. Gowns, coats and ... We grind tools. EMIL KIRCHNER, 130 N. Main st.

...SALE — NEW AND SECOND-HAND ...and pool tables, bar fixtures of all ...; easy payments. Send for catalogue. BRUNSWICK - BALKE - COLLANDER ...E. Third st.

...SALE—OR EXCHANGE, A FULL ...coat and vest; doeskin; never worn; ...for live poultry to value of $20, or ...or what have you? Address ROOM ...E. Seventh st. 28

...SALE—PHOTOGRAPHIC STUDIO ...complete, including fine furniture, ...partners, etc.; premises (private house). Apply 1400 S. Flower...

...SALE—$10, GOOD WHEELER & WILCOX sewing machine. Singer tailor, $25. Do...$15 or for rent, $1.50 month. Repair... ARCADE CO., 514 W. 6th st. Main 4917.

...SALE—2 PURE WHITE DIAMONDS IN ...Gypsy setting; they weigh nearly 1¾; ...I am going to sell it for $156. E. E. ...203 Frost Bldg. Phone Main 2862. 28

...SALE — FINE QUARTERED OAK ..., also roll-top desk, swing chairs, ...chairs and rug; best condition. 616 ...BLDG., Second and Spring. 28

...SALE—FLOOR SHOWCASE, COUNTER ...showcase, large counter, coffee grinder, ...counter and shelving at 603 4TH ST., ...SALE.

...SALE—BUSINESS FOR $300, AT SAN..., paying $150 per month; good for ...wife; investigate. MURPHEY, 715 ...ave. 29

...SALE — BARGAINS IN SAFES AND ...doors. THE CHENEY-WEST COM... 328-31 S. Los Angeles st. A6681, Main

...SALE—PHAETON, NEW CHICKER...piano, coal range, gas range, baby ...go-cart, electric fan. 1136 W. 28TH. 28

...SALE—7 NAVAJO RUGS, JUST FROM ...; A1 bargain. Address F, box ...TIMES OFFICE, or phone Broadway 4532. 28

...SALE—FINE BIG ST. BERNARD DOG ...; bargain to person who will treat .... 2030 S. BURLINGTON, evenings. 28

...SALE—A SNAP; EDISON STANDARD ...and 58 records; almost new; for ...cost of records. 618 RUTH AVE. 28

...SALE—DIAMONDS ON CREDIT, 1-5 ...and 10 per cent. a month. DIAMOND ...CO., 434 S. Broadway, room 408.

...SALE—TENTS, WHOLESALE AND RE...tail. Tents for rent. WISE & ...516 E. Seventh st. F3206.

...SALE—COLUMBIA PHONOGRAPH, ...with records. 534½ W. 7TH ST. In ...store.

...SALE—SEVERAL SECOND HAND ...windmills. DEMMITT CO., 120 ...upstairs. 30

...SALE—ASPHALTUM AND FLUX, IN ...quantity. Apply CHAS. VICTOR HALL, ...Bldg.

...SALE—5-FOOT KITCHEN TABLE, NO. ...water back, nearly new. Phone ... 28

...SALE—AWNING, 5x8 ft., complete, ...22 reconis. 2:35 WEST ... 29

...SALE—$15 SINGER SEWING MACHINE; must sell. 2122 DOWNEY AVE. 27

...SALE—FIREPROOF SAFE, $30; SAM...; leather top. 521 STIMSON. 29

...SALE—ENGLISH PERAMBULATOR; ...PHONE A6199. 28

...SALE—SILK FLOSS MATTRESSES, ...F. BRADY, 607 W. Third. 29

...SALE — FIRE-PROOF SAFE; A BARGAIN at 400 E. SECOND ST.

...SALE—NATIONAL CASH REGISTER, ...safe. 721 S. MAIN ST.

...SALE—SINGER SEWING MACHINE, $5 at once. 1223 SOUTH MAIN. 29

FOR SALE— Miscellaneous.

FOR SALE—BEAUTIFUL UPRIGHT PIANO, used only a few months; well-known make; genuine ivory keys; 3 pedals, including patent practice pedal; 3 strings to each tone; full-length music rack; continuous dust-proof hinges; velvet scarf and stool; will furnish 10-year guarantee and clear bill of sale. Will sacrifice this up-to-date piano for only $195, and can arrange for $5 monthly payments. 625 S. HILL ST. 28

FOR SALE—ANTIQUITIES AND CURIOS. Antique jewelry and silverware, paintings, Spanish lace and Indian shawls, also brocade, antique stained glass from European castles, the finest specimens of old pewter; also old English and Dresden porcelain, old English engravings, a fine old grandfather clock; I am forced to sell very cheap at once. At 640 W. WASHINGTON ST., near Figueroa. 1

FOR SALE—HOME GIVEN UP ON ACcount of illness, will sell rare works of art, Navajo blankets and rugs and Indian baskets, Persian rugs and oriental rugs; antique furniture, Haviland china and rare ornaments from all parts of the world; no dealers. 941 FRANCISCO ST., 1 block west of Figueroa. 28

FOR SALE—
DESKS FOR LESS.
DESKS FOR LESS.
Office furniture is our specialty. Don't buy before seeing our stock. L. A. DESK EXCHANGE, 165 N. Bdwy., opposite The Times.

FOR SALE—UNREDEEMED DIAMONDS, sizes 1-4, 1-2, 5-8, 3-4, 7-8, 1 1-4, 1 3-8, 1 7-8 and 2 carats, all white, fine stones, fine pair 3-4 carat each, and a few clusters. Our prices are the lowest, as we must sell these diamonds, all guaranteed. REID LOAN CO., 142 S. Broadway. Suite 125. A1926.

FOR SALE—DOORS, SASH AND GLASS, all kinds, both new and second hand, glazing done at low rates. Call and see our special bargains in doors and sash at 739 SAN FERNANDO ST. 2942 Andrew st. Builders Supply Co.

WANTED—BUTCHER TO WORK IN SHOP and slaughter-house; good wages to competent man. We have large stock of butchers' fixtures and supplies. We grind all edged tools.
28 EMIL KIRCHNER, 130 N. Main st.

FOR SALE—NATIONAL CASH REGISTER, SECOND-HAND. Cost new $390; our price $35. Others for less money. CASHIER CASH REGISTER CO., manufacturers of the "Made in Los Angeles" CASHIER register. 1143 S. Main. Open today. 28

FOR SALE— Furniture.

FOR SALE—
SKEELS BROS., 911 S. MAIN ST.
Dressers and iron beds never cheaper than at present.
$12 iron bed, as good as new, $4.25.
$8 and $10 iron beds, $3.50 to $4.
$5 iron beds, $2.
$2.50 spring, as good as new, $1.75.
$3 and $4 mattresses, $1.50 to $2.
$14 oak dresser, $7.
$20 oak dresser, 18x40 mirror, $9.
$12 oak finish dresser, $6.75.
Second-hand gas ranges and gas plates at a bargain.
$20 Jewel gas range, oven and broiler, $10.
$27—Jewel gas range, oven and broiler, $12.
2-burner Jewel gas plate, as good as new, $2.
300 refrigerators and ice boxes, all sizes, for household or business.
$30 handsome G. O. buffet, $12.50.
Elegant W. O. buffet, $45.
Bankrupt stock new 9x12 Brussels rugs, cost regular $18, $12.
300 yards new Brussels hall carpet, cost regular 85c yard, 45c.
Call and get our prices before you buy.
28 SKEELS BROS., 911 S. Main.

FOR SALE—WILL CLOSE OUT ALL GOODS at big sacrifice; everything in A1 shape. Big bargains. Must sell everything.
85c chair, 65c.
$1.25 high chair, $1.00.
$1.25 stand, $1.00.
$2.75 iron bed, $2.20.
$6.50 sanitary couch, $4.50.
$8.75 ladies' desk, $7.00.
$7.50 extension table, $6.00.
$9.50 hall rack, $7.60.
$9.50 music cabinet, $7.60.
$11.50 oak dresser, $9.20.
$13.50 combination book case, $10.80.
$14.00 library table, $11.20.
$16.00 china closet, $12.20.
$16.50 parlor suit, 3 pieces, $13.20.
$19.50 mantel folding bed, $15.60.
J. M. OVERELL, 700 S. Main.

FOR SALE—ON TIME PAYMENTS, FURniture, stoves, carpets, rugs and household goods. Also roll and flat-top desks. We will furnish your home or office complete. You can get as little as you want or as much as you want. OVERELL'S, 700, 702, 704, 706 and 708 S. Main st. THE BIG STORE.

FOR SALE—WANTED FURNITURE, ETC.; will be taken in exchange on your moving job. PUBLIC TRANSFER AND EXPRESS CO. are giving cut rates. Van or flat wagon. Save this ad. 'Phone South 4066, Home 24000.

FOR SALE—FINE FURNITURE, VELvet and Axminster rugs, sunny six-room flat; must be sold by Wednesday; make an offer; will exchange for horses, cattle, chickens, etc. 863 S. HILL.

FOR SALE — FURNISHINGS OF 5-ROOM modern house, in heart of city; paintings alone cost $200; will sacrifice same and all household goods, as I am leaving city. Call Sunday. 146 W. 12TH ST.

FOR SALE — WE RENT OFFICE DESKS and chairs, etc., and give option to apply rent or purchase at lowest prices. L. A. DESK EXCHANGE, 165 N. Broadway. Tel. A2055, Main 2795.

FOR SALE—FURNITURE OF A NEW MODern 4-room flat, very reasonable; must be sold by Wednesday; parties called to Arizona; this is strictly business. 1417½ TEMPLE. 28

FOR SALE—TYPEWRITER AND DESK, filing cabinet, addressograph. Full equipment office furniture. L. A. PRODUCE CO., 253 E. 2D ST. 27

FOR SALE — LARGE ASSORTMENT OF new and second-hand goods; lowest prices. JAMES COLGAN & CO., 713-15 S. Spring st.

FOR SALE—MATTRESSES AND COUCHES, our own make; bargains in wardrobe couches; also iron beds. 709 W. SEVENTH ST.

FOR SALE—FURNITURE OF 6 ROOMS FOR sale at sacrifice, leaving city; flat for rent. 960 VALENCIA ST. 28

FOR SALE—GOOD FURNITURE 5-ROOM flat, cheap, low rent. 222 S. FIGUEROA. 2

FOR SALE—HOUSEHOLD FURNITURE OF best quality. 1215 EAST 21ST ST. 28

FOR SALE—FURNITURE BARGAINS. WILSON CO., 915 S. Main. Old stand. Main 4642.

FOR SALE—REFRIGERATOR, ALMOST new, $8. 1417 WEST WASHINGTON. 28

FOR SALE—GAS RANGES, FOLDING BEDS, rugs and furniture cheap. 737 S. GRAND.

BUSINESS CHANCES— Miscellaneous.

FOR SALE—GROCERY IN LONG BEACH, cash trade, $40 per day, $1800 or at invoice, rent $25; living room, no reasonable offer refused. Address WM. OPPERMANN, 802 Pine ave. 29

HOW TO FINANCE A BUSINESS ENTERprise clearly shown by valuable descriptive booklets (No. 78) which we forward free. BUSINESS DEVELOPMENT CO. OF AMERICA, 117 Nassau st., New York. 5

FOR SALE—GROCERY AND GENERAL merchandise stock, corner location. Rent only $20. Will invoice about $1650. Half cash, balance desirable real estate. Phone owner, EAST 2880. 28

HERE'S AN OPPORTUNITY.
Grocery and general store in thriving suburban town, established business; no competition; postoffice goes with store. E. L. HOPPER & SON, 402 Laughlin Bldg.

TO LET—RESTAURANT AND DELICATESsen in Villa City, fully equipped and ready for business, or will lease location for nominal sum to right party. Apply VILLA OFFICE, Venice, Cal. 'Phone Sunset 4311. 2

AN EXCELLENT OPPORTUNITY FOR A young, energetic business man to become active in a long established manufacturing business. Capital required, $10,000 or more. Address G, box 51, TIMES OFFICE. 4

WANTED—PARTNER; A GOOD SIGN AND card-writer, rapid and original, with first-class experience. Will furnish room and most capital for a good young man. Address F, box 132, TIMES OFFICE. 28

WANTED—A COMPETENT MAN OR FIRM to promote a first-class proposition. Address C, box 167, TIMES OFFICE. 1

FOR SALE—
Invention on lawn sprinkler patent allowed, best thing on the market, 100 per cent. profit.
W. H. CLARKE,
523 Merchants Trust Bldg. 2

FOR SALE—A PATENT LAWN HOSE SUPport; money-maker; patent for sale outright or will sell exclusive territory. Costs nothing to investigate. ROOM 625, Lissner Bldg., 524 S. Spring. 28

BIG OPPORTUNITY TO BUY PAYING blacksmith shop, near center of city; rent $7.50, on lease; investigation invited; sickness calls me East. See WELSHANS, 434 S. Hill st. 30

GENERAL STORE, NEAR-BY TOWN, growing community; good trade; a splendid opportunity to get an established business. Come see or call up BOYLE 9690. 1

IF YOU WANT YOUR BUSINESS SOLD quick, strictly confidential, let me call on you. Address KK, box 22, TIMES OFFICE.

FOR SALE—RESTAURANT ON THE OCEAN front, Long Beach; turning away business every day; price $700. Address W. E. BEWLEY, No. 4 Pine, Long Beach. 28

CAPABLE MAN OR WOMAN CAN PURchase mail order and office business now paying monthly profit of $300. Price $2500. Call 205 FAY BLDG., 3rd and Hill. 30

FOR SALE—OR TRADE—FINE DELICATESsen and restaurant, doing big business; no fair trade or cash refused; sick; must sell. Address F, box 164, TIMES OFFICE. 28

FOR SALE—THE BEST-PAYING TEAMing business in city. Address D, box 96, TIMES OFFICE. 2

BUSINESS CHANCES— Miscellaneous.

TELEPHONE MAIN 2865, F3621.
LEAHY & SON.
LEADING AGENTS.
ROOMS 314-315, SEVERANCE BLDG., SIXTH AND MAIN STS.

BARGAINS.

A BUSINESS PROPOSITION.
For good city property and some cash I will turn over my old established, centrally located lunch room in the city; seats over 100 people; average business of $175 a day, guaranteed; 3 years' lease on property, cheap rent; price $8000; up-to-date equipments. LEAHY & SON.

Cash grocery; receipts $30 a day, principally over the counter; have good horse and wagon; could increase business by soliciting; rent $20; clean stock; will invoice or lump; price $2500; have something else in view. You better investigate. Talk to my agents, LEAHY & SON.

We have a fine hotel in a neighboring town that has big prospects; party wants to sell building and furniture for 20 living rooms; price only $13,000, including furniture; or will sell furniture separate for $3000. Look into this. It will stand strictest investigation.

$3000—Fine milk and creamery business in city in good location; this includes 18 cows, mostly Jersey; fine horse and milk wagon, cans and bottles and everything for an up-to-date creamery; owner has best reasons for selling; cheap rent; big profit.

Restaurant and delicatessen, best in this city for price asked; doing a business of $30 to $40 a day; everything complete and up to date; fine range and ice box; the best small stock of groceries; price $900. Hurry. LEAHY & SON.

$3500 will put you into an old-established confectionery store and soda fountain in a fine location; population, 10,000; this is in a swell neighboring town; cheap rent; last year's business exceeded $10,000, and increasing right along; owner has other business which requires his attention. See LEAHY & SON.

For sale—My restaurant; been established for many years; never before offered for sale; refused less than one year ago, $10,000; it's most centrally located and one of the most attractive places in the city; has a very profitable feature attached to it; sales exceed $275 a day; will now sell for $6000; owner wishing to retire. See my agents, LEAHY & SON.

A large and well established grocery business, nearby town; average sales for last month were $4150; running expenses very light; rent only $27; valuable lease; equipment the best. If you mean business, investigate. Price $6000. See my agents, LEAHY & SON.

My grocery, southwest; will sell at invoice, about $2500; average business $60 a day; rent $30, lease 2 years; 2 horses, 3 wagons, barn in back. Would take good city property up to $2500. Investigate through my agents, LEAHY & SON.

My restaurant and old established bakery, heart of city; cost of fixtures $4100; cheap rent, 5 years' lease. Will take good property, or if I had a good partner to help me, can show him a big thing; price $3500, half interest $1750. See LEAHY & SON.

Look. Restaurant and delicatessen, a well established trade; fix up lunches for large parties; 2 living rooms; low rent, 2 years' lease; receipts $30 a day and up. Price $750; take good lot and cash or equity in cottage. See my agents quick.

$500 for a meat market that is a meat market, in connection with fine grocery; rent only $15, 4 years' lease; soliciting and delivering done by grocery, no charge; $250 ice box, 2 fine meat blocks and computing scales. What do you think of it?

Restaurant men, here is one of the oldest established in San Pedro, doing a cash business of $45 a day; present owner been there several years, has made lots of money; low rent, lease of 3 years. Willing to sell for $800; worth double.

See RICHARDSON for exchanges.
LEAHY & SON.
28 Severance Bldg., Sixth and Main sts.

MONEY MAKING OPPORTUNITY FOR teaming contractor. We wish to place contract for long term for all our brick hauling. Have full facilities on brick yard for keeping stock if wanted will pay good price on reliable contract. Apply 237 SECURITY BLDG. 2

FOR SALE—
10 ACRES $1000.
200 acres of land in 10-acre tracts at $100 per acre, 14 miles from Los Angeles, with 2 electric lines, and the Owens River canal surveyed in the vicinity, and 2 steam lines now in operation, ¼ mile of R.R. station. $250 cash, balance within 4 years; this opportunity is knocking at your door, pull the latch string and let McFATRIDGE BROS. show you. It will be worth $5000 in 4 years. Room 4, 319 S. Spring. A7225.

BAKERS, TAKE NOTICE, HERE IS FINE bakery in good location in Whittier, doing cash counter trade of $100 guaranteed, can easily be doubled, owner has to sacrifice on account of health, cannot work any longer, fitted up to date with nice living rooms and cheap rent; will also give with the sale fine money making receipts, and lots of stock, come investigate and make me offer. 119 W. PHILADELPHIA ST., Whittier.

WANTED — PARTNER; HERE IS A straight, honest proposition; gentleman to invest about $500 in coffee and tea business; advertiser owns building, has coffee and tea store (only one in southwest) and route established over 4 years; if you want a nice, clean, genteel, money-making business, look this proposition up. 3622 VERMONT AVE., corner 36th Place, formerly 39th st. 28

PRICE $225, RESTAURANT; SOMETHING fine at 733 So. Spring st. 9 tables, seats 40 people, cigars, case and counter; sideboard, 2 ice boxes, silverware, silver coffee urn, 12-foot special French range, dishes, awning, 3 kitchen tables, gas range, cheap rent, long lease. Price $225. I will take $150 cash, balance $10 monthly. It is really worth $500. See owner, 702 SO. SPRING ST., Room 200. 28

FOR SALE—PRICE $225; FINE CIGAR stand in heart of Los Angeles, clearing $110 monthly. Splendid fixtures, cost $300. Imported stock of tobaccos, cost $180. Good laundry agency; cheap rent; with 3 years' lease. Price $225. I will take $150 cash, balance $10 monthly. See owner, 702 SO. SPRING ST., Room 200. 28

FOR SALE—STOCK OF GROCERIES AND general merchandise at Brawley, Cal., for $2500; 3 years' lease of building; rooming-house upstairs; rent $50 per month; income from rooms $125 per month; owner now deceased, made $8000 clear in 2 years. Address Administrator, L. C. JONES, Brawley, Cal., or 'Phone B9862. Terms. 30

EXCEPTIONAL OPPORTUNITY AT CORcoran, the thriving new town in Kings county, for men of experience to establish brick yard, laundry, newspaper, and to build moderate priced houses to rent and sell; million dollar sugar factory nearing completion. SECURITY LAND AND LOAN CO., Owners, 357 S. Spring st. 1

WANTED — GOOD BUSINESS MAN WITH $7000 or $8000 to assist me in handling one of the best medium-priced American cars on the market. Have Southern California agency and ready for busines. No risk; money thoroughly secured; large returns. Beautiful models and a sure winner. Act quick. Address WW, box 102, TIMES OFFICE.

IN THE GOLDEN STATE OF CALIFORNIA, is a gold mine for man and wife, with business push, store well stocked, with art goods, dry goods, notions, groceries, fruit, ice cream, candy, cigars, soft drinks, etc., living rooms, 5 years' lease, cheap rent. JAMES ALLEN, 2800 East First st. 3

PLUMBING SHOP; BEST LOCATION IN city; long lease; low rent; large living-room; will stand strictest investigation; positively a sacrifice; good jobbing trade; owner has other business which demands his immediate attention; act immediately if you want a bargain. Call WEST 5929, HOME 53893. 28

WANTED—MERCHANDISE. WE ARE not agents but buy for our own use stocks of merchandise located anywhere in California. Quick transaction if price is right. Correspondence confidential. J. E. M'INTYRE, 2nd floor TIMES BLDG., Los Angeles. 3

FOR SALE—A POOL ROOM, 7 TABLES, AS good as new, doing a nice business, expenses only $3.50 a day, 3 year lease; ill health the cause of selling. Apply 122 N. MAIN ST., basement, from 1 to 6 o'clock. A bargain, as owner must leave the city. 29

FOR SALE—THE BEST AND SUREST BUSiness opportunity offered in Southern California is a poultry ranch in Inglewood Poultry Colony. This is no experiment; it is an accomplished fact. Address INGLEWOOD WATER CO., 349 Wilcox Bldg.

$1500 WILL GIVE YOU ½ INTEREST IN a good-paying business, $125 month, salary and dividends; your money secured; bear strictest investigation.
J. T. WHITEKER & CO.,
28 601 Delta Bldg., 426 S. Spring.

DELICACY BUSINESS, 2½ YEARS LEASE. Centrally located. Daily receipts $50 per day or more. This is a cash proposition. Price $1050. MR. SULTZER, with J. MADISON CARTER, 224-5 Lissner Bldg. Main 5888, F2961.

WHAT HAVE YOU TO OFFER A GENtleman in established business, who has $5000 to $25,000 to invest, with services? Call from Tuesday to Thursday, 9 to 5 p.m., at SUITE 818, Central Bldg., corner Sixth and Main. 29

IF YOU HAVE MONEY TO INVEST IN A first-class manufacturing enterprise with reliable parties, address C, box 165, TIMES OFFICE. 1

NOTICE—FOR RENT, RESTAURANT, ALSO to let cafeteria. Either highly fitted up and both busy places, paying handsome net incomes, right here in the rush, will rent either, low rent. See PHOENIX, 202 Grant Bldg. 29

WANTED—GENTLEMAN WITH LUXURIout auto wants woman partner with some money for auto business. Address G, box 16, TIMES OFFICE. 29

BUSINESS CHANCES— Miscellaneous.

FOR SALE—

PECKHAM SAYS

MAKE $2000 A YEAR.

You know, or can easily learn from United States government report, that land that can be irrigated, and planted to selected crops, will net $200 to $1000 a year per acre, over and above the entire cost of cultivating them.

Any one who knows California will tell you that absolutely the surest, safest way in the world to gain a large and permanent income for a small outlay is to get hold of a few acres of land that can be irrigated in California.

My company makes it possible for you or any man to get some of the finest land in the State, at Corcoran, on which you can easily make $2000 a year.

Space in this advertisement will not allow me to go into details, but any one living in Los Angeles who is interested should call at my office for details; those living outside of the city should send for Profitable Realty, which gives full details.

George C. Peckham, Mgr.,
GEORGE C. PECKHAM & COMPANY,
203-4-5-6 Union Trust Bldg.,
Cor. Fourth and Spring sts.
'Phones Main 3221, F3392. 28

WANTED—PARTY WITH $10,000 TO INvest in a straight, legitimate business that will pay 40 per cent. annually. Call 402 SEVERANCE BLDG., Sixth and Main. 29

BLACKSMITH SHOP, CORNER WESTERN and Slauson ave.; rent $15 per month; good trade for an all-around country smith; shop 50x56. West 707. WILHELM. 28

A GOOD HARDWARE, TINNING AND plumbing business; invoice $3000; doing good business; best reasons for selling; cash. Address C, box 148, TIMES OFFICE. 29

FOR SALE—OR EXCHANGE, ADVERTISing dental office; big business; cheap rent; good reasons for selling. Address FF, box 171, TIMES OFFICE.

PARTNER'S WANTED IN UNITED STATES patent. For further information apply at office, room 501, CHAMBER OF COMMERCE BLDG.

CONFECTIONERY AND STATIONERY store, near 2 schools, 3 hotels, good business, low rent, cheap for cash, opposite Westlake Park, corner 8th and Alvarado.

OPPORTUNITY FOR BUSINESS MAN WITH some capital to secure excellent position; money secured; no agents. Address G, box 27, TIMES OFFICE.

WANTED—TO BUY HALF INTEREST IN a business, already established; have $1000 to invest. Address ROOM 22, 260 S. Hill st. 4

BUY, SELL OR EXCHANGE YOUR GROcery or bakery at the RETAIL GROCERS' ASSN., 236½ S. Broadway, Room 202.

BARGAIN—$2750 WILL BUY NO. 1 LIQUOR business, good stock, expenses small. Box 147, MERCED, CAL. 4

WANTED — $5000, MAN OR WOMAN; AT great sacrifice; safe investment. Address CC, box 69, TIMES OFFICE. 1

COFFEE HOUSE FOR SALE. RENT $18; living-rooms and yard. Other business, must sell quickly; any price. 510½ E. FIRST. 29

FOR EXCHANGE—$1100 EQUITY IN 6-ROOM new, modern, up-to-date home for a grocery or rooming house. MAIN 6945.

SALOON IN SAN DIEGO; TAKE $2000 CASH to handle, balance in payments. Inquire 234 S. HILL. 28

POOLROOM, DOING A GOOD BUSINESS; no agents. Apply to owner; good reason for selling. 618 S. BROADWAY. 30

LUNCH WAGON FOR SALE, COMPLETE; partner wanted or will rent. Inquire MARBLE YARD, Spring near Eighth. 29

FOR SALE—GROCERY; STEADY CASH trade; doing $17 to $25 cash daily. $475. 5307 CENTRAL. 30

POOL ROOM FOR 2 FOUR TABLES, $900; will sell half. Address Box 21, Times Office, PASADENA. 3

FOR SALE—SMALL GROCERY STORE with living rooms, 40 cents on the dollar. COAST CO., 1235½ S. Spring. 28

RESTAURANT FOR SALE—327½ E. 2ND ST. Good growing business. Price $30. 28

LAUNDRY ROUTE CHEAP. 222 W. FIRST st. Ask for GEORGE COOLEY. 28

SWAPS— All Sorts, Big and Little.

FOR EXCHANGE—$150, I HAVE FIVE acres of fine soil in this county, clear, to exchange for plumbing. ARTHUR FISHER, 207 Grant Bldg.

FOR EXCHANGE — WANTED ABOUT 25 milch cows; also 10 or 15 brood sows and about 6 teams of good work horses, in exchange for good alfalfa land or good paper. W. F. HENLEY, 224 Citizens' National Bank Bldg. 29

FOR EXCHANGE—WANTED GOOD PIANO or Auto, Runabout, for two fine ½-acre lots, Springdale, 150-ft. from two electric cars, $500 paid; balance payable $10 monthly. Give full particulars. OWNER, P.O. Box 308, San Diego, Calif. 28

FOR EXCHANGE — FINE PIECE TAB silverware for violin; two clear lots for team; 501 other good trades listed. SWAPPERS' CORNER CO., 142 S. Broadway, room 226. Will undertake to handle anything that is procurable, saleable or desirable. 28

FOR EXCHANGE—QUICK THIS MORNING, $1800 equity in 4 lots, improved with house, southwest; want eastern property, stocks, rooming-house, or what have you? Quick trade. Call 426 BRYSON BLDG. Main 8687. 28

FOR EXCHANGE—WE HAVE FINE RESIdence at 1264 W. 20th st. to exchange for high-grade automobile. See it, then us. UNITED STATES TRUST CO., 206 Mercantile Place. F4563. 1

FOR EXCHANGE—THIS MORNING; WHAT have you in eastern property, automobile, stocks, for close-in rooming-house, price $4250? Good money-maker; quick trade. Call 426 BRYSON BLDG. Main 8687. 28

FOR EXCHANGE — WILL EXCHANGE Flemish oak sideboard, nearly new, and roll-top desk for what have you? Am moving. Reply immediately. 1018 LAKE ST. 'Phone 52912. 28

FOR EXCHANGE — FINE 50x150 LOT AT Santa Monica, on fine street; want to trade for some small tents. Address C, box 147, TIMES OFFICE. 28

FOR EXCHANGE — SPOT CASH FOR stocks of dry goods, clothing, shoes, furniture, etc. Apply MACINTYRE CO., Times Bldg., second floor. 3

MONEY TO LOAN— In Sums to Suit.

MONEY ON RANCH STOCK—
We make a specialty of loans on your ranch stock any where in this county, at very reasonable rates and easy terms; come and see me. 227 S. Spring, Room 6, Orpheum Bldg. A8285, Main 2129. CLAPPER.

PRIVATE PARTY WILL LOAN MONEY ON second mortgages, diamonds, pianos, furniture, etc. See FOWLER, 635 Laughlin Bldg. (over Ville de Paris Dry Goods Store.) Phone Bdwy. 2551. 1

MONEY TO LOAN—
$250 to $250,000 to loan on real estate and other good securities at current rates. Established 1886. LEE A. M'CONNELL & CO., 311-312 Douglas Bldg.

TO LOAN — $6000 ON IMPROVED CITY property, worth at least double the loan; no delay; money on hand; will divide into two parcels; prompt action necessary. T. W. T. RICHARDS, 422 Douglas Bldg. 28

MONEY LOANED ON DIAMONDS, JEWelery. Liberal loans, lowest rates, every courtesy extended to our patrons. H. W. BRYON CO., 203 Lissner Bldg., 524 S. Spring.

MONEY LOANED ON DIAMONDS, WATCHes, jewelry. We loan you more money, less interest, hold your goods longer than any one. Tickets issued. LEE BROS., 508 S. Main st.

MONEY LOANED SALARIED PEOPLE AND others without security; easiest payments; offices in 63 principal cities; save yourself money by getting my terms first. D. H. TOLMAN, 430 Mason Bldg., Broadway and 4th.

TO LOAN—
$2000 at 8 per cent., on city property.
CONWAY & KESSLER,
28 405-7 Laughlin Bldg.

MONEY LOANED ON FIRST AND SECOND mortgages, contracts, diamonds and other securities. MECHANICS' LOAN CO., 436 Bradbury Bldg.
A6570, Main 9219.

MONEY TO LOAN— In Sums to Suit.

THE KEY TO SUCCESS IS READY MONEY.

We have it, and will loan it to you at a reasonable rate quickly, and without publicity on your FURNITURE, PIANO, HORSES, WAGONS or other personal property, without removing them from your possession.

Time as long as needed, with the option of paying before due and stopping the interest. Amounts from $10 upward.

Business-like treatments, and reasonable terms assured to all.

See us if you need any money, and we will convince you that our methods are right.
Open 8 a.m. to 6 p.m. Monday and Saturday evenings until 8 p.m.
FIDELITY LOAN CO.,
529 MASON BLDG.,
S.E. corner Fourth and Broadway.
Phones—F7421, Broadway 5171.

TO LOAN—MONEY ON CITY PROPERTY AT CURRENT RATES. PROMPT ATTENTION. WE ARE PRINCIPALS.
WINTER INVESTMENT COMPANY,
Phone F7582. 1601-2 Security Bldg.

MONEY TO LOAN—OUR RATES.
For loans on furniture, pianos, storage receipts, salaries, diamonds, etc., are the lowest ever offered. The following payments pay both interest and principal.
On $25 pay us 85c.
On $50 pay us $1.70.
On $100 pay us $3.10.
Other amounts in proportion.
No other charges. Nothing deducted from the loan. Special rebates for advance payments. Loans made in all suburban cities.
Information cheerfully given. All business strictly confidential. Private interview rooms.
GERMAN-AMERICAN LOAN CO.,
701-702 Delta Bldg., 426 S. Spring st.
Open 8 a.m. to 6 p.m., Monday and Saturday until 8 p.m.

MONEY LOANED ON FIRST MORTGAGE at 7 per cent.

We make loans in sums of $500 to $5000 on well located real estate, for 2 and 3 years, all loans are made direct from this office; no charge for drawing papers. All applications receive prompt attention.

BUILDING LOANS.
If you have a desirable lot, we loan money to build a house and take back 3 years straight mortgage.

Also mortgages and Trust deeds bought.

Apply Loan Department, JONES & RYDER LAND CO., 218 West Third st. 28

QUICK LOANS—
$10 and up on
FURNITURE, DIAMONDS, PIANOS, SALARIES, mortgages, contracts, equities, etc., also short time loans (first and second mortgage) on
REAL ESTATE.
No brokerage fees; no advance interest; money ready same day; easy terms; strictly confidential; all the time you want or can be repaid, all or part, as convenient, reducing interest accordingly.
CLARK & CO., 201 Security Bldg., 5th and Spring sts. Phone F7151, or Main 6262.

TO LOAN—$50,000.
AT LOWEST RATES
ON CITY PROPERTY
IN SUMS OF $2500 UP.
MR. ANDREWS, VICE-PRESIDENT,
WRIGHT & CALLENDER CO.,
219 S. HILL ST.
BOTH PHONES EX. 80.

CASH CONFIDENTIALLY LOANED SALAried persons and others on their own note, without security, without any publicity, without indorsers, without delay. Rates positively the lowest in town. Loans repayable in easy installments. No objectionable inquiries made and considerate treatment guaranteed.
ALSO LOAN ON OR BUY
Local stocks, real estate contracts, second mortgages, furniture, automobiles, etc., at less than usual rates. COMMERCIAL DISCOUNT CO., 628-629 Chamber of Commerce.

MONEY TO LOAN—IF YOU WANT TO LOAN OR BORROW MONEY AT CURRENT RATES, SEE LOAN DEPARTMENT.
MINES & FARISH, 315 S. HILL.

TO LOAN—
SEE US FOR LOANS.
If you have the proper collateral you can have your money.

LOAN DEPARTMENT.
LOS ANGELES INVESTMENT CO.
A8118. 333-337 S. Hill st. Main 2248.
Capital and surplus, $1,250,000.

TO LOAN—$15,000 ON IMPROVED CITY.
$500 TO $5,000.
EARNEST, 450 H. W. Hellman Bldg. A5535. 30

I HAVE $10,000 TO LOAN ON REAL Estate; city or ranch loans; will divide in amounts to suit for first-class loans. Am anxious to place the money this week. Call at 612 FROST BLDG., Second and Broadway. 28

WE WOULD LIKE TO MAKE A FEW loans, south and southwest, on improved property.
We will make loans southeast.
We loan our own money and at the old rate. If you have well located property and need a loan, tell us about it.
THE JOHN M. C. MARBLE CO., H. W. Hellman Bldg.

WE BUY NOTES, MORTGAGES, TRUST deeds, contracts issued for the sale of real estate, leases, etc. Money to loan for long or short time, secured by first and second mortgage on real estate. We loan our own funds and can give you a lower rate than agents or brokers.
NOURSE & CO., 202-204 L. A. Trust Bldg., corner Second and Spring sts.

$1,000,000 TO LOAN ON REAL ESTATE.
5 to 7 per cent. net interest.
No delays. No red tape. Any sum desired.
Cash loans made to complete buildings.
Savings Bank Books Bought.
Large and small city loans a specialty.
Ranch loans solicited.
MATTHEWS & MATTHEWS.
506 Douglas Bldg., cor. Third and Spring.

QUICK LOANS, $10 TO $500 ON FURNIture, pianos, diamonds, live stock, contracts, mortgages, etc. Short time loans on real estate; money ready same day; lowest rates; easy terms; confidential; contracts and mortgages bought. ROSS & CO., 800 Trust Bldg., Second and Spring. Phones, A7201, Main 3541.

TO LOAN — $30,000; I HAVE A SPECIAL fund of $20,000 to lend on close-in brick or iron buildings. (No frame buildings considered.) Will divide into several loans, but no loan less than $5000 and no term less than three years. 'Phone A2790. WATSON, 322 L. A. Trust Bldg. 30

MONEY LOANED—
On furniture, live stock, diamonds or personal property; large loans on rooming-houses, ranch stock and street bonds, solicited; at reasonable rates. Fair dealing and satisfaction guaranteed. A8285, Main 2129, Room 6, Orpheum Bldg., 227 S. Spring. CLAPPER.

$200,000 TO LOAN ON CHATTELS—
WATSON'S QUICK LOANS.
Generous loans on furniture, pianos, live stock, diamonds, real estate contracts, personal property. Easy terms. Confidential. 'Phone A2790. WATSON, 322 L. A. Trust Bldg. 30

TO LOAN—
$250,000.
MOYER & GILBERT,
612 FROST BLDG.
CITY LOANS. RANCH LOANS.
LOWEST RATES. PROMPT ATTENTION.
HOME A8827. MAIN 5471.

TO LOAN—MONEY LOANED TO SALARIED people just on your own name; no other security necessary; don't borrow until you see me; my system is the best for railroad men, clerks, book-keepers, street car men, and all other employees; business strictly confidential. NEWTON, 708 O. T. Johnson Bldg.

$500,000 TO LOAN ON REAL ESTATE. Quick loans. Any sum desired. No red tape. Lowest rates of interest. Prompt appraisement. We draw all papers. 'Phone A2790. WATSON, 322 L. A. Trust Bldg. 30

MONEY LOANED DIAMONDS, JEWELRY, pianos, mortgages, contracts, etc. Diamond loans a specialty. Loan our own money; lowest rates, prompt; private rooms; bank references; established 5 years. H. T. REID & CO., 142 S. Broadway, suite 125. A1926, B'dway 2368.

...TO LOAN ON REAL ESTATE AT 7 and 8 per cent.; mortgages bought; no delays; quick service; square dealings.
DOLPH T. MITCHEL,
430 Citizens' National Bank Bldg., Third and Main.

MONEY LOANED SALARIED PEOPLE without security; notes bought; loans on stocks, bonds and warrants. TRADERS' EXCHANGE, 231 Bryson Bldg. Phone Main 4570.

TO LOAN—AT 7 AND 8 PER CENT.
$1000, $1500, $1600, $2000, $2500, $3000, $4000, $5000, $6000, $8000, $10,000 and other sums.
LOUIS K. WEBB, 900 W. 10th st.
Home 53028, Broadway 2506.

MONEY LOANED ON REAL ESTATE, mortgage security; mortgages, contracts, trust deeds, bank stocks and other securities purchased. CHARLES LANTZ, lawyer, room 408 Bullard Blk. 28

MONEY TO LOAN—$15,000 AT 7 PER CENT. ON FIRST-CLASS CITY REAL ESTATE. C. S. HOLMAN, 602 SECURITY BLDG.

MONEY TO LOAN— In Sums to Suit.

WE HAVE MONEY TO LOAN IN SUMS OF $1000, $2000, $3000, $5000, to loan on improved city property, 2 or 3 years, 7 per cent.; 40 per cent. of reasonable value. INGRAM & BRIGGS, 901 Union Trust Bldg.

MONEY LOANED ON DIAMONDS, SALARies and pianos; strictly confidential; fair and polite treatment if we do business or not. R. K. MUSSER, 416 O. T. Johnson Bldg.

TO LOAN—$50,000. DIAMONDS, WATCHES, jewelry, 3 and 5 per cent.; why pay more? Confidential. SCHEPPS, licensed collateral bank, 444 S. Broadway, Suite 25.

MONEY TO LOAN — ON REAL ESTATE. Large amounts at 6 per cent. C. A. SUMNER & CO., 214 L. A. Trust Bldg., corner 2d and Spring sts., Main 662, A6622.

TO LOAN—$15,000 TO $30,000 AT 7 PER CENT. ON HIGH-CLASS IMPROVED LOS ANGELES REAL ESTATE. WM. R. STAATS CO., 351 S. MAIN ST. 1

MONEY IN ANY SUMS TO LEND ON REAL estate and good securities.
THE ACKERLY COMPANY,
538 S. Broadway.

SHORT TIME LOANS ON FIRST AND second mortgages and other security; no delay. PACIFIC LOAN CO., 421 Byrne Bldg.

TO LOAN—ONE-HALF RATE MONEY ON diamonds, jewelry, furniture, etc., immediately on application. UNION LOAN CO., 114 S. Spring. Phone A3...

MONEY LOANED ON DIAMONDS, JEWELry, pianos, furniture, life insurance policies, lowest rates; mortgages bought. T. A. BRODERICK, Cham. of Com. Bldg. A1680.

TO LOAN—
$1000 TO $100,000 ON REAL ESTATE.
ROBT. MITCHELL CO., 313 W. Third st.
Le Grand Betts, Mgr. Loan Department.

PRIVATE MONEY. LOCKHART & SON, 7 and 8 per cent. 209 W. First st. on real estate. Both phones 1473.

LOANS TO SALARIED PEOPLE.
SOUTHERN CREDIT COMPANY,
411 O. T. Johnson Bldg.

READY MONEY ON REAL ESTATE—7 AND 8 PER CENT. ELVIN J. CURRY, 612-13 FAY BLDG. A7928. M.3252.

TO LOAN—$200 TO $1200, PRIVATE MONEY. Main 2541, A7301. CLARK TRUSTEE, 800 Trust Bldg.

MONEY TO LOAN ON ACREAGE NEAR Los Angeles; no commission. Address Z, box 87, TIMES OFFICE. 29

TO LOAN—$200 TO $50,000, LOWEST RATES, no delays, mortgages bought. GEORGE TAYLOR, 317 Byrne Bldg., 3rd and Bdwy.

TO LOAN—$150 TO $400 ON HOMES OR VAcant lots in Los Angeles. Address 419 S. GRAND AVE., room 41.

MONEY TO LOAN—$6000 IN WHOLE OR ... R. W. POINDEXTER, 409 WILCOX BLDG., loans money on real estate, large or small amounts. Building loans a specialty.

SALARIED PEOPLE'S LOAN CO., 304 H. W. Hellman Bldg. Lowest interest rates. Notes bought. 'Phones—Main 5068, A2659.

PRIVATE MONEY. NO RED TAPE. ANY amount on good security. M. M. DAVISON & CO., 204-6 Wilcox Bldg.

CASH FOR SAVINGS BANK ACCOUNTS.
MATTHEWS & MATTHEWS,
506 Douglas Bldg., cor. 3rd and Spring.

MONEY TO LOAN—ON REAL ESTATE AND valuables. OHIO LOAN CO., 236 Citizens' National Bank Bldg. 28

TO LOAN—PRIVATE PARTY WILL BUY mortgages. Address Z, box 55, TIMES OFFICE. 29

H. S. SPARKS. LOANS ON DIAMONDS, 420 S. Broadway. Also bargains in diamonds.

LOANS ON Real Estate. J. J. PHELPS, 235 H. W. Hellman Bldg.

MONEY LOANED, CONTRACTS AND MORTgages bought. A. M'CALL, 214 Bullard Blk.

MONEY WANTED— On Collaterals.

WANTED—MONEY.
$2000—2 years, 5½ per cent. net, on $6500 stone house, large lot.
$2000—2 years, 10 per cent. net, on $30,000 ranch; this is gilt-edge.
$8000—3 years, 9 per cent., on 150-acre alfalfa ranch, 60 inches water; owner has been offered $5000 for ½ this years' crop; conservative value $30,000.
$15,000—2 years, 10 per cent. net, on $50,000 walnut ranch, near Anaheim.
MOYER & GILBERT, 612 Frost Bldg.
28 Home 'Phone A8827, Main 5474.

WANTED—MONEY—
WE CAN PLACE YOUR MONEY ON GILT-EDGE CITY PROPERTY AT ATTRACTIVE RATES, WITHOUT DELAY.
MR. ANDREWS, VICE-PRESIDENT
WRIGHT & CALLENDER CO.,
219 S. HILL ST.
BOTH PHONES EX. 80.

WANTED—BUSINESS MAN WOULD LIKE to borrow $2000 for 1 or 2 years, at 11 per cent. per annum; will give as security my stock, valued at $10,000, which paid 25 per cent. dividend last year, in one of the best establishments of its kind on the coast; will furnish statement for last year and give bank reference as to firm and self; investigation solicited. Address F, box 161, TIMES OFFICE.

WANTED—YOUR MONEY SAFELY LOANed on Los Angeles real estate worth twice the amount loaned. Interest 7 per cent., payable quarterly. Investments for ladies, strangers and non-residents a specialty. Bank reference. Advice free. 'Phone A2790. WATSON, 322 L. A. Trust Bldg.

WANTED—ON PROPERTY VALUED AT $100,000.
—$25,000—
Interest 7 per cent. net.
2 years.
Principals only.
F. J. STEELE & CO., 224 H. W. Hellman Bldg. 1

WANTED — FOR SALE—A $6000 TRUST deed. This is an exceptionally good loan. We guarantee it. Interest 8 per cent. net, payable quarterly. If you want a gilt-edge loan at a generous rate of interest, this will exactly suit you. Act promptly. It won't keep. 'Phone A2790. WATSON, 322 L. A. Trust Bldg. 30

WANTED—$12,000, 3 YEARS IS THE TERM; the security close-in business property, valued at $35,000; the security is fully 7 to 1; will not consider any higher rate than 6 per cent. Present loan held by one of our largest savings banks. WATSON, 322 L. A. Trust Bldg. 'Phone A2790. 30

WANTED—$12,000; WILL YOU LEND $12,000 on income property, easily worth $30,000? Nothing better in Los Angeles; trust deed given for 3 or 5 years; rate of interest 8 per cent., payable quarterly; present mortgage held by Security Savings Bank. WATSON, L. A. Trust Bldg. 'Phone A2790. 30

WANTED—$5000, 3 YEARS, 8 PER CENT., on improved property, value $18,000.
Wanted $600, 2 years, 9 per cent., on 3 lots, California cottage, outhouses; owner's value $2000.
GEORGE TAYLOR, 317 Byrne Bldg., Third and Broadway. 28

WANTED—MONEY.
I have absolutely safe first mortgages on Los Angeles improved property. The rate of interest is double what you get from savings banks; amounts from $700 to $10,000. 'Phone A2790. WATSON, 322 L. A. Trust Bldg. 28

WANTED—MONEY.
I have some gilt-edge guaranteed mortgages which will net you 18 per cent. per annum, payable monthly. Don't you think that better than savings bank interest? See me promptly. 'Phone A2790. WATSON, 322 L. A. Trust Bldg. 30

WANTED — PRIVATE PARTIES WITH large or small sums to invest in first mortgages on real estate; exceptional opportunities; rate of interest twice what any savings bank pays. 'Phone A2790. WATSON, 322 L. A. Trust Bldg. 28

WANTED—MONEY, $750.
I have a gilt-edge, guaranteed, $750 first mortgage for sale which will net you 18 per cent. per annum. Isn't that better than savings bank interest? See me promptly. 'Phone A2790. WATSON, 322 L. A. Trust Bldg. 28

WANTED—HAVE SOME EXTRA FINE APplications for loans from $1000 to $20,000; security both high-grade bonds and real estate. See us quickly. UNITED STATES TRUST CO., 206 Mercantile Place. F4563. 1

WANTED—$700, AT 8 PER CENT., FOR 3 years, on lot worth $2500, near corner Jefferson and Dalton; a business lot; I want private money. E. E. ROGERS, 203 Frost Bldg. A9022. 28

WANTED — MORE MONEY TO LOAN ON mortgages at 7 and 8 per cent. C. A. SUMNER & CO., 214 L. A. Trust Bldg., corner 2nd and Spring sts. Main 662; A6622.

WANTED—PRIVATE PARTY TO TAKE UP $600 mortgage coming due on 2 lots, 75x200 ft. each, on 100-ft. boulevard. Address ZZ, box 135, TIMES OFFICE. 30

WANTED—MORE MONEY TO PUT INTO SAFE MORTGAGES, 8 AND 9 PER CENT. ELVIN J. CURRY, 612-13 FAY BLDG. A7928, M. 3252.

WANTED—TO BORROW $15,000 IN VARIOUS amounts, at good rate of interest, on first-class securities. OSBURN LAND CO., 405 Chamber of Commerce. 2

WANTED—$1000, 3 YEARS, 8 PER CENT., new, modern 5-room cottage, sold recently for $2400. J. L. M'CALL, 111 S. Broadway. 'Phones A8369, Main 2663. 28

WANTED—$500 TO $20,000 ON IMPROVED close-in city property. T. WIESENDANGER, room 211, 207 S. Broadway.

WANTED—$750, ONE YEAR AT 10 PER cent. net, first mortgage city lots, or $700. Address C, box 7, TIMES OFFICE.

WANTED—$6000 ON FACTORY BUILDINGS, 3 acres of ground and machinery. Call 402 LAUGHLIN BLDG. A1561.

WANTED—$350, 1 TO 2 YEARS, 10 PER cent. first mortgage, city lot, or $300, private money. Address C, box 9, TIMES OFFICE.

WANTED—$20,000; 1 AND 2 YEARS, 10 PER cent.; secured by trust deed and A No. 1 indorsement. Apply 407 GERMAIN BLDG. 28

WANTED—$1500, 8 ROOMS, VALUE $3850; no agents. CLARK, 800 Trust Bldg. A7301. 28

MONEY WANTED— On Collaterals.

WANTED—$1500 FOR 3 YEARS AT 7 PER cent., on a modern 7-room house; lot 60x135; insurance $3000; value $4500; fine location.

Wanted—$2000 for 3 years at 7 per cent., on a modern 10-room house on Eastlake ave., worth $5500.

Wanted—$2000 for 2 years at 7 per cent., on a modern 6-room new house, with good barn; lot 50x135; insurance $2000; on W. 22d st.; worth $4500.

Want $500 for 3 years at 8 per cent., on a lot on 16th st., between Roosevelt and Normandie, worth $2000.

Wanted—$1600 for 3 years at 8 per cent., on a modern 6-room new house on W. 29th st.
DOLPH T. MITCHEL,
430 Citizens' National Bank Bldg., Third and Main. 28

WANTED—
BEATS SAVINGS BANKS.
GOING TO BUILD 50 HOUSES. WANT THE LOAN OF $50,000. WILL USE AMOUNTS OF $500 UP. ALL LOANS SECURED BY FIRST MORTGAGES, 8 PER CENT. PROPERTIES THREE TIMES THE PRINCIPAL.
SMALL LOANS WELCOMED.
DOUBLE WHAT YOU CAN GET AT THE BANKS.
BETTER SECURITY.
J. BRENT HARDING CO.,
214 LISSNER BLDG., LOS ANGELES. F5681.

WANTED—
$12,000 for three years, 8 per cent. net, on 42 acres on Vermont ave., valued at $50,000.

WANTED.
$100,000 for five years, 6 per cent. net, on improved business property.

WANTED.
$7500 for three years, 7 per cent., on acreage property on Vermont ave. and Figueroa street.

H. J. WOOLLACOTT & SON.
407-10 LANKERSHIM BLDG.

WANTED—$600, $700, $900—
$300 on $1500 new 4-room house, 9 per cent.
$300 on $1250 new 5-room house, 9 per cent.
$1500 on $3500 bungalow, Moneta region.
$3500 on $8500 corner, 100x120, close in.
$5000 on $7500 business block.
$10,000 on $30,000 income property; rental $3300.
$6500 on $13,000 house, W. Adams region.
$2250 on $5500 house near Berkeley Square.
$6000 on $15,000 apartment-house, W. 10th st.
$1250 on $3000 new bungalow.
$1750 on $3750 new bungalow.
$4500 on $12,750 property; 4 new houses.
LOUIS K. WEBB, 900 W. Tenth st.
Home 5-3028, Broadway 2506. 28

WANTED—$500 OR $10,000, 2 TO 5 YEARS.
Security, new property; 5 times the amount of loan.

LOAN DEPARTMENT.
LOS ANGELES INVESTMENT CO.
A8118. 333-337 S. Hill st. Main 2248.
Capital and surplus, $1,250,000.

WANTED—MONEY; WE OWN AND OFFER for sale these gilt-edge trust deeds. Time 3 years. Interest 7 to 9 per cent. net, payable quarterly.
$12,000—On property worth $75,000.
$8000—On property worth $15,000.
$1600—On new residence, worth $2600.
$1200—On new cottage, southwest.
$1...—On new house, worth $3500.
$1100—On new cottage, worth $2500.
$500—On 2 new cottages, value $3000.
Security absolute; nothing better.
'Phone A2790. WATSON, 322 L. A. Trust Bldg. 30

WANTED—LOAN, $10,000, ON 2-STORY NEW corner business building, income $3000. T. WIESENDANGER, room 211, 207 S. Broadway. 30

STOCKS AND BONDS— And Mortgages.

$500 INVESTED IN THIS STOCK WILL MAKE YOU RICH.
DON'T BUY STOCK OF ANY KIND BECAUSE IT IS CHEAP—only a few cents a share; especially mining stocks. Very cheap stock generally gets and stays cheaper. You can safely buy some kinds of stock, but buy it of a company owning something you can SEE. You cannot see farther in the ordinary mine than the end of a drill, and then only blasted hopes—mostly. But you can see SEVENTY-FIVE AND A HALF FEET IN THICKNESS OF MOST EXCELLENT COAL veins cropping out for more than two miles on the side of the mountain on the coal lands of the
CROWN COAL & COKE COMPANY,
the stock of which you can buy NOW at 50c per share, and sell it (if you should want to) a year or two from now for several times that sum; because on or before September, 1908, we will be mining and selling 1000 tons of coal per day at a minimum profit of $1 per ton. Sounds extravagant, don't it? "Come and see" at the LOS ANGELES AGENCY OF THE COMPANY, NO. 434 S. HILL ST. 'Phones Broadway 2470, Home F5614.

WANTED — WE ARE OFFERING A LIMited number of shares of stock of a safe, conservative and thoroughly well organized corporation, composed of representative business men, which will pay from 10 to 12 per cent. on the investment. A corporation of the highest grade without a share of promotion stock, and which will stand the closest investigation. Full information gladly accorded. Apply to MR. WRIGHT, MR. ANDREWS or MR. CALLENDER, or Wright & Callender Co., 219 S. Hill st. Exchange 80, both phones.

REYNOLDS & MANN,
445-4 San Fernando Bldg.
'Phones F1977, Main 6268.
WILL SELL—
100 Anti-Friction J. B.
500 Copper Creek.
1000 Standard Mines, No. 1.
...0 Lower California Dredging.
WILL BUY—
200 P. B. Steiffer.
2000 Providence Gold & Copper. 28

FOR SALE—
3000
LUCILE GOLD AND COPPER.
15c.
HOME 29676. 2

FOR SALE—TOM REED, 30C; INGLEWOOD San., make bid; Interstate Oil, and want Mt. Gaines, Con. Realty and Stider.
CON. M. & L. CO.,
28 224 San Fernando Bldg.

$100,000 TO INVEST IN BANK STOCKS—Municipal and street bonds purchased.
MATTHEWS & MATTHEWS.
505 Douglas Bldg., cor. 3rd and Spring.

FOR SALE — ANTI-FRICTION JOURNAL Box stock.
WANTED P. B. Steiffer's. STRADER & STRADER, 308 Delta Bldg. F7179. 28

FOR SALE—100 TO 5000 SHARES IN $25,000 corporation; one of the richest producing silver-lead mines in Mexico. Call at 314 BYRNE BLDG. 29

WANT SOUTHERN TELEPHONE AND Telegraph stock; will trade free clear lots, land for the stock. See PHOENIX, 202 Grant Bldg. 28

FOR SALE—10 SHARES SO. TEL. AND Electric stock at $9. A6121. 28

THINGS ON WHEELS— All Sorts.

AUTOMOBILES.

FOR SALE—AUTOMOBILES.
ALMOST NEW HIGH GRADE 7-PASSENGER 50-H.P. MACHINE, ONE OF THE FINEST IN TOWN, WITH FULL EQUIPMENT. THIS CAR IS BETTER THAN THE DAY IT CAME OUT OF THE SHOP. OWNER IN ILL-HEALTH AND WILL SACRIFICE COST $4250; WILL ACCEPT $2250 CASH FOR QUICK SALE. ADDRESS C, BOX 128, TIMES OFFICE. 30

FOR SALE — ACCOUNT PARTY GOING East, 4-cylinder, 7-passenger Packard automobile, 1906 model. Engine just overhauled, car repainted, tires good. Everything in prime condition. Complete lamp outfit. Address ZZ, box 44, TIMES OFFICE.

FOR SALE — 1907 4-CYLINDER, SELF-starting Elmore, new condition; new tires, top, newly painted, purple body, lavender running gear, striped in gold; $1500. 211 E. FIFTH ST. 29

WANTED — TO NEGOTIATE FOR PURchase of Ford or Maxwell runabout; prefer one with solid or bailly-worn tires; answer quick. Address G, box 15, TIMES OFFICE. 28

FOR SALE—BRAND NEW FORD RUNAbout, with all equipment, including speedometer; $750 cash.
C. W. CRANDALL, Fullerton, Cal. 30

FOR SALE—FOUR-PASSENGER CADILLAC auto in fine running order; nice paint; for quick sale price is $375. At 458 SOUTH FLOWER ST. 28

THE MOST POWERFUL AND SPEEDIEST '07 Pope-Hartford touring car in the city; fully equipped to the minutest detail. 1921 HARVARD BLVD. West 1798, B4519.

WILL SELL YOU AUTO TIRES, ANY make, cheaper than anyone else; your old ones in exchange. Vulcanizing tubes, 50c. 803 S. SPRING.

FOR SALE—BABY REO RUNABOUT, A beauty; $35 set of gas lamps, battery, electric tail lights; top, storm and side curtains, $400. 311 EAST 5TH STREET. 29

FOR SALE—'07 FRAYER-MILLER: PARTY buying '08; have no use for same; will sell cheap, $1200. 311 EAST 5TH STREET. 29

NEW AUTO TIRES, CLOSING OUT SALE. CASH BUYERS TIRE CO., 1023 S. Main.

Classified Liners.

THINGS ON WHEELS— All Sorts.

AUTOMOBILES.

FOR SALE—ONE MAXWELL RUNABOUT, also one light touring car, taken in exchange for larger Maxwell cars; for sale at most interesting prices; both very little used; A-1 and guaranteed. Call 1221 S. MAIN.

FOR SALE—AUTOMOBILE LIVERY BUSINESS, including exclusive contract giving fixed income. In good Southern California town. Address XX, box 38, TIMES OFFICE.

IF YOU WANT TO SELL YOUR AUTO, OR borrow money on it, see us. Money is ready. ROSEDALE GARAGE, 1365 W. Washington.

FOR SALE—LIGHT RUNABOUT, RUBBER tires, will sell cheap. Call at 648 S. BROADWAY. 26

BUGGIES, PHAETONS, RUNABOUTS.

FOR SALE—GOOD SINGLE BUGGY HARness and rubber-tired runabout, $50. 1515 S. FIGUEROA ST. 29

FOR SALE—RUBBER-TIRED BUGGY AND harness, nearly new, only $100. 952 S. FLOWER ST. 29

BICYCLES AND INVALID CHAIRS.

COASTERBRAKE RACYCLE, CHAINLESS Columbia, and Elgin bicycle, very cheap. 434 HILL. 28

INVALID CHAIRS FOR RENT. EAMES TRICYCLE CO., 1027 San Pedro st. 'Phones.

WAGONS AND CARTS.

FOR SALE—HAY, LIGHT FARM, EXPRESS, butcher, bakery, laundry wagons, steel and rubber-tire runabouts; top and open buggies; double and single harness. 736 LOS ANGELES.

FOR SALE—BAKERY, MILK AND BUTCHER'S wagon. 605 E. FIRST ST. 28

LIVE STOCK FOR SALE— Horses, Cattle, Mules, Etc.

FOR SALE—
AT MY REGULAR AUCTION ON WEDNESDAY, APRIL 29, I WILL SELL 25 HEAD OF GOOD GENERAL PURPOSE HORSES.
1 PAIR SORREL MARES.
1 PAIR DAPPLE GRAY HORSES.
1 SPAN DK. BR. HORSES, 5 YEARS OLD; WEIGHT 1050 EACH.
CONSIGNMENTS SOLICITED.
JNO. W. SNOWDEN, AUCTIONEER,
28 465 ALISO STREET.

FOR SALE—MARE, 7 YEARS OLD; SOUND, city broke; afraid of nothing; drive single, double or ride; weight 1000 lbs.; sorrel mare, heavy in foal; good style and driver; paces, nearly new set surrey harness, double; light spring wagon; set single harness, saddle; must sell. 224 ISABELL ST., Glendale. Sunset phone 1071. 29

FOR SALE—36 HEAD OF HORSES; THE best out of the last car lot received; three good work teams; some very fine single drivers; also 5 saddle horses; come and see them; 30 days' trial on all stock sold. PERRY LOWE, 328-28 Aliso st. 29

FOR SALE—A GENTLEMAN'S DRIVING outfit, consisting of a 4 year old standard bred filly, square trotter; handsome and stylish; a Babcock runabout and harness, good as new, finest turnout in the city. Call at 2106 W. 7TH. Phone MAIN 880. 28

FOR SALE—MY HORSE; WILL BE SOLD only to some one that will give him good home; he is gentle for lady to ride, drive or care for; true to work in any place; weight 1200 lbs.; fat, color bay; will sell cheap to right party. Barn rear 732 S. OLIVE. 28

FOR SALE OR RENT—4 GOOD BIG WORK mules, with harness, all or separate; also the best pair of 2800-pound mares in the county; good every way and guaranteed first-class in every respect. S. E. McLELAN, 942 S. Los Angeles st. 30

FOR SALE—THE BEST TEAM OF RANCH or all purpose mares in city; chunky built; sound and gentle; 4 and 7 years old; weight 2900 pounds; fat and good lookers; will sell cheap; broke to ranch work. Call 719 SOUTH HILL ST. 28

FOR SALE—5 HEAD OF A1 DAIRY COWS, some fresh and some coming fresh very soon. Call any time after 10 a.m., 1545 W. 36TH PLACE, corner Denker and 36th Place, formerly 29th and Denker. 2

FOR SALE—A BARGAIN IN 1200 POUND general purpose mare, fat, true, gentle; have sold my buggy and harness and mare is expense to me. Call HOTEL BUCKLEY, 734 S. Hill st.

FOR SALE—DARK BROWN MARE, GENtle, city trained, aged 8 years; buggy and harness; $150. BROWN, Cudahy ave., Station Baker, Whittier line, or address Box 241, R. F. D. No. 2, Los Angeles.

FOR SALE—BROWN MARE 6 YEARS OLD, weight 1000; new silver mounted harness, new Moyer runabout, parasol top. This is a fine outfit in A1 condition. Am forced to sell $225. 725 ALBANY ST. 28

FOR SALE—FINE FAT MARE FOR FAMily, delivery or ranch; fine traveling horse for family or delivery; buggy and harness separate; must sell; going away. 323 S. FIGUEROA. 28

FOR SALE—CHUNKY RANCH OR ALL purpose team, 8 years old; weight about 1150 pounds each; fat and gentle workers; true to pull; price $150; will separate. Call 719 S. HILL ST. 28

FOR SALE—4 NICE COMBINATION HORSE, new buggy and harness; 1 good 1650-lb. mare; 1 nice Shetland pony, all fat, sound and true and cheap, and must be sold at once. 712 ALVARADO. 28

FOR SALE—OR RENT, SMALL HERD thoroughbred Holsteins, also herd Jerseys; family cows, bulls; hogs; liberal terms to reliable parties. NILES, 450 E. Washington.

FOR SALE—HORSE, WAGON AND HARness, taken on a bill; wagon and harness almost new; outfit $90. WILSON & CO., 915 S. Main. Main 4562. 28

FOR SALE—FAMILY OR RANCH MARE, 6 years old; sound and gentle; good traveled; stands with weight; weight about 1050 pounds; price cheap. 719 SOUTH HILL. 28

FOR SALE—TEN HORSES, ALL KINDS, light and heavy work and drivers; one cheap saddle horse, one road wagon, one ranch wagon; 3 sets harness. 205 E. EIGHTH. 2

FOR SALE—GOOD, GENTLE HOLSTEIN-Jersey, 9 quarts daily. Call 912 HINTON AVE. Take Angeleno Heights car, First and Broadway. Get off at hospital. 28

FOR SALE—TEAM OF HORSES, CAMP wagon, harness, express wagon, horse and harness, also a ranch wagon. 731 SAN PEDRO. 28

FOR SALE—HIGH-CLASS JERSEY COW, second calf, July 6; business taking me east forces sale, at $45; refused $80 2 months ago. Address G, box 20, TIMES OFFICE. 29

FOR SALE—OR RENT—
300 head of mules and harness. Call 114 Stimson Blk.
MAXON NOWLIN CO.,

FOR SALE—A FINE JERSEY COW, ALSO a fine Holstein cow, to be fresh in about one week. 2300 W. 30th st. S. PRESTON, 'Phones B5465, West 4423. 2

FOR SALE — PONY MARE, COLT AND harness, cheap, $85; have a large horse and have no use for her; suitable for women or children. 2701 ADAIR. 30

FOR SALE—ONE MARE AND ONE HORSE, suitable for light ranch work or camping outfit; $95 for the pair, or will separate. 137 E. 25TH. 29

FOR SALE—ONE BLACK HORSE; WEIGHT about 1400 lbs.; sound and a true puller; $100 if taken at once. 137 E. 25TH ST. 29

FOR SALE—BLACK HORSE, SOUND, 4 years old, weight 1200, good for any purpose. 904 E. 4TH. Phone A5814. 28

FOR SALE—HORSE, 6 YEARS OLD, GENtle and sound; first-class traveler, with harness and buggy. Call at 1419½ E. 22ND. 4

FOR SALE—OR EXCHANGE, FOR VACANT lot, fine surrey horse, spring wagon and surrey. Address F, box 160, TIMES OFFICE. 29

FOR SALE—TWO PERCHERON MARES, 2 years old; one registered. STANLEY LAWRENCE, 117 W. 59th Place. 1

FOR SALE—LARGE YOUNG JERSEY COW, giving 6 gallons rich milk. 825 N. AVE. 65, Richter. 28

FOR SALE—GOOD MILK COW, 2 TO 2½ gallons milk per day. 1658 W. 40TH ST., or New 27th st. 28

FOR SALE — TEAM, HACK, HARNESS, cheap. Call STONEWALL STABLES, 343 New High. 1

FOR SALE—CHEAP, GOOD JERSEY AND Durham cow. Phone East 1469. Address 439 S. GRIFFIN AVE. 28

FOR SALE—1000 POUND WORK MARE, $40. GRAND RAPIDS FURNITURE HOUSE, 2714 E. First st. 28

FOR SALE—A HORSE AND BAKER WAGon and route, cheap. Address 606 WEST PICO.

FOR SALE—13-YEAR-OLD MARE, 900 LBS., buggy and harness; $40. 3833 ESTRELLA AVE. Phone South 3507. 28

FOR SALE—WELL-BRED BAY MARE, $40. MR. MURPHY, 224 S. Figueroa st. 30

FOR SALE—COW—FINE RICH MILKER. 1184 WEST 29TH ST. 28

FOR SALE—OR TRADE, GOOD MILK COW for a horse. Main 2814. C. W. HENSEY. 2

LIVE STOCK FOR SALE— Poultry, Birds, Dogs, Etc.

FOR SALE—FINE ST. BERNARD DOG, 5 months old, cheap, at 1646 CIMARRON ST. Tel. West 2903. 29

FOR SALE—THOROUGHBRED BLACK MInorca eggs, $1 per setting. 1155 W. 36TH PLACE. 26

FOR SALE—THOROUGHBRED SCOTCH Collie puppies. FORTUNA KENNELS, 1226 Sunset Blvd. 28

FOR SALE — CHEAP, THOROUGHBRED bull terrier with screw tail. Call 148 W. 12TH ST. 28

FOR SALE—BRONZE TURKEY EGGS, 10 TO 20c each, according to breeding. C. E. DUNKER, San Jacinto, Cal.

LIVE STOCK FOR SALE— Poultry, Birds, Dogs, Etc.

FOR SALE—EGGS FOR HATCHING FROM thoroughbred Rhode Island Red; Golden and Columbia Wyandottes, Brown Leghorns and Indian Runner ducks, at $1 per setting; also setting hens and baby chicks. 3146 HOOVER ST. West 5262. 28

FOR SALE—
WEST COAST CHICK FEED.
No other 'Just as Good.'

FOR SALE—TWO FINE BOSTON TERRIER dogs; from Squantum Kennels, Boston; 1 and 1½ years; cheap; must be sold. Address or inquire 1159 S. ORANGE GROVE AVE., cor. Livingston Place, Pasadena, Cal.

FOR SALE — ARROWHEAD STRAIN Barred Plymouth Rocks—pullet breeder-hens and pullets, also incubator and brooder. For particulars and price call 1347 W. 37TH ST., or phone West 127. 28

FOR SALE—THOROUGHBRED EGGS FOR setting at one-half former price. RED FEATHER POULTRY FARM, Huntington Park. Phone B3569.

FOR SALE—ON WEDNESDAY, THE 29TH, 200 White Leghorn chicks, 10c each, and one of the best flock of hens in Los Angeles county. 301 N. ST. LOUIS. Phone Boyle 2064. 28

FOR SALE—THOROUGHBRED BLACK MInorca eggs, Northrup strain; dollar setting 15. A4375. Pico or 16th-st. cars. 2

FOR SALE—25 HOMER PIGEONS, $10, OR will trade for furniture or what have you? Address F, box 158, TIMES OFFICE. 28

FOR SALE—A BEAUTIFUL BUFF ORPINGton rooster, $1.50; 2 setting hens and a few fryers. Home phone 22965. 1332 W. 29TH. 29

LIVE STOCK WANTED— Of Various Kinds.

WANTED—CONTRACT FOR BRICK HAULing at a good price for long term can be had by reliable party. If wanted can have full facilities on brick yard for keeping stock. Apply 237 SECURITY BLDG. 2

WANTED—HORSE AND BUGGY, "OR SURrey" to keep during summer months; good treatment to animal assured. Address Z, box 136, TIMES OFFICE. 30

WANTED—TO PURCHASE FIRST CLASS driving team, 1050 to 1100 lbs. Must be in A1 condition. 345 DOUGLAS BLDG. 28

WANTED—PET CATS, DOGS AND BIRDS to board; good care and reasonable terms. Address C, box 199, TIMES OFFICE. 28

LOST, FOUND, STRAYED— And Stolen.

LOST—LADY'S SMALL GOLD WATCH, open faced, with 2 small cupids engraved on back; attached to watch; has small gold pin set with small diamonds. Lost either at Arcadia Race Track or on street car between track and Fifth and Broadway, or Seventh and Alvarado sts. Liberal reward if returned to CHAS. O. CANFIELD, 537 S. Broadway.

LOST—BETWEEN 1158 W. 25TH ST. AND McClintock ave., on W. 25th Place, or on yellow University avenue car, going north from there, lady's hunting-case gold Elgin watch, with thin gold chain and oval locket. Reward if returned to 1158 W. 25TH ST. Phone West 2476. 28

LOST—SATURDAY MORNING, ABOUT 9 o'clock, on Santa Monica bluff, stick pin in form of a sword, inlaid with small pearls and diamond chips; valued more as a gift than cost of pin. Address A. H. KORNBLUM, 814 E. Washington st. Phone Ex. 675. 29

LOST—SATURDAY EVENING, ON SIXTH, between Olive and Spring sts., or from Sixth to Fourth, on Spring st.; a black ribbon watch fob; gold buckle with oblong cameo medallion chain. Finder will be rewarded. Apply at silk counter, VILLE DE PARIS. 29

FOUND—CAME TO MY PLACE, BLACK mare, about 9 years old; halter on; with long chain; white star on forehead; 2 scars from wire cut on left hind leg; dark brown color; owner can have same by proving property. GLENDALE STABLES, Glendale.

LOST—IN ARCADE STATION, MONDAY morning, the 27th, a fine gray mouse-colored plush jacket; looks like fur; lined with white satin; liberal reward. Phone OWNER, Home 20686, Sunset Hollywood 467.

LOST—BETWEEN 6 AND 7 O'CLOCK, ON Pasadena car or at Huntington Bldg., a diamond sunburst. Present. Handsome reward. DANIEL E. PETERKIN, Ex. 238, 712-718 S. Main st. 29

LOST—STRAYED OR STOLEN, FROM 2411 Budlong ave., small Fox Terrier dog; brown head and ears, white body; brown spot on tail. Please telephone to F4601, and OWNER will be grateful. 29

FOUND—AT LONG BEACH, A LADY'S gold watch; owner can have same by proving property and paying charges. Call at the EQUITABLE SAVINGS BANK, Safe Deposit Department. 28

LOST—BLACK SEAL POCKET CASE, CONtaining sum of money, Santa Fe return ticket to Chicago, and valuable papers. Liberal reward for return. Address F, box 157, TIMES OFFICE. 29

LOST—A BLACK HAND BAG, MONDAY, 27, will give finder a reward; name in bag, Lizzie A. Dickens. Send letter to IVANHOE, P. O., Los Angeles.

LOST—SUNDAY, BETWEEN AVE. 52 AND Church of Angels, large cameo brooch; reward if returned to MRS. S. J. BRIMHALL, 417 W. Avenue 52. 28

LOST — YOUNG BROWN HORSE ON COLlege st.; had white mark on forehead and hind legs, and letter "A" on hip. Address 418 ORD ST. 28

LOST — APRIL 19, FOUR STRINGS OF corals on way to or in Long Beach. Keepsake to owner. 1304 ORANGE ST. Generous reward. 28

LOST—AT VENICE, SATURDAY, 25, DARK bay mare, with black spot on right hip. Finder notify W. E. PECK, suitable reward. 290 40th Place. Phone South 200. 29

LOST—ON PASADENA AVE., NEAR SYCAmore grove, ice wool shawl. Notify C. A. MOORE, 209 Mercantile Place. Phone F5332. Reward. 28

LOST — LADY'S GOLD WATCH WITH leather fob; American flag on fob. Sunday forenoon. MRS. MILLER, 234 N. Soto. Tel. D41367. 28

LOST—TUESDAY MORNING, ON SANTA Ana car, leather music roll; finder please address G, box 21, TIMES OFFICE, and receive reward. 28

LOST—ENGLISH SETTER, BLACK AND white, answers to name of "Billy." Finder return and receive liberal reward. 160 W. 42ND PLACE. South 2309. 29

LOST—PARTY TAKING SNELL WHEEL from in front of Express office, can get reward of $5 and no questions asked, by returning to 329 W. 47TH PLACE. 28

LOST—LADY'S GOLD WATCH AND FLEUR de Lis pin; liberal ward. CIGAR STORE, 244 S. Broadway. 29

LOST—ON BROADWAY, OR FOURTH, A Yale class pin. Call East 2681, or 351 W. AVE. 52. 28

LOST—FRONT OF GAS AUTOMOBILE lamp. Reward. A. J. SCHOLL, 1256 South Main. 29

LOST—PLAIN GOLD LOCKET, OLD English "M" engraved on it; on W. Ninth or Washington cars. PHONE B4457. Reward. 28

LOST—IN ROOMING-HOUSE, SAMPLES and railroad tickets. Reward. Address C, box 150, TIMES OFFICE. 30

FOUND—WATCH AT LONG BEACH. GIVE full description and particulars. Address C, box 149, TIMES OFFICE. 28

LOST—BROWN LACE VEIL, PLAIN GOLD pin. Liberal reward. 1616 WEST 25TH ST. Phone B3983. 28

LOST—BLACK COLT FRIDAY NIGHT. Reward paid on return to 1409 CONSTANCE ST. Tel. A9751. 28

MINING—

I WILL SELL AN UNDIVIDED ONE-QUARter interest in 8 claims in the Tecopa district for $1500 and spend the whole amount in development work. The claims have two strong ledges and assay 60 per cent. lead, 24 ounces silver, and $4 in gold. About 12 miles from the T. & T. R.R., and 8 from the Tecopa mine.
Have perfect title from original locator. Correspondence or interview requested.
B. F. TAYLOR,
Citizens' Nat. Bank Bldg.,
29 Los Angeles.

LIME ROCK DEPOSIT FOR SALE—
A whole mountain of lime rock, situate in Humboldt county, 18½ miles from deep water, and about 4½ miles from railroad, terminating on Humboldt Bay.
Plenty of shale on the same land. Rock has been tested for cement and found to be first-class for cement making.
680 acres of land surrounding the deposit. Price on application. No brokers.
A. L. DUPREY,
4 Eureka, Cal.

CLAWSON & GILLINGHAM, MINING ENgineers, examinations, reports and ASSAYING. Late of Copper Queen Con. M. Co. Both phones. 215-217 [illegible] BLDG.

ALASKA DREDGING PROPOSITION, $ TO 35 miles on large river, ground proven. E. E. KNAPP, Mines, Candle Alaska. 29

IRVING & CO., GOLD REFINERS AND ASsayers, cash for bullion. 128 N. MAIN ST.

ACCURATE ASSAYS AND ANALYSES. MARK WALKER, 211 W. First.

MASSAGE. And Other Baths.

MASSAGE FOR LADIES AND CHILDREN.—A responsible woman with several years' experience gives a very soothing and nourishing massage for general debility, weak lungs or other wasting disease. Is especially beneficial where delicate stomach revolts against medicine. At patient's home only. $1. MRS. EMMA HOWLAND, P.O. box 33, Highland Park, city.

BATH AND MASSAGE, $1; GENTLEMAN and lady attendant. 417 W. EIGHTH.

DETECTIVE AGENCIES— And Detectives.

1878— —1908
THOS. F. BOTELLO,
DETECTIVE AGENCY.
30 years' experience as a detective officer. All legitimate detective work promptly done. Reliable operatives furnished on short notice. Criminal and civil work a specialty. 418 BULLARD BLK. 'Phones, day, A1363; night, A8231.

ELMS DETECTIVE AGENCY WILL UNdertake all proper detective business intrusted to it by corporations, individuals or attorneys. Special attention given to the examination of mines and mining stocks. Correspondents in all principal cities of the United States and Europe. Office WILSON BLDG., First and Spring sts., Los Angeles, Cal. (Cable address, ELMS, Western Union code.) Established 1887.

BIGGEST—
BLAIR'S DETECTIVES. "Open 24 hours a day." Mining, criminal and commercial. 221 W. Third st. Home A6941. Main 9165.

BEST.
CRONIN'S DETECTIVE AGENCY, JOHN F. Cronin, ex-U. S. Secret Service Agent, principal. Prompt, accurate and reliable service. Suite 401 BRYSON BLDG. Home phone, day, A6675; night, A2863.

PACIFIC DETECTIVE BUREAU, SUITE 300, Thorpe Bldg. Prompt, experienced, accurate service. Mining, criminal, commercial. Day Phone A9760. Night WEST 2007, F4111. 2

PHYSICIANS— With Office and Hours.

SPECIALIST FOR MEN SINCE 1876. ALL nervous, skin, blood, rectal, private and chronic diseases of both sexes; stricture, urinary troubles and catarrh cured. Consultation free. Rupture cured without knife. 520 W. 3RD ST. Take Angels' Flight car.

DR. A. R. GOMEZ, WOMEN SPECIALIST, has removed to offices, 114 S. SPRING ST., Summer Bldg. Rooms 20, 21, 22. Tel. Main 2117. Office hours 9 to 12, 2 to 6.

MUSICAL INSTRUMENTS— For Sale, Exchange or Wanted.

FOR SALE—BEAUTIFUL UPRIGHT PIANO, used only a few months; well-known make; genuine ivory keys; 3 pedals, including patent practice pedal; 3 strings to each tone; full-length music rack; continuous dust-proof hinges; velvet scarf and stool; will furnish 10-year guarantee and clear bill of sale. Will sacrifice this up-to-date piano for only $195, and can arrange for $5 monthly payments. 628 S. HILL ST.

FOR SALE — MAGNIFICENT $900 INNER player piano, used only 4 months; high-grade make; stool, scarf and $25 worth of music; need money and will sacrifice. RAJAH APARTMENTS, 811 S. Union.

FOR SALE — BEAUTIFUL 3-MONTH-OLD mahogany piano; has wonderful tone; cost $350. Will sacrifice through forced circumstances for $185. 1768 S. FIGUEROA ST.

O. K. PIANO STORE—PIANOS AND SEWing machines for rent. Edison phonographs and records for sale. 319 S. SPRING, Los Angeles, Cal.

FOR SALE—BABY GRAND PIANO, STANDard make. Have no use for it. Will sell very cheap. Call except Sunday. 921 S. HILL ST. 2

NEW $350 REGENT PIANO FOR $210; $75 down, 6 monthly payments. E. P. GRAY, corner Norton and Kayes ave., Crescent Heights, West Hollywood. 29

TO LET — BEAUTIFUL KNABE PIANO, suitable for drawing-room; references. Address G, box 19, TIMES OFFICE, or W. 4865. 28

FOR SALE—MY EQUITY IN GOOD PIANO half price. Address C, box 125, TIMES OFFICE. 28

FOR SALE—NICE UPRIGHT PIANO. CALL 773B TOWNE AVE. 29

DRESSMAKING— And Dressmakers.

ROSENBLEET'S COLLEGE OF PRACTICAL CUTTING, DESIGNING and LADIES' TAILORING. No charts. MODEL FITTING PATTERNS cut to MEASURE. 1030 W. SEVENTH.

NEW YORK DESIGNER, FIRST-CLASS work guaranteed; make 2 shirt waists day; will go out by day, $2. MISS LISH, Tel. F1162.

STAR PLAITING AND RUFFLE CO. ACcordion, skirt, kilt and knife plaiting, buttons and buttonholes. 452½ S. BROADWAY. 29

KEISTER'S LADIES' TAILORING COLlege of Scientific Drafting, Cutting and Garmet Making. 827 S. OLIVE ST.

GOVERNMENT LANDS— And Land Scrip.

OPPORTUNITY EXTRAORDINARY FOR those desiring homes under their own vine and fig tree. I can show you a few choice pieces of government land in a thriving colony, close to town, in a fine fertile valley with abundance of water for irrigation, that can be filed upon either as homesteads or reclamations. This is no experiment as the colony has fully demonstrated the productivity of this wonderland. A proof positive are the crops now growing upon this land. 315 COPP BLDG., 218 South Broadway.

HERE IS THE CHANCE OF YOUR LIFE. FINE LEVEL AGRICULTURAL LAND NEAR L. A. AT 80 CENTS PER ACRE. PLENTY WATER. OSBURN LAND CO., 405 CHAMBER OF COMMERCE.

$125 PAYS IT ALL. CALL IN AND LET us show you how to get 160 acres fine close-in agriculture or fruit land. Plenty of water. 622 CHAMBER OF COMMERCE.

TYPEWRITERS— Of Various Makes.

STANDARD REBUILT TYPEWRITERS OF all makes. Work like new, but one-half the price. Agents "Light Running" YOST and ball-bearing DENSMORE. Bargains in every make. Largest and best rental stock in Los Angeles. Prices lowest. Expert repairing. THE LOS ANGELES TYPEWRITER EXCHANGE. 138 S. Broadway. A5913, Main 3959.

TYPEWRITER EXCHANGE—
Typewriters, all kinds bought, sold, rented, expert repairing. TYPEWRITER EXCHANGE removed from Wilcox Bldg. to 119 S. BROADWAY. Home 6435. Main 3834.

ASSAYING—

J. A. COMER REFINING CO., GENERAL assaying. Commercial runs and treatment of intricate ores a specialty. Office at 207-208 LISSNER BLDG., 524 S. Spring st.

WADE & WADE, ASSAYERS, CHEMISTS, 318 E. FIRST ST. Established 1887. RICH ORES REDUCED.

PRACTICAL ASSAYING, CYANIDE PROcess, etc., taught every day and three evenings. 121½ S. BROADWAY, room 4.

IRVING & CO., GOLD REFINERS AND ASsayers; cash for bullion. 128 N. MAIN ST.

ASSAYS, 75c EACH. WESTERN ASSAY WORKS, 701 Cit. Nat. Bank Bldg.

MACHINERY— And Mechanical Arts.

ELECTRIC POWER PLANTS AND OTHER machinery; all sizes, dynamos, motors, D. C. and A. C. electric mining, hoists, steam and gas engines and repairs. M. A. FARNSWORTH, 16 and 18 Natoma st., San Francisco.

PIPE—MILES OF WATER PIPE, FROM ¼ inch to 4 inches; guaranteed good as new. Cheap for cash. WEISSBAUM PIPE WORKS, 133 11th st., San Francisco.

BOILERS— And Boiler Works.

L. A. BOILER WORKS, MFRS. OF BOILers and tanks; special attention to repair work. 119 REDONDO ST. Tel. M. 2357, Ho. 1839.

STORAGE— All Sorts.

TO LET—SEPARATE IRON ROOMS, $2 per month; trunks, boxes, 25 to 50 cents. Phone for our large vans when you move. COLYEAR WAREHOUSE CO., 415-17-19 San Pedro st. Offices 324 or 509-11 S. Main st. Phones Main 1117; Home F3171, or A2154.

TO LET—COLGAN WAREHOUSE CO., 1121 to 1135 S. Los Angeles st. Modern fireproof building. Lowest rates. Centrally located. Office, 715 S. Spring st. Main 2058. F2956.

THE L. A. VAN, TRUCK AND STORAGE CO.'S office moved to 660 S. Spring st. R. B. DUNSTON, prop. Main 115. Home F7694.

EDUCATIONAL— Schools, Colleges, Private Tuition

PRIVATE TUTOR, NORMAL SCHOOL teacher, takes advanced and lower grade pupils. Best references. MRS. M. C. COLVER, Hotel Cumberland. Both phones. 1

PRIVATE TUTOR, COLLEGE TEACHER, takes college preparatory and lower grade pupils; best references. F. F. BRIGGS, 236 S. Grand ave. Phone A8750. 1

TEN MEN WANTED TO STUDY ASSAYING Monday, Wednesday and Friday evenings. 121½ S. BROADWAY, room 4. 28

ROWELL'S SCHOOL, Y.M.C.A. ROOMS, REceives pupils ffrom all grades. Personal instruction; prepare for all examinations. 1

DENTISTS— And Dental Parlors.

DR. BACHMAN, FORMER MINNEAPOLIS dentist, permanently located at 208-9 O. T. JOHNSON BLDG., cor. 4th and Broadway. 30

DR. SCHIFFMAN, DENTIST, FORMERLY St. Paul and Duluth, Minnesota, now in Los Angeles, 267 N. Spring.

PRESIDENT FIGHTS.

(Continued From First Page.)

thoritatively announced that the younger Senators are going on with the fight for the President's recommendations. The battleship fight is over, but from now on it is to be a scrap to a finish over other measures. This triumph of the Senate oligarchy over Mr. Roosevelt was won by a combination of the powers that be in the upper branch, the friends of the beaten opposition to Taft for the Presidential nomination, the Speaker of the House of Representatives, Republicans who have been dissatisfied with the President on account of patronage, and the Democrats who may always be depended upon to take advantage of any good opportunity to win credit for themselves among the people.

Of the nineteen Republican Senators who voted with the President nearly all were the younger men, Senators who have refused to bow the knee to the ruling powers or elderly statesmen. The wonder is that there were so many. The Senate, it should be remembered, is ruled by a coterie of old men, with Aldrich, Allison and Hale as leaders. New Senators and young Senators who come into camp and "be good" can get things done. God help those who refuse to wear the yoke of submission.

CRACKS THE WHIP.

Having determined to "get even with Roosevelt," the oligarchy used its power. It cracked the whip. It even called on Uncle Joe for help. And knowing that the people favor a big navy, they made all sorts of excuses. The type of battleships might change in another year. There was a deficit in the revenues. The government income was shrinking while the appropriations were increasing.

All this was knocked in the head by Mr. Heyburn and other Senators who asked: "Why not take some of the many millions of money the government has deposited in the national banks and use it for building more battleships?"

And by Mr. Beveridge, who thundered: "England is building twelve Dreadnaughts, France eight, Germany eight, the United States two. Other nations borrow money to build up their navies. The United States has $250,000,000 cash balance in the treasury."

Mr. Heyburn won applause when he declared: "The United States should not be the second, but the first naval power in the world, because it is the greatest nation and will ever be the greatest nation on the globe," which was pretty good, coming from a Quaker.

Almost without exception the Inter-Mountain and Pacific Coast Senators stood by the President.

FLINT IN FIGHT.

Senator Flint has from the very start made a strong fight for four battleships. He did not make this fight simply because the administration wanted four battleships, but because he believes they are needed.

During the last hour of the debate this afternoon in a brief speech he appealed to the Senate to listen to reason and provide the Pacific Coast with more protection. He said that as matter of fact San Francisco was the only fortified place of any importance on the Pacific Coast. He named a great number of fortified ports along the Atlantic and Gulf Coasts, but he said that at the time the fleet started on its world tour that there was not a battleship on the Pacific Coast.

He said that while there had been an insistent demand for years for more naval protection on the Pacific, it had been argued that the facilities were lacking there to take care of the ships, there being but two naval stations on the Pacific Coast line of more than three thousand miles, while there are ten on the Atlantic.

"I think," said the Senator, "that colliers and other auxiliaries should be supplied the navy, but I think that more necessary than anything else is the addition to the navy of several ships of the largest class."

Senator Carter of Montana interrupted Senator Flint and intimated that the fleet was now "away from home."

REFUTES CARTER.

This was resented by Senator Flint, who said that the fleet was just as much at home on the Pacific as it was on the Atlantic, but that the government had not prepared proper conveniences for the ships.

Senator Flint insisted that a great naval station should be located on the Pacific, which has already been proven.

Senator Carter said that he was perfectly willing to see the bill amended if it could be shown that the Pacific Coast had been slighted. In reply to this Senator Flint referred Senator Carter to the remarks of Senator Hale of Maine, who said that he thought the entire fleet would have to be brought back to the Atlantic for repairs. He insisted that it was the fault of Congress that these provisions had not been made. He said that there was only one yard on the Coast where a ship could be built and that up until one year ago they had but one coaling station.

Flint voted in favor of the four battleships, but Senator Perkins voted against the amendment, claiming that two ships at a crack were enough.

SENATORS DISCUSS POSSIBLE JAP WAR.

[BY THE ASSOCIATED PRESS—A.M.]

WASHINGTON, April 27.—The Senate met at 11 o'clock today and under a unanimous agreement, voted on the Naval Appropriation Bill. Debate on Senator Piles's amendment, providing for the construction of four battleships, requested by President Roosevelt, instead of two, as authorized by the House and approved by the Senate Committee on Naval Affairs, was begun immediately after the approval of the journal. Under the consent agreement speeches were unlimited until 4 o'clock, after which time they were limited to ten minutes each.

Senator Stone of Missouri spoke at length upon the necessity of building up a merchant marine and navy. He condemned the speeches referring to the possibility of war with Japan, and told of his visit to the Orient, and his belief in the friendliness of the people of that nation.

Mr. Newlands of Nevada interrupted to suggest that the United States had taken more advanced action in the Philippines by adopting coastwise laws and otherwise endeavoring to keep the Japanese out of the trade of those islands than Japan had in Manchuria to keep the United States out.

Mr. Stone said that because of the cheapness of Japanese labor and other things, the United States could not compete for the trade in China with much hope of success. He thought this country should turn its attention to South America and look for trade there. But he saw no more danger for war with Japan than any other country. Referring to a estimated deficit in the revenues of the government of $60,000,000, Mr. Stone declared that he proposed to vote for only two battleships.

Mr. Sutherland of Utah declared himself in favor of four battleships, not because he feared war, but as an "insurance" against danger.

FREAKY.

SPRING SUITS SENT TO COVER.

FORCED INTO HIDING BY DISAGREEABLE WEATHER.

Chicago Has Cold, Drizzling Rain; Wisconsin a Hurricane; Colorado and Nebraska Frost, and Minnesota Snow—Fruit Crop Heavily Damaged.

[BY DIRECT WIRE TO THE TIMES.]

CHICAGO, April 27.—[Exclusive Dispatch.] The freakiest kind of weather prevailed in the Central Western States today.

A drizzling rain, accompanied by a stiff northeast wind, made things mighty unpleasant for people living in Chicago. Spring suits and peek-a-boo waists disappeared as if by magic.

A hurricane swept Wisconsin, frost damaged the fruit trees in Colorado and Nebraska, and heavy snow is reported in Minnesota.

The damage by frost in the last two nights to orchards in the Arkansas and Grand Valleys and other fruit-growing regions of Colorado is estimated at $1,000,000. The cold was combated with smudge fires, and it is believed that the loss, though heavy, is less than that caused by the April frosts last year.

The temperature in Nebraska dropped to 29 last night, and was accompanied in some parts of the State by a killing frost. Intermittent snow fell throughout the northern part of the State, and continued today.

At Minneapolis, Minn., a northwest gale, which blew from thirty-two to thirty-five miles an hour all night, brought with it a snowstorm which covered everything with a wet, sticky coat today. Railroad traffic was impeded in several instances.

Superior and other Northern Wisconsin points experienced one of the heaviest snowstorms of the year. The fact that the snow was damp and the wind not high, however, prevented it from interfering with traffic.

In the northern part of Iowa the temperature fell below freezing last night and early today. Sioux City reports the lowest temperature as 28. The minimum in Des Moines was at the freezing point.

Storm Damage Increases.

ATLANTA (Ga.) April 27.—Conditions in the district stricken by the storm of Friday, Saturday and Sunday show no improvement.

The death list may reach 450.

The list of injured stands at 1277.

Apparently Mississippi and Louisiana were the chief sufferers and reports from these sections this afternoon show that a number of small towns have from one to ten deaths.

Relief measures have been taken in Montgomery, Mobile, New Orleans and other places. The report of the Weather Bureau indicating frost for tonight has hastened preparations for the relief of the homeless.

There have been no serious developments in the flood situation in the way of loss of life, but the property damage in parts of Georgia and Alabama will be heavy. The financial loss will aggregate several million dollars in Mississippi, Louisiana, Alabama and Georgia.

Worst Hailstorm in Years.

MOBILE (Ala.) April 27.—Reports coming into Mobile from adjacent territory today tell of the worst hailstorm in recent years. At noon all railroads leading into Mobile are tied up, with little prospect of traffic being resumed before night. The storm was very fierce in the lower bay, and many ships at anchor were dragged some distance.

PATENTS— And Patent Agents.

RAYMOND IVES BLAKESLEE, PATENT lawyer, solicitor and expert, Long New York City experience. Patents and copyrights secured, trademarks registered in all countries. Litigation in all courts. Facilities for exploiting selected inventions. 204-207 MASON OPERAHOUSE BLDG., 127 S. Broadway, Los Angeles, Phone A7212.

FOR SALE—
Invention on lawn sprinkler patent allowed, best thing on the market, 100 per cent. profit.
W. H. CLARKE,
523 Merchants Trust Bldg. 3

INVENTORS—PATENTING SIMPLE, MONey-saving improvements through my office will be in touch with capital. See MERRILL, 502 Mason Bldg., opposite Broadway Department Store. 27

INVENTORS—PATENTING SIMPLE, MONey-saving improvements through my office will be in touch with capital. See MERRILL, 502 Mason Bldg., opposite Broadway Department Store. 30

PATENT AND TRADE MARKS SOLICITING and litigation. TOWNSEND, LYON & HACKLEY, 504 Merchants Trust Bldg., 207 S. Broadway. Home A8191; Main 8129.

G. E. HARPHAM GETS PATENTS, INVENtions financed, patent litigation; 25 years' experience. 617 UNION TRUST BLDG. F4328.

PIONEER PATENT AGENCY, HAZARD & STRAUSE, founded 30 years. 639 Citizens' Bk. Bldg., 3d & Main PATENT BOOK FREE.

C. SEVERANCE OF LONG PATENT AND TRADEMARK PRACTICE at Wash., D. C., 320 H. W. Hellman Bldg. Home A7969.

JAMES R. ROGERS, EX-EXAMINER U. S. Patent Office. Patents. 428 BYRNE BLDG.

WANTED—TO BUY A GOOD PATENT. Call 408 LISSNER BLDG. 29

ATTORNEYS— And Counselors at Law.

ENTERPRISE LAW & COLLECTION COMPANY. Collections made everywhere. Attachments and garnishment proceedings given immediate attention. If we are unsuccessful we charge you nothing. Suite 420, BULLARD BLDG., 156 N. Spring. Tel. A5441, Main 9096.

LOS ANGELES LAW AND COLLECTION CO. No fee without success. Consultation free. Estates settled; damage suits; marriage laws, liens, etc. Attorney and notary. 516 GRANT BLDG., 4th and Broadway.

FREE ADVICE, MARRIAGE LAWS AND Damage Cases Specialty. Terms easy. Experienced. Claims adjusted. Collections. Attorney and Notary. 211 WEST FIRST ST., Rooms 5 and 6. 28

MARRIAGE LAWS, REAL ESTATE LAWS; damage cases, mortgages and liens foreclosed; advice free. 433 CITIZENS' BANK BLDG., Third and Main. 28

CHARLES O. MORGAN, ATTORNEY AND notary, 628 I. W. Hellman Bldg. Home F3887.

OIL PROPERTY—

FOR LEASE—40 ACRES, CLOSE TO RAILroad, pipe line and refinery; absolutely proven land. See MR. GUTHREY, 502 Citizens' National Bank Bldg. 28

FOR SALE—BEST OIL PROPERTY; IMproved. Address Whittier, box No. 5, R. F. D. 2. 11

SHIPPING.

REDUCED RATES ON HOUSEHOLD GOODS to all points, East and West. JUDSON FREIGHT FORWARDING CO., 200 Central Bldg., Sixth and Main. 'Phones C1520, Main 714.

NURSES— With Experience.

WANTED—PATIENTS AT THEIR HOME BY experienced nurse, best of reference; tuberculosis taken, or will take same at my home. Address C, box 76, TIMES OFFICE.

HAIRDRESSERS Chiropodists and Manicures.

THOSE WISHING FIRST-CLASS HAIRdressing, manufacturing of hair, etc., call on MRS. CARPENTER, 424 S. Bdwy. Main 2455.

MUSICAL INSTRUCTION—

PIANO INSTRUCTION BY SUCCESSFUL teacher; best references given. MISS M. W. BADGER, 2118 Estrella ave. Tel. West 241. 4

FINISHED!

RAISULI REPORTED KILLED BY TRIBESMEN.

[BY THE ASSOCIATED PRESS—P.M.]

Moroccan Bandit Raisuli,
whose exploits in capturing and holding foreigners for ransom have occupied international attention for years. He is said to have been assassinated yesterday by Leymes tribesmen.

TANGIER, April 27.—Reports are in circulation here that Raisuli, the bandit, has been assassinated.

The native rumors current here are to the effect that Raisuli was ambushed by a band of Leymes while journeying toward Tazrant.

CONFIRMED AT PARIS.

[BY THE ASSOCIATED PRESS—P.M.]

PARIS, April 27.—A news agency here has what purports to be confirmation of the report of the assassination of Raisuli. According to the report received here, the bandit was ambushed by a number of Leymes tribesmen while returning to his home from a native feast offered in his honor. Other reports express doubt as to the truth of the report.

Raisuli, whose full name was Mulai Ahmed Ben Mohammed Raisuli, has occupied the public attention to a very considerable extent during the last few years by his aggressive activity in Morocco, where, besides carrying on a pretty constant warfare against the Sultan, he has captured several men of prominence, including an American, and held them for ransom.

He has been described as the most picturesque bandit of modern times. Raisuli was a native of Zinat, and an ordinary farmer in his early life. He took to brigandage some years ago and gathered around him a band of desperate men. He started by making raids on caravans in the interior, and later moved his field of operations to the coast, where he would threaten the ports.

In October, 1906, he proclaimed himself Governor of Arzilla, and two weeks later was actually appointed to that post by the Sultan, who has always stood in considerable fear of him. It was then said that the Moroccan Foreign Office was in sympathy with Raisuli's political ambitions, but foreign influences prevailed, and the Sultan finally had to send his Minister of War against him.

Raisuli first became prominent before the outside world by his capture of W. B. Harris, Tangier correspondent of the London Times, whom he released on the payment of a large ransom.

Next he seized Mr. Perdicaris, a native of New Jersey, and this feat was the occasion of the dispatch of a United States squadron to the Moroccan coast and the ultimatum: "Perdicaris alive or Raisuli dead," which caused great enthusiasm at the Republican National Convention in Chicago, which nominated Mr. Roosevelt for President. A ransom of [illegible] was paid by the Sultan of Morocco and Mr. Perdicaris was released.

Raisuli's last exploit, and one that attracted world-wide attention, was his capture of Sir Harry Maclean, an Englishman in the service of the Sultan of Morocco, and his detention for seven months, during which time the prisoner was subjected to more or less ill treatment. Sir Harry was [illegible] released on the payment to [illegible] of a ransom of $100,000 and a guarantee from the British government of protection and immunity from [illegible].

Raisulu had many enemies in his own country, and was known as the "scourge of Morocco." He has threatened from time to time to leave his picturesque surroundings and go on the vaudeville stage, and several offers were made to him by [illegible] managers.

STRIKERS FORCED TO WORK.

WATER THREATENS OLD JOBS.

[BY THE ASSOCIATED PRESS—A.M.]

JOHNSTOWN (Pa.) April 27.—Under orders from Patrick Gilday, president of district No. 2, several hundred striking miners of the South Fork Coal Company returned to work today in an effort to save the mines from heavy losses from water and a probable permanent suspension.

When the miners struck, the engineers, firemen and pump men joined them, and the mines rapidly filled with water.

To save the property and the positions of the men, something had to be done quickly, with the result that the men were ordered to return to work.

NATIONALITIES HAVE MIX-UP.

ALL MORE OR LESS CARVED.

[BY THE ASSOCIATED PRESS—P.M.]

RENO (Nev.) April 27.—A furious fight with knives took place today at the Indian camp back of the State University grounds, in which two Indians, one Chilean and one Mexican were the principals.

Henry Simbron, the Chilean, is lying at death's door at the City Hospital, with sixteen deep wounds; Ed Gallalas, the Mexican, received many, but not dangerous wounds; John Skimmerhorn, an Indian boy, was badly cut about the legs, and Pete Lewis is painfully cut.

Lewis, who is a one-armed Indian, did frightful execution with his knife, and suffered least of all from cuts. Lewis and Skimmerhorn are missing. Gallalas is in the City Jail.

The fight was over two Indian women.

AUSTRIAN ARRESTED.

SAID TO BE ANARCHIST.

[BY THE ASSOCIATED PRESS—P.M.]

TRINIDAD (Colo.) April 27.—Steve Toth, said to be an anarchist, and suspected of complicity in a plot to assassinate Francis Joseph, Emperor of Austria, was arrested at Cokedale, a coal camp, near here, today, and was taken to Denver to await extradition papers.

He had been followed from Austria by an agent of the Austrian government, who caused his arrest.

WANTS MANY RAILS.

PLACES BIG ORDER.

[BY DIRECT WIRE TO THE TIMES.]

CHICAGO, April 27.—[Exclusive Dispatch.] Orders placed by the New York Central with the Lackawanna and Illinois Steel companies for 45,000 tons of steel, have given rise to the hope that other roads will follow suit, and that these are but the beginning of a great revival for the steel-rail industry.

DITCHED.

LEAVES SMOOTH, STRAIGHT TRACK.

'FRISCO TRAIN GOES DOWN EMBANKMENT.

Two Passengers Fatally and [illegible] Others Seriously Injured in Disaster Nearly Stanley, Okla.—[illegible] Evidence That Train Wreckers Were Cause.

[BY DIRECT WIRE TO THE TIMES.]

PARIS (Tex.) April 27.—[Exclusive Dispatch.] Train No. 1 of the Frisco Railroad, in charge of Conductor William Such, was wrecked a short distance this side of Stanley, Okla., at [illegible] o'clock this morning.

The sleeper and two passenger cars went down an embankment. Twenty-five persons were injured—two fatally—and many seriously.

The accident occurred on a [illegible] smooth-running track, and there was some evidence of train wreckers. A relief train was sent form Hugo to the scene of the trouble, and physicians from that place, as well as along the road, answered the call. The following list of injured was given out by Conductor Such:

Fatally injured: J. S. Max[illegible], [illegible]ell, Ark., and J. Adams, [illegible].

Dangerously injured: J. [illegible], bridge foreman, Rogers, [illegible]; Thomas Whitten and two [illegible], Stanley, Okla.; George [illegible], [illegible]waukee; A. H. Richardson, [illegible], Ark.; T. E. Lucey, Eureka Springs, Ark.; E. P. Rebman, Pullman conductor; [illegible] Byrd, Pullman porter; J. C. McGinnis, Paris, and Lloyd Peters, brakeman, Okla.; Tex.; J. H. Bohannon, [illegible]; Watkins Roberts and D. Haggard, Tuscahoma; Antlers, Okla.; Tom Wilson, Tuscahoma, Okla.; Ellis Colbert, [illegible] Okla.; E. B. Price, Venus, Tex., and P. E. Dorough, Hugo, Okla.

Slightly injured: P. M. McCoy, Talihina, Okla., and N. V. Sebard.

OBITUARY.

Col. Myron H. McCord.

PHOENIX (Ariz.) April 27.—Col. Myron H. McCord, Collector of Customs at Nogales, died here this afternoon of Bright's disease, aged [illegible]. He was a native of Pennsylvania, and a veteran of the Civil War, after which he served in Congress from Wisconsin. He came to Phoenix in the [illegible] and figured conspicuously in Arizona politics. He was Governor of Arizona when the Spanish-American War began, by the appointment of President McKinley, a long-time friend. He resigned and started to the front in command of the First Territorial Volunteers, though the regiment only got as far as Chicamauga. Since the war he served as United States Marshal and Collector of the Port of Nogales.

Louis K. Klaw.

NEW YORK, April 27.—Louis Klaw, brother of Marc Klaw of the theatrical firm of Klaw & Erlanger, died today at his home in this city, aged 60 years. He had been associated with his brother in theatrical enterprises for the past twenty years.

ISHED!

PORTED
Y TRIBESMEN.

CIATED PRESS—P.M.]

Bandit Raisuli,

olding foreigners for ransom have occupied
rs. He is said to have been assassinated

ways stood in considerable fear of him. It was then said that the Moroccan Foreign Office was in sympathy with Raisuli's political ambitions, but foreign influences prevailed, and the Sultan finally had to send his Minister of War against him.

Raisuli first became prominent before the outside world by his capture of W. B. Harris, Tangier correspondent of the London Times, whom he released on the payment of a large ransom.

Next he seized Mr. Perdicaris, a native of New Jersey, and this feat was the occasion of the dispatch of a United States squadron to the Moroccan coast and the ultimatum: "Perdicaris alive or Raisuli dead," which caused great enthusiasm at the Republican National Convention in Chicago, which nominated Mr. Roosevelt for President. A ransom of $50,000 was paid by the Sultan of Morocco and Mr. Perdicaris was released.

Raisuli's last exploit, and one that attracted world-wide attention, was his capture of Sir Harry Maclean, an Englishman in the service of the Sultan of Morocco, and his detention for seven months, during which time the prisoner was subjected to more or less ill treatment. Sir Harry was finally released on the payment to Raisuli of a ransom of $100,000 and a guarantee from the British government of protection and immunity from arrest.

Raisuli had many enemies in his own country, and was known as the "scourge of Morocco." He had threatened from time to time to leave his picturesque surroundings and go on the vaudeville stage, and several offers were made to him by London managers.

DITCHED.

LEAVES SMOOTH, STRAIGHT TRACK.

'FRISCO TRAIN GOES DOWN EMBANKMENT.

Two Passengers Fatally and Many Others Seriously Injured in Disaster Nearly Stanley, Okla.—Some Evidence That Train Wreckers Were Cause.

[BY DIRECT WIRE TO THE TIMES.]

PARIS (Tex.) April 27.—[Exclusive Dispatch.] Train No. 1 of the Frisco Railroad, in charge of Conductor William Such, was wrecked a short distance this side of Stanley, Okla., at 5 o'clock this morning.

The sleeper and two passenger cars went down an embankment. Twenty-five persons were injured—two fatally and many seriously.

The accident occurred on a straight, smooth-running track, and there was some evidence of train wreckers. A relief train was sent form Hugo, Okla., to the scene of the trouble, and physicians from that place, as well as all along the road, answered to the call. The following list of injured was given out by Conductor Such:

Fatally injured: J. S. Maxwell, Lowell, Ark., and J. Adams, Francis, Okla.

Dangerously injured: J. Hancock, bridge foreman, Rogers, Ark.; Mrs. Thomas Whitten and two children, Stanley, Okla.; George Smith, Milwaukee; A. H. Richardson, Ark.; T. E. Lucey, Eureka Springs; Porter; G. E. P. Rebman, Pullman conductor; G. Byrd, Pullman porter; J. C. McGinnis, and Lloyd Peters, brakeman, Okla.; Tex.; J. H. Bohannon, Atoka; Haggard, Watkins Roberts and D. Tucker, Antlers, Okla.; Tom Wilmoth, Tuscahoma, Okla.; Ellis Colbert, Tuscahoma, Okla.; E. B. Price, Venus, Tex., and P. E. Dorough, Hugo, Okla.

Slightly injured: P. M. McCoy, Talihina, Okla., and N. V. Sothard.

OBITUARY.

Col. Myron H. McCord.

PHOENIX (Ariz.) April 27.—Col. Myron H. McCord, Collector of Customs at Nogales, died here this afternoon of Bright's disease, aged 67. He was a native of Pennsylvania, and a veteran of the Civil War, after which he served in Congress from Wisconsin. He came to Phoenix in the nineties and figured conspicuously in Arizona politics. He was Governor of Arizona when the Spanish-American War began, by the appointment of President McKinley, a long-time friend. He resigned and started to the front in command of the First Territorial Volunteers, though the regiment only got as far as Chicamauga. Since the war he served as United States Marshal and Collector of the Port of Nogales.

Louis K. Klaw.

NEW YORK, April 27.—Louis K. Klaw, brother of Marc Klaw of the theatrical firm of Klaw & Erlanger, died today at his home in this city aged 60 years. He had been associated with his brother in theatrical enterprises for the past twenty years.

AT SANTA BARBARA.

(Continued From First Page.)

figure in the dance of flowers, which will be held next Wednesday evening, and she is celebrated as a dancer.

The Misses Hosmer and Dodge of Pasadena, in a dogcart smothered in pink blossoms, called forth the plaudits of all, and were a special target for the fleet officers in the battle of flowers.

One of the striking floats was that representing Santa Barbara Mission. A sweet chime of bells beat in rhythm to the march, while ten gray-robed young monks intoned the Gregorian chant.

MAGNIFICENT SUCCESS.

After the parade was over, Admiral Thomas, voicing the sentiment of the officers and men, thanked the "good people of Santa Barbara and the committees of the Civic League" for the magnificent success of the entertainment, "which was enjoyed by every officer and man of the fleet."

ORDER OF PARADE.

The order of the floral parade, with the various divisions, classes and the individual numbers for reference to each appearance in the procession, follows, in full, with a detailed description of each turnout:

John Edward Beale, Grand Marshal, Edward Wainwright Brunson and R. M. Hill of Oxnard, Aides.

The marshal rode a black horse, Mexican saddle. His costume was coat and breeches of tan and waistcoat of violet satin. He wore a large sombrero trimmed with violet satin band. His horse was decorated with mixed stalice blossoms in the form of a cutlet, the saddle blanket of the same blossoms and the silver-mounted bridle having clusters of statice blossoms on either side of the horse's head. The reins were of violet satin.

The marshal's personal aides followed the same color scheme.

FIRST DIVISION—Division band of the fleet, comprising four ship's bands.

Sixteen hundred sailors from the fleet, 400 from each ship, with accoutrements and in full parade dress.

Sixth Division, Naval Militia—In command of Lieut. F. J. Smith and Ensign J. D. Cavaille. The one-pound Hotchkiss gun, assigned to the command, was decorated with geraniums, carnations and other blossoms, and the wheels with blossoms carrying out a red, white and blue color scheme. The gun was given by sixteen members of the gun support. The gun crew followed the gun. A little shaver, 5 years old, dressed as a sailor, sat on the inside of the green ammunition boxes and gave the salmon salute to the reviewing stand.

Starr King Post, G.A.R., Y. H. Porter, commanding. Starr King Corps, Woman's Relief Corps marched, carrying red, white and blue parasols, representing the Stars and Stripes.

The M'Calla Cadets (Boys' Club,) in military formation, service uniforms, Capt. Hartnett, commanding.

SHOWER BOUQUET.

This part of the parade by little lads and lasses, trained by Mrs. Louis Spader, formed one of the prettiest features of the whole procession. The girls wore white dresses and the boys white suits, all wearing little wreaths and tying their hearts. They carried flowers, red geraniums and white marguerites. The tots were arranged with artistic effect, each carrying one end of a red ribbon, all the other ends of which converged into the hands of little Miss Ruth Warren.

The children participating in the human shower were as follows: Miss Neta Eaton, Miss Loustalot, Mario Roberts, Alice Curd, Earl Steels and Vera Dean, Hazel Jenkins, Jennie Sewell, Hortense Effancal, Arza Dewy and Walter Pinkham, Raymond Pinkham, Barbara Byther, Joe Barney, Margaret Barney, Florence Conley, Neda Seymour, Agnes Law, Pearl Berson, Carl Faltnen, Mary Burt, Coleman Stewart, Mercedes Carrillo, Dorothy Dwyer, Winfield Tisdell, Loretta Dean, Diana Garcia, Ethel Perle, Lois Ward, Ella Brewster, Minnie Flores, Marie Loustalot, Beulah Lewis, Merle Moore, Myrtle Cody, Hazel Dean, Camilla Brunette, Alma Espinosa, Evelyn Crary, Mary Cota, Pansy Hilton, Hattie Riley, Rose Henderson, Lulu Cotton.

JEFFERSON SCHOOL ZOUAVES.

These, preceding their float, under command of Capt. Nellie Stickney, were dressed in light blue skirts, white waists, red jackets, black leggings, white gloves, red turbans, with tassels, red sashes and carried rifles.

They were: First Lieutenant Dorothy Millard; Second Lieutenant Florence Flint; Ensign Ida Wilson; Privates Marguerite Brand, Rhoda Stiles, Virginia Thomas, Mary King, Ida Anderson, Clara Madison, Bessie Gray, Rita Arata, Maude Smith, Ida Hopkins, Vida Cota, Alice Morris, Fannie Flint, Stella Myers, Frances Gill, Esther Scott, Marguerite Withrow, Lena Arata, Gladys Lane, Golda Churchill, Pearl Mandal, Mildred Malmlow, Andrew Beatty, Bertrude Slipper, Madeline Stolsbury, Susan Marvin, Alta Town, Lucy Wilson, Lila Smith, Bertha Roberts, Bertha Eserre.

The float was a floral artillery piece under command of Capt. Neal Sheridan, riding a magnificent charger. The artillery piece was decorated with dark red geraniums. The piece was accompanied by the batterymen in white uniforms, trimmed with red facings.

EQUESTRIANS.

The equestrians were led by Miss Ora Thalman, representing a California peppy. She rode a beautiful white horse, covered with a white net, banked with poppies, presenting a gorgeous blaze of color. The bridle and reins were of yellow, with clusters of poppies on either side of the horse's head. A wreath of poppies adorned the rider's head.

Miss Fanny Den, in a white habit and white panama hat, trimmed with marguerites, rode a sorrel horse, decorated with a collar and saddle pads of Shasta daisies. The bridle was a handsome silver-mounted affair with silver lines part way up and small daisies mingled in the upper part of the lines.

Samuel Foxen, dressed in white, sailor hat; riding a pinto horse decorated with yellow blossoms.

A little horseman who called forth enthusiastic bursts of admiration was little Stanley Thalman, seven and a half years old, a beautiful child, with a glory of golden hair. He rode a white horse, with gilded hoofs and elaborate trappings. Beauty of Glazenwood formed the collar about the horse's neck and decorated the saddle bags. The bridle reins were of yellow satin ribbon and the horse's mane and tail were tied with bows of yellow ribbon. Stanley wore a white tailor suit and a cape trimmed with roses. He carried a golden rod with balls on either end.

THACHER SCHOOL.

The twenty-four young horsemen of the Thacher School made an imposing spectacle, being four abreast, under command of five mounted officers. They wore white duck suits, white sashes, soft white hats, white gloves and shoes to match. Their bridles and saddle cloths were decorated with mustard on a background of green. A small banner was carried by each rider, bearing the words, "Thacher School."

Mrs. Louis Spader, with Miss Nellie Vanderpatter, of Brooklyn, N. Y., in a top phaeton, single white Arabian horse. The top was decorated with two shades of lilac-colored wild radish and carrying a flower vase where the left car. The reins were of wild radish and carrying a flower vase where the left car. The reins were tied, bunches of lilac-colored wild radishes hanging them at intervals. The entire buggy was decorated with the same color scheme, leaving the class letter and the rig's number worked in the sides of the buggy with flowers. The whip, a family heirloom, with a top of ivory and silver, was a feature. The parasol was covered with flowers and a bow of green wild oats. Mrs. Spader and Miss Spader carried a basket of bouquets on lap, which they used in the battle of flowers.

Mrs. Stewart Edward White, riding in a basket phaeton, provided one of the most striking creations of the parade. It was in the form of a basket of roses. Mrs. White wore a dress becoming pink and gray colonial style of brocade. Clustering pink roses, which the basket was filled, trailed gracefully over its edge. A huge fluffy bow tied and decorated the handle. The wheels were of gray foliage and pink silk covered the harness of the two little ponies, led by Stewart Edward White, Jr., in a gray brocade costume.

Miss Warner Tyler, with his two little Shetland ponies, "Fighting Bob" and "Teddy Rob," made a dainty picture. Trap and harness were decorated with dark red geraniums. Warner, with his brother, George, Clarence, were togged in regulation sailor suits, while his sisters, Lucile and Josephine, were dressed as dark red geraniums.

Master A. Smith, Jr., and his little sister, Miss Ruth, rode in a little Indian pony cart, entirely covered with red geraniums and their foliage. The little girl wore a white dress, with her hair high, and dressed in colonial style. She carried a basket of red blossoms. Little Junius, who wore a red suit and a green tie. The driver's father, J. A. Smith, was in white, with a red sash and band around his sailor hat and walked at the head of the horse. The harness was covered, with red.

Mrs. Hugh F. R. Vail and Mrs. H. M. A. Hall, in a basket phaeton drawn by a single horse. The carriage was completely covered with Cherokee roses, over a solid work of moss. The harness was decorated with white, while the reins were of white ribbon. Mrs. Vail and Mrs. Dudley were dressed in white, with hats and plumes and parasols to match.

Miss Madeline Lacy and Miss Frederica Lacy rode in a high Stanhope, trimmed in geraniums. The wheels were solid in color, from which the spokes, wound with red, radiated. The equipage was driven by a black horse, with pink satin harness reins and rosettes on either side of the head and a collar of pink blossoms. The occupants wore white organdie dresses with pink silk hats of white chiffon, with pink and fluffy bows tied under their chins. They carried pink lace parasols and wore pink gloves. A pink satin ribbon bow was tied on the whip.

Mrs. Greene and Miss Carty, riding in a Sicilian cart, drawn by a black horse. The wheels were arrayed in red, with picture hats of the same hue. The body of the cart was decorated with red geraniums and asparagus ferns. The harness was red and the horse wore a collar of flowers and carried a cluster of flowers on its head.

Mrs. E. Stewart White's rockaway, in which rode Mrs. White and Mrs. Barnhart, of Grand Rapids, Mich., both daintily gowned in white and carrying white parasols trimmed with pink ribbons and geraniums and a fringe of fuchsias. Little Harwood White, in a white suit, also rode and the coachman was in white livery. Masses of pink geraniums, in two shades, filled in on a bed of asparagus ferns and bordered with fuchias, covered the carriage. The harness of the horses was covereds with pink satin.

ELKS' CARRIAGE.

A colonial carriage, true in every detail, just such an equipage as might have been seen on a fete day in New England 200 years ago, was the contribution of the local Elks' lodge to the parade. The color scheme, lavender and white, was perfectly carried out, the coach being completely covered with sweet peas. Four prancing white horses in lavender harness, trimmed with the same delicately-hued flower, drew the carriage, while four outriders, also mounted on white horses, and in advance, attired in knee trousers, frock coat, ruffled shirt, tri-cornered hats, in the coach were four colonial maidens, daughters of Elks. The outriders were H. J. Doulton, Dr. E. F. Herbert and H. P. Maguire. Little Marjorie Ruiz, daughter of Mr. and Mrs. H. Ruiz, also in colonial attire, rode in advance of the outriders, on her black pony, and made a "hit" with the officers. Credit for this beautiful feature of yesterday's parade is due to the committee, consisting of E. A. Diehl, L. F. Ruiz and Clio Lloyd.

Mrs. Christian Herter, in handsome victoria, decorated with pure white blossoms. White geraniums, fringed with swansonias, completely covered the carriage. The harness of the horses of the two white horses was of white, with white satin reins. Along the backs of the horses were flowers from which depended various vines. Flowers also adorned the horses' heads. The carriage was occupied by Mrs. Herter and two little girls. Mrs. Herter was gowned in a handsome white point lace dress. The children also were attired in white, wearing little wreaths of white flowers on their heads. They carried baskets of flowers, which they used in the battle of flowers.

The high school float represented Wisdom and Learning as portrayed in literature and science of the Greeks and Romans. Minerva, the goddess of wisdom, was seated in a marble chair, in a bower of green trees and a vortite retreat. The entire float represented a Grecian garden. The olive, the creation of Minerva, the palm, cypresses and others of her creation, were used so effectively that they gave one the impression of a Grecian garden of old. The acacia, eurosta and other flowers of even a more ancient date of yellow brought out prominently the high school color scheme. Minerva was robed in classic garb of white and gold. The folds of which fell gracefully about her. She wore a Grecian helmet and carried a spear and shield. Flora, the goddess of flowers, paying tribute to Minerva, was garbed in pale olive green, garlanded with yellow Banksia roses. In another part of the garden were three Grecian maidens, representing music, literature and science. Music held a golden lyre, literature a scroll, science a triangle. The maidens were effectively attired in Grecian gowns of yellow, which blended softly with the entire color scheme.

The float was drawn by four beautiful black horses, whose beauty was enhanced by bridle, harness and reins entirely covered with yellow satin ribbon, and collars and saddles of yellow acacia. At the heads of the horses were Etheloplans. Grecian slaves. Their dress of white and yellow bulbous and sandals effectively completed the picturesque appearance of the whole. Miss Camilla Lacy, head of the department of Latin in the high school, had charge of the float.

NATIVE SONS AND DAUGHTERS.

Magnificent, almost beyond description, was the Native Sons' and Daughters' float, which was preceded by the drum corps of Native Daughters, the standard bearer, Bruce Anderson, carrying the American flag in advance. The costumes of the young ladies consisted of white dresses, yellow silk sashes worn over the right shoulder and knotted on the left side, white hats, tipped on the side in western girl style, with yellow satin ribbon scarfs and white shoes and yellow leggings.

This division was led by a little girl and a tiny boy, Frances Harrison, in yellow silk, and Edward Dascomb, in a Native Son costume, consisting of a white suit, yellow sash, white sailor hat with yellow hat band; they were attended by Rufus Trussell and Harry Whitney, in Native Sons' costume, acting as guards.

The drum corps consisted of Miss Cagnacci, Miss Sallie Walker, Miss Bruce Myers and Miss Nellie Janssens, followed by the team, constantly executing figures throughout the procession. They were under the command of Capt. Nellie Tanner, and comprised of Miss Tennis Tanner, Miss Sallie Walker, Miss Lena Camera, Mrs. Dardi, Miss Alice Depres, Miss Stella Bellayen, Miss Gussie Walker, Miss Lena Camera, Mrs. E. Ruiz, Miss Barron, Miss Elisa Bottini, Miss Lizzie Colvin, Miss Jennie Cavelletto, and Miss Josie Chard.

The handsome float, a golden glory of genesta blossoms, was drawn by four black horses, covered with nets bordered with yellow flowers and wearing collars of yellow blossoms and driven by Fred Longawa, in Native Sons' costume.

The four outriders were E. L. Hitchcock, Charles E. Ruiz, Charles Keppen and William Foxen in Native Sons' costumes.

The genesta blossoms were arranged in a canopy effect, developed in handsome scroll designs, above a chariot of yellow blossoms, apparently drawn by a huge brown bear, Lottie Cagnacci, a beautiful little girl in a yellow satin robe, representing Eureka, stood in the chariot, and was attended by Ruth Pratt, lips and Hilda Myers, in dainty white, and seated amid a bower of blossoms, at the rear of the float. The body of the float was of asparagus ferns, interspersed with genesta blossoms, with the name "California," inscribed on either side, outlined in white marguerites.

SECOND DIVISION.

Nicholas A. Covarrubias, marshall of the second division; A. M. Ruiz, chief of staff; Dr. Victor Orella, assistant to chief of staff. Aides (costume, army hat, black coat, white breeches and red sash;) B. P. Ruiz, Mark Robbins, Alexander Pico, John W. Ontiveros, Jr., M. Broome, Juan Cordero, G. Barron, E. S. Cordero, Jr., and Manuel Rios.

Mrs. John Edward Beale's high trap, driven by herself, was beautiful. It was covered with Shasta daisies. The harness was in yellow. Mrs. W. W. Burton, accompanied Mrs. Beale. The occupants were gowned in white and yellow, with yellow picture hats. The footman, in a yellow satin coat and top hat and white breeches and top boots, sat on the dimple seat.

The prize winners were:

Class A—Marching bodies: First prize, sailors; second prize, Jefferson School Zouaves.

Class B—Horsemen: First prize, Jack Michener; second prize, Stanley Lindman.

Class C—Mounted bodies: First prize, forest rangers; second prize, Thatcher school.

Class D—Automobiles: First prize, W. J. Willis, calla lily battleship; second prize, Luther Holton.

Class E—Novelties: William G. Nichols, float which was a wonderful creation; second prize, Jefferson school.

Class F—Carriages, small: First prize, Mrs. L. F. Swift; second, Mrs. Augustus Higginson.

Class G—Carriages, large: First prize, B.P.O. Elks; second, Mrs. William Miller Graham.

Class H—Floats: First prize, Santa Barbara Chamber of Commerce, representation of old mission; second, Native Sons and Daughters of the Golden West.

FLOWERS UNLIMITED.

The supply of flowers for the battle and for decorations was practically unlimited and caused exclamations of wonder from all who had never known the floral possibilities of Southern California. There were bushel baskets full of carnations in bunches and loose, big washtubs were placed at handy spots filled with many-colored roses. There were tons of sweet peas, wistaria, bougainvilleas, daisies and other blossoms.

Renaissance of Spanish Romance at Santa Barbara.
Señora Herminia de la Guerra-Lee, Señorita Delfinia de la Guerra, Señorita Josephine de la Guerra—ladies in waiting to the Queen of the Parade.

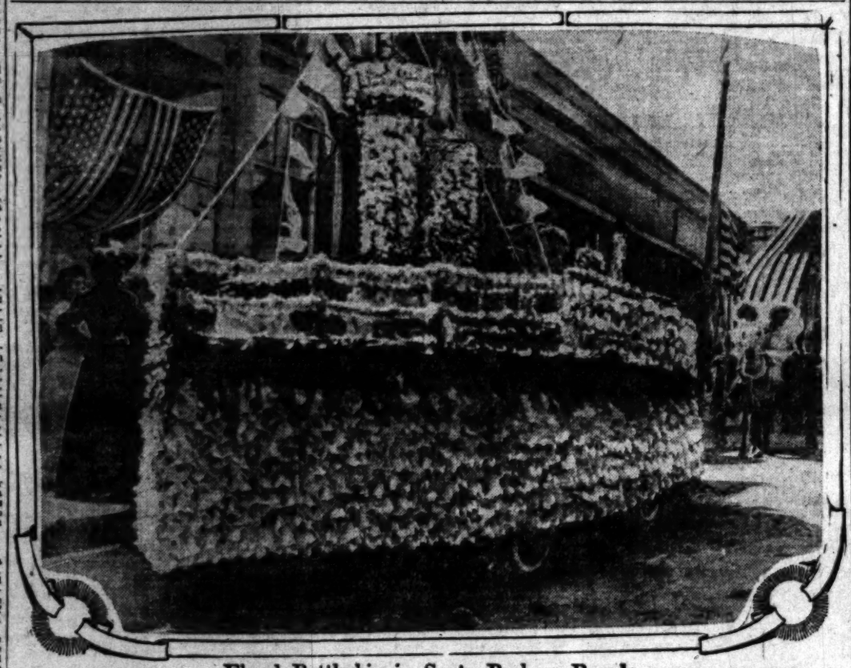

Floral Battleship in Santa Barbara Parade.

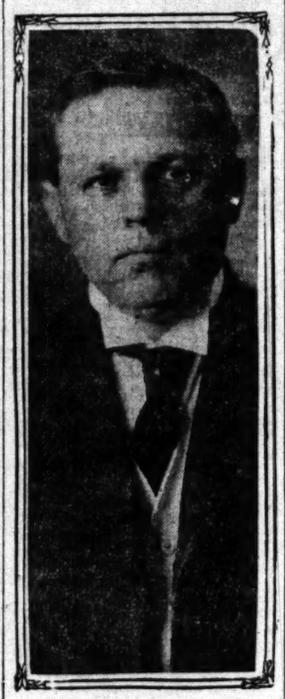

Dr. Elmer J. Boeseke,
Mayor of Santa Barbara, society man, expert polo player, popular club man, and jolly good fellow, elected by a non-partisan vote to fill the executive chair. He made the official welcoming call upon the flagship Connecticut at Santa Barbara Saturday afternoon.

A feature of the battle of flowers was the skillful manner in which the young ladies used their lace parasols as shields to ward off the torrents of blossoms which the officers showered upon them.

BRILLIANT BALL.

This evening in the Hotel Potter was given one of the most brilliant balls of the season. Never before has there been seen, even in this artistic and beautiful city of beautiful women, such a scene of splendor as that presented in the luxurious corridors and magnificent ballroom of the Potter. The toilets of the women have been in preparation, in some cases, for weeks or months, and were marvels of beauty as creations in lace and colored fabrics.

The admirals and officers of the fleet attended in full dress uniform, and altogether it was an occasion which will be long remembered by those fortunate enough to be present as the guests of Milo M. Potter at this magnificent finish to a day unique.

SAILORS DISABLED.

Joseph Bradie, first-class fireman on the Vermont, was thrown from a buggy while driving on State street this evening and his right arm was fractured at the elbow. He was treated at the General Emergency Hospital and sent on board his ship.

John Shephard, one of a launch crew, and Seaman Weston, of the Vermont, were taken suddenly ill today and both taken to the Hospital. Weston was later sent aboard his ship.

Tonight the city is overflowing with sailors, but there has been no trouble, the men continuing their excellent behaviour as at other ports. Capt. Paul Flammer and a corps of detectives from Los Angeles, lined up a number of suspicious characters today and sent them out of town on the next train.

At the ball, given in the Hotel Potter tonight by Mrs. Milo M. Potter, the crush was so great in the ballroom that the dining-room end of the great corridor was cleared and an extra orchestra provided for dancers.

EXTENSIVE.

WILL COVER BIG DISTANCE.

LONG TRIP AHEAD FOR BATTLESHIP FLEET.

Naval Officials Estimate It Will Have Traveled Approximately 42,500 Miles When It Again Drops Anchor in Hampton Roads Next February.

[BY THE ASSOCIATED PRESS—P.M.]

WASHINGTON, April 27.—A total of approximately 42,500 miles will have been covered by the Atlantic battleship fleet when it arrives at Hampton Roads on February 22 next, according to the estimates made by naval officials.

The distance to be covered, according to an itinerary made public today for the voyage of the fleet from San Francisco to the Philippines, thence to China, Japan and back to Manila, is 16,218 miles.

The longest lap of this trip is that from Honolulu to Auckland, 3350 miles, said by naval officials to be the greatest steaming distance ever made by a battleship fleet in the American navy without stopping for coal. This will require about sixteen days, and for five days of the time the department expects to be in touch with the fleet through the operations of the wireless apparatus aboard the battleships and auxiliaries, and the cable station at the Fiji Islands.

One of the colliers and two of the supply ships will stop at Samoa for coal, and the battleship Illinois which, under ordinary circumstances cannot carry enough fuel to steam 4000 miles, will store some coal in bags on deck and also take fuel in her fireroom.

Regular coal supplies will be taken aboard at the various stopping places when needed.

EVANS PLANS FOR FIVE MORE DAYS' SERVICE.

[BY THE ASSOCIATED PRESS—P.M.]

SANTA BARBARA, April 27.—It was officially announced during the day that Admiral Evans has decided to adhere to his original intention, and, instead of rejoining the fleet at Monterey, on May 1, as recently announced, he will wait until the afternoon of May 5, when just before the ships leave Santa Cruz, he will board his old flagship, the Connecticut, and his ensign will be broken from the main truck.

Rear-Admiral Thomas, who has been senior officer present ever since the fleet entered American waters, will transfer his flag to the Minnesota on the morning of May 5, to make way for the return of the commander-in-chief during the afternoon.

As Admiral Evans has never been detached from command of the fleet, but has retained control during all the time he has been at Paso Robles Hot Springs, undergoing treatment, there will be no formal or official ceremony to mark his return to command.

The fleet enters the Golden Gate at noon on May 6, the review occurs in San Francisco harbor on May 8, and on May 10 Admiral Evans is expected to haul down his flag permanently. The fleet will then pass under actual command of Rear-Admiral Thomas for five days. On May 15, he will be relieved at his own request to make way for Rear-Admiral Charles S. Sperry, who is to take the ships on their world cruise back to the Atlantic Coast.

It was said on the fleet today that the damage to the port engine on the Missouri is so serious that there is a strong possibility of the ship not being able to accompany the fleet to the Far East in July. A new cylinder head must be planned and cast, fitted and installed, and it is doubtful if this can be done in the time that intervenes before the date of departure. The Missouri will continue with the fleet to San Francisco and to Puget Sound, as the runs to the Pacific Coast ports will be made in easy stages. In case the Missouri cannot go to the East, the Maine or the Alabama will be retained in her place in the column of sixteen.

Many officers in the fleet have been applying for leave of absence ever since the fleet reached the Coast. So numerous and insistent have the requests become that Admiral Thomas issued a circular today notifying everybody that no leaves would be granted until after the review of May 8.

The fleet will leave here on Thursday at 10 a.m., and will arrive at Monterey the next morning at 7 o'clock. After one day in Monterey, the two squadrons of the fleet part company. The first goes to Santa Cruz the morning of the 2d, and the second squadron remains at Monterey until the afternoon of the 4th, when it sails for Santa Cruz, to remain there until the afternoon of the 5th, when the reunited fleet, with Admiral Evans in command, sails for San Francisco, anchoring outside the Golden Gate the night of May 5.

FLEET ITINERARY APPROVED.

Will Be Divided for Time at Yokohama According to Plan Agreed to by President.

[BY THE ASSOCIATED PRESS—A.M.]

WASHINGTON, April 27.—President Roosevelt today approved an itinerary for the Atlantic fleet on its way around the world, covering the trip to the Philippines, up to China and Japan and then back to Manila.

According to the itinerary the fleet will leave San Francisco July 7; arrive Honolulu July 16, remain seven days; arrive Auckland, August 9, remain six days; arrive Sydney, August 20, remain seven days; arrive Melbourne, August 29, remain seven days; arrive Albany, Australia (for coal,) September 11, remain six days; arrive Philippines, October 1, remain nine days; arrive Yokohama, October 17, remain seven days.

At Yokohama the fleet will be divided, the first squadron going to Manila and scheduled to report there October 31. The second squadron will go to Amoy, reaching there October 25, and after a stay of six days will go to Manila, arriving there November 7.

GOES AFTER RECRUITS.

Transport Buffalo Will Take Substitutes for Short Term Men at Isthmus.

[BY THE ASSOCIATED PRESS—A.M.]

MARE ISLAND, April 27.—The naval transport Buffalo, commander Charles F. Bond, sailed from the navy yard this morning, en route to Panama, where she will take on a large draft of men being sent here from the East for duty on the Atlantic fleet, relieving the short term men, who will be sent home from here.

The draft are being sent down the Atlantic Coast on the Prairie, and transported across the Isthmus by rail. This is the first time such means have been used, the men generally being sent overland. The large number caused the use of the cheaper method.

The hospital ship Relief has returned here with seventy-five patients for treatment in the Naval Hospital.

FLOTILLA NEARS PORT.

Wireless Receives Message That Torpedo Boats Are Approaching San Diego.

[BY THE ASSOCIATED PRESS—P.M.]

SAN DIEGO, April 27.—At 9 o'clock this evening the Point Loma station was in communication with the Arethusa, the "mother ship" of Lieutenant-Commander Cone's torpedo flotilla.

The Arethusa reported the flotilla fifteen miles south of this port at that time and steaming north.

METCALF STARTS.

SECRETARY TO REVIEW FLEET.

[BY THE ASSOCIATED PRESS—A.M.]

WASHINGTON, April 27.—Secretary Metcalf left Washington for San Francisco today to participate in the reception of the Atlantic fleet at that point. He was unaccompanied and is not expected to return to Washington until the latter part of May.

Torpedo Boats Maneuver in Gulf.

MOBILE (Ala.) April 27.—The torpedo boats Thornton, Porter, Dale, Long and Blakeley of the third flotilla, which have been here since Saturday, sailed today for St. Joseph's Bay, Fla. The maneuvers are to be a series of practice sailing after dark.

APPROVES JAPAN'S COURSE.

Bishop Harris of Methodist Church Sees Hand of Providence in Japanese Occupation of Korea.

[BY THE ASSOCIATED PRESS—P.M.]

HONOLULU, April 27.—Bishop Harris of the Methodist church, in an interview here, said that in the occupation of Korea by the Japanese he sees the hand of Providence working for the good of Korea, and that upon his arrival in Washington he would tell President Roosevelt that he is convinced that Marquis Ito and Baron Hayashi are in earnest in their desires to improve conditions and are working patiently and earnestly for the good of Korea.

Local Koreans are greatly incensed and excited over these remarks, and it is feared by mission workers among the Koreans that Bishop Harris may be assassinated upon his arrival at San Francisco on the steamer Korea.

The total liabilities of the Odell Stock Company, the widely-known brokerage firm of Cincinnati, O., that failed recently, are $165,571; assets, $6303.

Dancers Before the Admiral at Santa Barbara.
Thomas Wilson Dibblee and Miss de la Guerra.

RUMFORD
THE WHOLESOME
BAKING POWDER
—PURE AND HEALTHFUL—
Free from Alum or other injurious ingredients

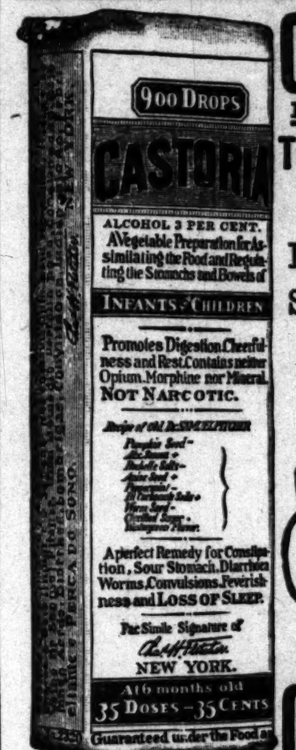

Exact Copy of Wrapper.

CASTORIA
For Infants and Children.
The Kind You Have Always Bought
Bears the Signature of Chas. H. Fletcher.
In Use For Over Thirty Years
CASTORIA
THE CENTAUR COMPANY, NEW YORK CITY.

BUSINESS. Barometer of the Markets—Financial—Commercial.

FINANCIAL.

OFFICE OF THE TIMES,
Los Angeles, April 28, 1908.

BANK CLEARINGS. Bank clearings yesterday were $1,614,136.98. For the corresponding day of 1907, $1,397,722.36; for the same day of 1906, $2,018,886.05.

Monday	$1,614,136.98
Total	$1,614,136.98
Same time, 1907	1,397,722.36
Same time, 1906	2,018,886.05

Following are the live quotations on general and mining securities listed on the Los Angeles Stock Exchange, ground floor, I. W. Hellman building, Fourth and Main streets, for yesterday's session of the exchange.

OIL STOCKS.

	Bid.	Asked.
Amalgamated Oil	$56.00	$65.00
Associated Oil	29.12½	29.25
Brookshire Oil	1.70	....
Central	.80	....
Columbia	....	2.65
Continental	....	.92
Elk Consolidated Oil Co.	.16	....
Fullerton Oil	.45	.70
Globe	.11	....
Mexican Petroleum	1.23	1.40
New Pa. Petroleum Co.	....	.87½
Reed Crude	.15	....
Rice Ranch Oil Co.	.65	....
Union	219.00	220.00
United Petroleum	275.00	....

BANK STOCKS.

	Bid.	Asked.
American National	....	....
American Savings Bank	$115.00	$125.00
Bank of Los Angeles	....	116.00
Broadway Bank & Trust	120.00	....
California Savings Bank	....	130.00
Central National Bank	180.00	....
Central Trust Co.	....	90.00
Citizens' National	200.00	....
Commercial National	....	130.00
Equitable Savings Bank	220.00	280.00
Farmers' & Mer. Nat'l	285.00	290.00
First National	380.00	420.00
German-American Savings	305.00	315.00
Globe Savings Bank	104.00	116.00
Home Savings Bk. of L. A.	165.00	....
Merchants' National	425.00	....
Nat'l Bank of California	150.00	160.00
Security Savings Bank	240.00	300.00
The Southern Trust Co.	65.50	72.00

BONDS.
(Prices include accrued interest.)

	Bid.	Asked.
Associated Oil Co.	75	80
California Pacific Ry.	50	....
Edison Electric Co., 1s R.	90	95
Ed. Elec. Co., old issue	95	....
Home Telephone Co.	71½	....
Home Tel. Co., 1st Refg.	....	....
L. A. Stove Co.	....	75
L. A. Traction Co. 6s	....	92
L. A. Railway Co.	100	110
Mission Trans. & R. Co.	....	101
Pacific Light & Power Co.	90	95
Pasadena R. T. & T. Co.	....	100
Pomona Con. Water Co.	....	78
S. Monica B. H. T. Co.	86½	100
San Diego R. T. & T. Co.	....	90
Union Transportation Co.	....	90
U. S. L. D. T. & T. Co.	82½	....
Whittier H. T. & T. Co.	....	85

INDUSTRIAL AND PUBLIC UTILITIES.

	Bid.	Asked.
Cal. Portland Cement Co.	....	....
California Hospital	....	$75.00
	....	98.50
Edison Electric pfd.	$70.00	72.00
Edison Electric com.	60.00	61.00
Home Telephone pfd.	47.00	48.00
Home Telephone com.	6.50	....
L. A. Investment Co.	2.10	2.35
Occidental Life Ins. Co.	....	150.00
Pac. Mutual Life Ins. Co.	185.00	225.00
Pasadena R. T. & T. Co.	20.00	....
S. Monica B. H. T. Co.	22.00	....
Title G. & Trust Co. pfd.	157.00	22.00
Title I. & Trust Co. pfd.	133.00	200.00
Title I. & Trust Co. com.	133.00	....
Title I. & Trust, Ser. C.	133.00	....
U. S. L. D. T. & T. pfd.	40.00	46.75
Whittier H. T. & T. Co.	....	90.00

No sales.

MINING STOCKS.
California—Greenwater District—

	Bid.	Asked.
Clark Copper Co.	.05	.30
Furnace Creek Copper	....	.09
Furnace Creek Ex. Copper	.01	.05
Furnace Valley Copper	.01	.12½
Kempland Copper Co.	....	.07
South Furnace Creek	....	.04
Miscellaneous—		
California Hills M. Co.	.00½	.00¾
Consolidated Mines Co.	.01	.01½
Skidoo-Argus G. M. Co.	.07½	.20
Nevada—Fairview District—		
Fairview Central	....	.09
Goldfield District—		
Goldfield Con. Mines	5.00	5.25
Goldfield-Wild Horse	.00½	.07
Gold Storm King G. M. Co.	.00½	.03
Johnnie District—Nye county—		
Johnnie Con. G. M. Co.	.05½	.05½
Mohawk-Johnnie	....	.05
Searchlight District—		
Cyrus Noble	....	.02½
Eldorado Can. M. & M. Co.	.00½	.01
Gold Coin	....	.02
Nevada Searchlight	.00½	.01½
Quartette	....	21.00
Searchlight M. & M. Co.	....	1.02
Searchlight Parallel	.01½	.02
Searchlight Western	....	.03½

SALES: 14,000 Johnnie Consolidated at 5½@5½; 1000 do. at 5½, B. 30.

THE MARKETS.

LOCAL PRODUCE MARKET.

Cherries from Vacaville, Courtland and other northern points arrived yesterday for the first time this year, are in large quantity. There were three varieties represented, the Belle of Orleans, which is pink; the Purple Guinat and the black. They brought from $2 to $3 a 10-pound box. Red raspberries were also among the heavier arrivals and were sold at 20 cents a basket. Blackberries were down slightly and strawberries were glut. Other fruits were plentiful to a marked degree. The demand for oranges was exceptionally good, and there was a large supply on hand, but of only an average grade.

A fair demand obtained in the egg market and a few sales were reported on the exchange at current quotations. Receipts were 481 cases. A car of spot Iowas were among the offerings. On the street, the call for creamery butter was good, and on change 200 pounds of cooking stock changed hands, a fraction below marked prices. Receipts were 19,177 pounds.

Cheese was offered in small quantities, but there were no sales on 'change. Arrivals were 4568 pounds, most of which was northern full cream.

Lompoc potatoes are supplying the chief demand for extra fancy stock at present. Last week more than 20 carloads were sold for local distribution. Next in demand are the Oregon Burbanks which are also of good quality, but bring considerably less than the Lompocs. Sacramento River spuds arrive occasionally and are especially fine. The new potato crop is satisfactory both in quantity and quality, and prices range from $1 to $1.50 a lug box. Receipts of this product were 1440 sacks.

Onion arrivals were 245 sacks. Bermudas were sold in sacks, having become so abundant. Imperial Valley is now sending quantities of them here. Silverskins were more plentiful.

There were no bean receipts and few offerings. Sweet potato arrivals were 41 sacks.

Peas are several cents a pound firmer, owing to the better demand and the present shortage. Asparagus was also scarce and brought from 8 to 9 cents a pound. Packed hothouse mushrooms sold at $2.50 a basket. Eggplant was lower at 15 to 25 cents a pound. Cucumbers sold well at present figures, while cabbage was so plentiful that it was disposed of at 35 cents a sack.

Abalones were in good demand, as were also small pan fish. There were enough of other varieties to meet the demand.

Prices Current.

EGGS—Fresh California ranch, selected, 18@19; fresh ranch, local, case count, 16@17; northern, case count, 15@16; eastern, fresh, 17@18.

BUTTER—Creamery, extras, 47½; creamery, firsts, 46; dairy butter, 42½; cooking, 17½.

OLEO—Extra fancy, 16@18; circles, 14@16; standard, 12@14; Butterine, 1½ in tubs, 1c more for 1-lb. rolls, 1½c for 2-lb. rolls.

CHEESE—Cal. Anchor, 15; Cal. Y. A., 19; storage cheese, 15; northern, fresh, 14; eastern cheddars, 16½@17½; Longhorns, 16½@17; N. Y. twins, 16½@17; singles, 16½@17; hand, 20; Dom. Swiss, 22@23; Imp., 32; Limburger, 22@23; cheddars, 17; brick cream, 20@21; Dom. tub, 27½; Dom. block, 19; Roquefort, 44; Edam, 25@35 per case, 9.00@9.50; Tulare, 14@15; Sierra, 1.10 per box; German Breakfast, 1.10 per box; Neufchatel, 1.20 per box; Camembert, 1.20 per box; schlosskase, 1.00 per box; Canada cream, 95@1.00 per box.

BEANS—Pinks, No. 1, 3.50@3.65; Lady Washington, No. 1, 3.90@4.00; small white, No. 1, 4.75@5.85; Limas, No. 1, 4.75@5.00; American lentils, 11@12 per lb.; black eye, 5.00; Garvanzas, 5.50; Bayou beans, 4.00.

DRIED FRUITS—Apples, evaporated, 10@12; blackberries, 30 1-lb. cartons, 16. Citron, fancy, 10-lb. boxes, 19@25. Currants, Imp., fancy, bulk, recleaned, 10½; fancy, 50 1-lb. packages, 11; fancy, 50 ¾-lb. packages, 8. Dates, imported, Fards, fancy, 60s, 7@7½; Fards, fancy, 12s, 8@9; Golden, fancy, 60s, 6½; Golden, fancy, 30 1-lb. packages, 8. Figs, new, per box, 50 ½-lb. bricks, 2.25; White, 10 1-lb. bricks, 80; White, "Premier," 10 1s, 1.00; White, "Mecca," bricks, 10 1s, 85; White, "Medal," bricks, 50 6-oz, 1.75; White, loose, 50-lb. boxes, fancy, 3½; White, imported, 10-lb. box, 1.30@1.40; White, imported, 20-lb. box, 13; Black, loose, 5s, 1.10@1.25 box. Nectarines, per lb., fancy, 25s, 16. Peaches, fancy, Muirs, 25s, 12½; choice, 50s, 11½; choice, sacks, 11; fancy, peeled, 25s, 20. Pears, fancy, 6s, 25s, 16. Peels, lemon or orange, 10s, 20. Plums, fancy, pitted, 25s, 14. Prunes, fancy San Jose, per lb., 30-40, 25s, 8½; 40-50, 25s, 7½; 50-60, 25s, 6¾; 60-70, 25s, 6¼; 70-80, 25s, 6; 80-90, 25s, 5½; 90-100, 25s, 5. (When packed in 50-lb. boxes, ¼c less; in 5-lb. boxes, 2c extra; in 10-lb. boxes 1½c extra.) Apricots, fancy, 15@18; choice, 12@15.

RAISINS—Per box, layers, 2-crown, 1.40@...; 3-crown, 20-lb. boxes, 1.65@1.75; clusters, 4-crown, 50-lb. boxes, 2.40@2.50; clusters, 4-crown, 20-lb. boxes, 2.15@2.25; clusters, 5-crown, 20-lb. boxes, 2.65@2.75; clusters, 5-crown, 5-lb. boxes, 55@60; clusters, 6-crown, 20-lb. boxes, 2.40@3.50; loose Muscatels, per lb., 2-crown, 50-lb. boxes, 5@6; 3-crown, 50-lb. boxes, 5½@6½; 4-crown, 50-lb. boxes, 6@7; Seedless Sultanas, 50-lb. boxes, unbleached, 6@6; bleached, 9½@10; Thompson's Bleached, fancy, 50s, 11@12; Thompson's Bleached, fancy, 10 1-lb., 12@13; Seeded, fancy, "Eagle," 16 1-lb., 8@9; fancy, "Catalina," 50 1-lb., 8@9; fancy, "Angelus," 45 ¾-lb., 6½@7.

NUTS—New, almonds, fancy IXL, 15@16; almonds, fancy, paper-shell, 14@15; almonds choice, softshell, 13@14; assorted nuts, 25-lb boxes, 15@16; Brazils, large, new crop, 15@16; filberts, large, new crop, 14@15; pecans, 14@15; peanuts, eastern, "Sun," raw, 7½; peanuts, eastern, "Sun," roasted, 9; peanuts, Japs, fancy, raw, 6½@7; peanuts, Japs, fancy, roasted, 8@9; pinenuts, 14@15; walnuts, No. 1, softshell, 15; walnuts, No. 2, softshell, 12; walnuts, black, 7@10; hickory nuts, 12@13; chestnuts, 14@16; cocoanuts, 65@85 per doz.; popcorn, 3.75@4.25 per 100 lbs.

HONEY—Comb honey, water white, 1-lb. frames, 16; light amber, 12½@14; white, 15; extracted, light amber, 7@7½; water white, 8@8½; white, 7@8.

CITRUS FRUITS—Navel oranges, fancy, 1.50@2.00; choice, 1.25@1.50; culls, 50@1.00; Ruby Blood oranges, 1.00@1.75; lemons, fancy packed, 1.75@2.25; choice lemons, 1.50@1.75; unpacked stock, 75@1.25; grapefruit, seedless, 2.25@2.75; seedling grapefruit, 1.50@1.75; Tangerines, 1.75@2.00; limes, 50@65 per 100.

FRESH FRUITS—Apples, Colorado Ganos, 2.25@2.50; Pearmains, 2.00@2.25; Ben Davis, 2.50; Baltimore Reds, 1.85@2.00; Newton pippins, 2.00@2.25; Hoovers, 2.00; Arkansas Blacks, 4.00@4.50; Roman Beauties, 2.75@3.00; Missouri pippins, 2.25@2.50; Winesaps, 2.50@3.00; grapes, imported Malagas, 11.50@12.00 per bbl.; Winter Nelis pears, 7@8 per lb.; pineapples, 3@10 per lb.; loquats, 3@4 per lb.; bananas, 4½@5 per lb.; raspedas, 3.00 per basket; mayemes, 3.50 per basket.

BERRIES—Strawberries, 16@3; raspberries, 18@20; blackberries, 18@20; dewberries, 7@10.

ONIONS—Colorado onions, 3.00; Texas Bermudas, 1.80@2.00 per crate; Coachella Bermudas, 1.80@2.00 per crate; Silverskins, 1.15@1.25 per box; garlic, 10@... per lb.

POTATOES—Local Burbank potatoes, 1.65 per 100 lbs.; local sweet potatoes, 2.75 per cwt.; white sweets, 3.25; Highland Burbanks, 90@1.00; Salinas, 1.50@1.60; Colorados, 1.50; Early Rose, 1.50@1.75; White Rose, 1.50@1.75; Oregon Rose, 2.00@2.25; Idaho, 1.25; Lompocs, [illegible]; Hero Triumph, seed, 2.00@2.25; Oregon Burbanks, 1.25@1.50; new potatoes 2@4 per lb.

GREEN VEGETABLES—Beets, 30@35; carrots, 30@35; parsley, 20@25 per doz.; spearmint, 40 per doz.; turnips, 30@35; oyster plant, 30@35; peas, 2@4; radishes, 20@25 per doz.; cabbage, green, 35@50 sack; red, 2 per lb.; savoy, 2 per lb.; fancy green onions, 25@30 per doz.; leeks, 30@40 per doz.; lettuce, common, 50@60 per doz., 75@1.10 per crate; endive, 45@50 per doz.; escaro, 40@45 per doz.; chicory, 1.20 per doz.; parsnips, 30@35 per doz.; tomatoes, 1.50@2.00 per box; pie pumpkins, 2@3; cultivated mushrooms, 3.50@4.00 basket; artichokes, 25@50 doz.; Jerusalem artichokes, 8@9; watercress, 30@35 doz.; string beans, 7@12 per lb.; Brussels sprouts, 12@14 per lb.; red chile peppers, 10@... per lb.; green chile peppers, 20@25 per lb.; bell peppers, 15@20 per lb.; celery, 1.50@4.50 a crate; celery root, 65 per doz.; rhubarb, strawberry, 1.25@1.75; crimson, 65@1... per box; crooked neck squash, 2@3 per lb.; summer squash, 1.25@1.50 box; cauliflower, 1.75@2.00 per crate; horseradish, 12½ per lb.; dill, 25 per lb.; chives, 1.00 per doz.; asparagus 8@9 per lb.; eggplant, 15@25 per lb.; okra, 30@... per lb.; cucumbers, 75@2.00 per doz.

POULTRY—Dealers sell, live weight: Old roosters, 7; stags, 8@9; hens, 14@15 per lb.; ducks, 13@14; geese, 12@13; turkeys, 16@17; squab pigeons, 1.75@2.00 per doz.; fryers, 20@21; broilers, 24; roosters, 18@19.

LIVE STOCK—Beef steers, 4½@4¾; heifers, 4; calves, 5; hogs, 150 to 200 lbs., 6½@6¾; mutton, wethers, 5.50; ewes, 4.75; lambs, 4.25; lambs, milk fed, 5.50.

BEEF—Steers, No. 1, per lb., 8½; second, 7; third, 6@6½; heifers, 8; hind quarters, 10½; fore quarters, 6¼; loins of beef, No. 1, 15; ribs of beef, No. 1, 11; chucks, 6@6¼; plates, 4½; round and rumps, 8; beef tenderloins, 25; square beef clods, 10; shoulder clods, 10; beef shanks, 3; flank rumps, 7½; flank steaks, 10; beef rolls, 10; boned beef trimming, 6; beef tongues, 10; ox tails, 5; lambs' tongues, per doz., 30; beef hearts, each, 10; beef livers, each, 30; kidney suet, per lb., 6; kidneys, each, 5; sweetbreads, 25; brains, 10; hides, 5½.

MUTTON—Dressed muttons, ewes, per lb., 11; dressed mutton, wether, 11½; dressed mutton, yearlings, 12; milk lambs, 13½; sheep, 2.00@4.00.

PORK—Dressed hogs, per lb., head on, 10; dressed hogs, head off, 11; trimmed hogs, 12; pork loins, 13; fresh picnics, 9; pork shoulders, 10; pork butts, 11½; fresh hams, 12; bellies, fresh, 13; pork trimmings, 10; frozen pork spare ribs, 5; fresh pork spare ribs, 11½; pork tenderloins, 20; back fat, 10½; cleaned pigs' feet, each, 3½; tongues (pickled, sweet or fresh,) 10; cleaned hogs' heads, per lb., 5½; plain cooked tripe, per lb., 4½; hog plucks, each, 7; pork kidneys, per doz., 15; pig tails, per lb., 4; neck bones, per lb., 4½; livers, each, 5; hearts, each, 2.

BACON—Winchester 10-lb. bacon, 18; Winchester 6-8-lb. bacon, 18½; 12 Ave., 17½; Empire, 19; 49'er, 16@17; Premium, 22½; Atlas bacon, 16¼; Gold Band, 19½; Diamond C bacon, 21½; Helmet bacon, 15½; Orange Blossom bacon, 14; Sunlight bacon, 6-8 avg., 20½; Rex Breakfast bacon, 17¾; Rex Breakfast bacon, 8-10 avg., 17¾; Rex bacon, 6-8 avg., 18½; Regal bacon, 17; Helmet bacon, 6-10 avg., 17½; Helmet, 6-8 avg., 19¼; White Label bacon, 8 to 10 lbs., 18½; Armour's Star Wide bacon, 4 to 6 lbs., 22; Armour's Wide bacon, 6-8 avg., 17½; wide bacon, 8-10 avg., 17½; Special bacon, 14½; Western bacon, 10-12 lbs, avg., 16.

DRY SALTED MEATS—Dry salt narrow bellies, 11; dry salt clear bellies, 16-20 avg., 11½; dried beef, insides, 22; dried beef, outsides, 15; beef knuckles, 21.

PICKLED GOODS—Honey-comb tripe, half-bbls., 3.60; honey-comb tripe, keg, 1.85; honey-comb tripe, kits, 95; spiced pigs' feet, half-bbls., 4.50; spiced pigs' feet, keg, 2.60; spiced pigs' feet, kits, 1.25; pickled lambs' tongues kits, 2.60; pigs' tongues, spiced, kits, 2.00.

HAMS—Per lb., Rex, 13½; Rex skinned hams, 16; Diamond C, 16¼; Diamond C skinned hams, 17; boiled boneless Rex hams, 21½; Regal, 15; mild-cured hams, 14½; plain hams, 13½; Winchester, small, 10 to 12 avg., 15½; Winchester hams, avg., 15; Premium, 10 to 12 avg., 16¾; Winchester picnics, 10; Winchester boiled hams, 21¾; Winchester skinned hams, 16¼; Gold Band, 16; California hams, 11; Premium skinned hams, 16¼; Atlas hams, 14¾; minced ham, 12; Cylinder boiled hams, 22; Premium boiled hams, 21¼; Oxford boiled hams, 15½; Star boiled hams, 22½; Star hams, 10-12 avg., 16¾; Armour's Star hams, 14-16 avg., 16½; Star hams, 12-14 avg., 16¾; Helmet hams, 16¼; Star skinned hams, 17; Armour's Shield hams, 14-16 avg., 16½; Shield picnics, 10; Shield hams, 16-18 avg., 15¼; Shield boiled ham, 21¾; Ashland hams, 8 avg., 14½; Jefferson hams, 25; Western hams, 14¾.

BARRELED MEATS—Rumps (bone in,) bbls., 10.00; half-bbls., 5.50; rumps (bone out,) bbls., 12.50; half-bbls., 6.75; plate beef, bbls., 9.00; half-bbls., 5.00; rolled plate (boneless,) bbls., 12.00; half-bbls., 6.50; Sunderland pork, bbls., 14.25; half-bbls., 7.25; family pork, bbls., 25.00; half-bbls., 13.00; fancy pig pork (narrow,) bbls., 26.00; half-bbls., 14.75; fancy pig pork (wide,) bbls., 30.00; half-bbls., 15.25; S. P. spare ribs, 10.60 bbl; half-bbls., 5.25.

PURE LARD—Tierces, per lb., 13; cases, 7 10-lb. cans, 10¼; leaf lard, 11¾; Rex pure lard, 11½; Premium lard, 12½; Silver Leaf lard, 11½; Jewel Compound, 9; Compound lard, western, 11; back fat, 9½; Yellow Cotosuet, 10¼; White Cotosuet, 9¼; Mission lard, 9¾; Star lard, 14; Armour's Compound lard, western, 7¾; Compound lard, eastern, 7¾; Diamond C kettle lard, 12¼; White Ribbon, 8@...; basis Suetene, 9@10; vegetable lard, 10¼; K. C. lard, 12¾; Armour's Shield lard, 10¾; Armour's Simon Pure lard, 12¼; Armour's Vegetole, 9.

SAUSAGE—Bologna, per lb., 7½; bologna, paraffined, per lb., 8; blood sausage, 8½; liver sausage, 7½; Diamond "C" sausage, links and bulk, 12½; head cheese, 8½; fresh pork sausage, links, 10; fresh pork sausage, bulk, 10; Spanish pork sausage, 11; Wiener sausage, 8½; Frankfurt sausage, 8½; New England ham sausage, 11½; minced sausage, in sacks, 12; Douglas style sausage, in sacks, 12; German Salami, 28; Milan Salami, 25; Mortadella, 25; Gothear, 25; Star Summer, 24; Arles, 25.

SALT—Western, handled through L. A. jobbers. Table salt, cartons, 48s, per case, 2.00; Princess salt, cartons, 20 5s, per case, 1.75; 150-lb. bales, Crown brand, all-sized pockets, per bale, 2.60; Worthington Dairy, 50s, per ton, 15.50; 150, per ton, 14.50, 224, per ton, 13.50; granulated and ⅛-ground, 100s, 12.00; granulated Crown or Gran. Dairy, 50s, 15.00; 100s, 14.00; Rock and half-ground, 50s, 14.00; 100s, 13.00; granulated and ¼-ground, large, per ton, 12.50; ice-cream and evaporated, sheep, 50s, per ton, 14.00; 100s, per ton, 13.00; hide and ice-cream, No. 2, per ton, 12.50; lump, stock, imported, per ton, 21.25. Special prices in car lots.

SUGAR—Prices are based on sacks. Bbls. add 10c; ½-bbls., 25c, and boxes, 50c per 100 lbs. All prices net cash, less 25c cwt., 12 days. Best gran., 5.95; western cane and fruit gran., 6.15; C. & H. cane and berry gran., 6.15; Cube A, crushed or fine crushed, 6.20; Candy granulated, 5.55; powdered, 6.30; C. & H. confectioners' A, 6.15; western Con. A, 5.45; Golden C, 5.85; D, 5.75; Bowles 6x powdered, 30-lb. boxes, 7.10; Bowles 6x powdered, ½-bbls., 6.85; Bowles 6x powdered, bbls., 6.60; Magnolia A, 5.30; extra B, 5.35; extra C, 5.65; Dominos, 10.95. Bar sugar: Cal. Club, Longs or Shasta, 25-lb. tins, 8.80; 30-lb. boxes, 9.85.

FAMILY FLOUR—Local patents, A1 flour, per bbl., 5.75; Globe flour, 6.15; Select California white wheat: Silver Star flour, 5.40; XXX flour, 4.65; Capitol flour, 5.65; A1 bakers' flour, 5.85; Aurora, 5.25; Mikado, 4.85; Trophy, 4.65; Crown flour, 4.40.

CALIFORNIA AND EASTERN FLOURS—Kansas, 6.15; Mayflower, 4.65; Eclipse, 4.65.

	In boxes.	5-lb. S'ks.	10-lb. S'ks.	25-lb. S'ks.	50-lb. S'ks.
FLOUR—					
Perf. Pat. Pastry	....	$3.10	....	....	....
Buckwheat flour	$2.70	3.50	$3.45	$3.40	....
Graham flour	....	3.00	2.95	2.90	....
Rye flour or meal	....	3.00	2.95	2.90	....
Cornmeal, W. & Y.	....	2.80	2.75	2.70	....
Oatmeal, ground	4.65	4.35	4.30	4.25	....
Oatmeal, Steel Cut	5.20	5.00	4.95	4.90	....
Hominy large or small	4.20	4.00	3.95	3.90	....
Cracked wheat	3.20	3.00	2.95	2.90	....
Entire wheat flour	....	3.10	3.05	3.00	....
Pearl barley	....	5.50	5.45	5.40	....
Split peas, green	5.85	5.65	5.60	5.55	....
Split peas, yellow	5.70	5.50	5.45	5.40	....
Gluten flour	4.15	3.95	3.90	3.85	....
Farina	3.80	3.60	3.55	3.50	....
Nutrina Gem	$3.80	4.00	3.80	3.75	3.70
Rolled wheat in barrels, net weight				125	....
lbs., per sack					4.20

BUCKWHEAT FLOUR—Pure, 100-lb. sacks, 4.65; new process, 4.25; mixed, 4.00.

GRAIN AND FEED—Wheat, per 100 lbs., 1.85; wheat, No. 1, 1.90; wheat, cracked, 2.00; corn, 1.80; corn, Sm. Y., 1.70; cracked corn, 1.85; feed meal, 1.90; bran, heavy, 1.55; rolled barley, 1.65; oilcake meal, 2.50; cotton seed meal, 1.75; cocoanut cake, 1.55; shorts, 1.70; oats, white Oregon, 1.90; oats, red, seed, California, 2.35; eastern Kaffir corn, 1.65@1.75; K. & P. corn, 1.55; cocoanut meal, 1.55.

	10.	25.	50.	100.
Excelsior Chick Food	$3.55	$3.40	$3.30	$3.00
" Fattening Food	3.25	2.30	3.25	3.00
" Egg Food	.75	....	....	1.85
" Moulting Food	....	....	....	1.85
" Chick Food, 20 1-lb. pkgs., per case	....	....	....	1.85

POPCORN—Rice, shelled, fancy, western, per lb., 5; new ear corn, 3.75@4.00 per 100 lbs.

HAY—No. 1 barley hay, 14.00@15.00; No. 2, 13.00@14.00; No. 1 wheat hay, 15.00; No. 2, 14.00@15.00; No. 1 plain oat hay, 15.00@16.00; No. 2, 13.00@15.00; northern alfalfa, 15.00@17.00; local, 15.00@17.00.

Local Petroleum Prices.

LINSEED OIL—Boiled, in barrels, 53; in cases, 6c higher on each kind; raw, in barrels, 51.

TURPENTINE—In cases, 74. Quotations on petroleum products, f. o. b. tank cars, Los Angeles.

GASOLINE AND DISTILLATE—Red Crown gasoline, bulk, 15c per gal.; do., cases, 22c per gal.; No. 1 engine distillate, bulk, 9½c per gal.; No. 2 engine distillate, bulk, 7½c per gal. FUEL OIL—90@1.05 per bbl.

ILLUMINATING OILS—Water white, per gal., tank wagons, 9c; in barrels, 9½c; Pearl, in cases, 17c per gal.; Astral, cases, 17c; Eocene, cases, 20c per gal.; Elaine, cases, 26c; Star, 17c per gal.; V. M. & P. naphtha, barrels, 13c; cases, 19c.

ORANGES AND LEMONS.

DAILY CITRUS REPORTS OF EASTERN MARKETS.

[BY DIRECT WIRE TO THE TIMES.]

PITTSBURGH, April 27.—[Exclusive Dispatch.] Seventeen cars sold, twenty-one on track. Weather favorable. Market easier.

NAVELS.

Pointer, A. C. G. Ex., Glendora	$2.45
Palm Tree, A. H. Ft. Ex., Prenda	2.20
Gavilan, Riv. Ft. Ex., Arling. S.	2.65
Yankee Doodle, Highgrove Ft. Ex.	2.40
Blue Jay, O. K. Ft. Ex.	2.50
Orchard, or, National O. Co.	2.85
Carnation, xc, M. & Greene	2.65
Carnation, xc, M. & Greene	2.55
Golden Strand, ?	2.40
Mutual, xf, Red. M. O. Co.	2.65
Hunter, A. C. G. Ex., Glendora	2.25
Troubadour, A. H. Ft. Ex., Prenda	2.00
Pride of Cal., Riv. Ft. Ex., Arling. S.	2.30
Charity, O. K. Ft. Ex.	2.40
Owl, O. K. Ft. Ex.	2.35
Standard, sd, National O. Co.	2.55
Carnation, xc, M. & Greene	2.65
Pansy, xf, Colton O. G. Assn.	2.55
E. Highland, xc, E. Highland C. A.	2.75
Yule Tide, fy, Red. M. O. Co.	2.70

BLOODS.

Pointer, A. C. G. Ex.	$2.50
Palm Tree, ruby, A. H. Ft. Ex., Prenda	2.45
Truth, Riv. Ft. Ex., Arl. Sta.	2.65
La Paloma, ruby, Riv. Ft. Ex.	2.50
Redlands Best	2.70
Truth, halves, ruby, Riv. Ft. Ex.	1.30

TANGERINES.

Pointer, A. C. G. Ex.	$2.30
Palm Tree, A. H. Ft. Ex., Prenda	1.50

SEEDLINGS.

Del Oro, or, Sparr Ft. Co.	$2.10
Serenade, T. C. Ft. Ex., Sanger	1.70

BUDDED.

Pride of Cal., Riv. Ft. Ex.	$2.25
La Paloma, Riv. Ft. Ex.	2.25

LEMONS.

Mission, S. T. Ft. Ex., Santa Barbara	$1.50
Festival, S. T. Ft. Ex.	1.15
Pepita, T. C. Ft. Ex., Sanger	1.10

Boston Market.

BOSTON, April 27.—[Exclusive Dispatch.] Seventeen cars sold, twenty-five on track. Weather warm. Market is higher.

NAVELS.

Golden Rule, Riv. Ft. Ex., Riv.	$2.75
Tunnel, S. T. Ft. Ex., Fernando	2.85
Laurel, Q. C. Ft. Ex., Corona	2.35
Lily, Q. C. Ft. Ex., Corona	2.45
Eagle, Highgrove Ft. Ex.	2.90
Winner, S. D. Ft. Ex., Drew Sta.	2.55
Orchard, or, National O. Co.	2.95
Elephant, xf, Orange Grow. Cash	2.75
Criterion, or, Penn Ft. Co.	2.65
Geranium, xc, C. C. U.	2.60
Clover, xc, Red. O. G. Assn.	2.55
Criterion, or, Penn Ft. Co.	2.50
Rey, S. T. Ft. Ex., Fernando	2.95
Golden Rule, Riv. Ft. Ex., Riv.	2.80
Princess, Q. C. Ft. Ex., Corona	2.65
Sweetheart, Highgrove Ft. Ex.	2.65
Ostrich, S. B. Ft. Ex., Drew Sta.	2.65
Cosmos, S. B. Ft. Ex., Highgrove	2.70
Rose, xf, Red. O. G. Assn.	2.70
Independent, fy, Growers' Ft. Co.	2.65
Standard	2.75
Lighthouse, sd, C. C. U.	2.55
Criterion, tl, or, Penn Ft. Co.	2.55
Tropical Queen, sd, M. & Greene	2.35

BLOODS—RUBY.

Golden Rule, Riv. Ft. Ex.	$2.70

HALVES.

Elephant, xf, O. G. Cash Assn.	$1.40

LEMONS.

Highlander, xf, High. Ft. G. Assn.	$1.40

Philadelphia Market.

PHILADELPHIA, April 27.—[Exclusive Dispatch.] Twelve cars navels, one seedling, two mixed and one car lemons sold. Market is lower. Weather cloudy, muggy. Four cars Florida oranges and grapefruit sold. Grapefruit selling higher.

NAVELS.

Setter, A. H. Ft. Ex., Arling. S.	$2.08
Dan Patch, S. B. Ft. Ex., Blooming	2.47
Colombo, S. B. Ft. Ex., Fullerton	2.18
Blue Jay, O. K. Ft. Ex.	2.20
Hawk, S. A. Ft. Ex., Walnut	2.05
Tally-ho, S. B. Ft. Ex., Rialto	2.36
Independent, fy, Independent Ft. Co.	2.54
Stock Label	2.23
Rialto Girl, ch, Growers' Ft. Co.	2.32
Aloha, ch, Red. O. P. Co.	2.21
Tally-ho, S. B. Ft. Ex.	2.26
Victory, xc, C. C. U.	1.92
Palm Tree, A. H. Ft. Ex., Arl. Sta.	1.60
Carmencita, S. B. Ft. Ex., Fullerton	2.11
Tally-ho, S. B. Ft. Ex., Rialto	1.30
Parrot, S. A. Ft. Ex., Walnut	2.12
Puritan, S. B. Ft. Ex., Rialto	2.53
Independent, or, Growers' Ft. Co.	2.60
Independent, or, Gowers' Ft. Co.	2.28
Rialto Girl, fy, Growers' Ft. Co.	2.48
Producers, fy, Red. O. P. Co.	2.23
Gabriella, fy, Ind. Ft. Co.	2.29
First American, ch, Randolph Ft. Co.	2.16
El Toro, C. C. U.	1.30

SEEDLINGS.

Mission Bells, ch, or, A. B. Chapman	2.27
Mission Memories, sd	2.24

BUDDED.

Carmencita, S. B. Ft. Ex., Fullerton	2.29

ST. MICHAELS.

Valle Vista, sd, or, Growers' Ft. Co.	2.42
American	2.42
Emergency, sd, Randolph Ft. Co.	2.23

Cincinnati Market.

CINCINNATI, April 27.—[Exclusive Dispatch.] The market is strong on regular sizes. Five cars sold, eight on track. Florida Brights $2.25 to $2.80. Russets $2.40 to $2.80.

NAVELS.

Victor, S. A. Ft. Ex., Claremont	2.60
Victor, S. A. Ft. Ex.	2.65
Golden Gate, xc, Redlands G. O. Assn.	2.75

LEMONS.

Pet, S. A. Ft. Ex., San Dimas	1.70
Greyhound, S. A. Ft. Ex., San Dimas	1.60
Duck, S. A. Ft. Ex., San Dimas	1.25

St. Louis Market.

ST. LOUIS, April 27.—[Exclusive Dispatch.] Weather is cool. Frost is predicted. Market is weak on account of other varieties of fruit. Six cars sold and eight on track.

NAVELS.

Newsboy, R. H. Ft. Ex., Redlands	2.45
Redlands O. G. Ft. Ex.	1.95

Foothill, S. A. Ft. Ex., N. Pomona	2.70
E. Highland, A, xf, E. High. Cit. A.	2.75
E. Highlands, C, E. High. Cit. A.	2.40
Cosmos, S. B. Ft. Ex., Yerkes	2.45
Coral, S. B. Ft. Ex., Yerkes	2.55
Belt, R. H. Ft. Ex., Redlands	2.55
E. Highland, B, xc, E. Highland Cit. A.	2.50

BLOODS.

Volunteer (½s) S. A. Ft. Ex.	1.60

LEMONS.

Sunside, S. Paula Cit. Ft. Assn.	1.15

SEEDLINGS.

Foothill, S. A. Ft. Ex., N. Pomona	2.40

TANGERINES.

Volunteer (½s) S. A. Ft. Ex.	.90

New York Market.

NEW YORK, April 27.—[Exclusive Dispatch.] Twenty-two navels, one Jaffa, one Sweet, one Seedlings, one Blood, and one lemon sold. Market is unchanged. Demand fair. Weather warm and cloudy.

NAVELS.

Orchard, tl, or, National O. G. Co.	3.10
Standard, tl, sd, National O. G. Co.	2.35
Orchard, tl, or, National O. G. Co.	3.20
Standard, tl, sd, National O. G. Co.	2.60
Columbia	2.60
Columbia, tl	2.50
Lion Head, tl, xf, I. L. Lyon & Sons	2.90
Tiger Head, tl, xc, I. L. Lyon & Sons	2.75
Rialto Girl, fy, Growers' Ft. Co.	2.70
Rialto Girl, ch, Growers' Ft. Co.	2.70
Mt. Harrison, fy, F. L. Sewell	2.65
Mt. Harrison, ch, F. L. Sewell	2.40
Flower, fy, Growers' Ft. Co.	2.65
Slover Mountain, or, sd, Growers' Ft. Co.	2.30
Tropical Queen, sd, Moulton & Green	2.65
La Verne, or, M. L. Sparks	2.65
La Verne, fy, M. L. Sparks	2.25
Val. Peyton	2.25
Sweetheart, Highgrove Ft. Ex.	2.65
Victoria, tl, A. H. Ft. Ex.	2.35
Lincoln, tl, A. H. Ft. Ex.	2.35
Iris, D. M. Ft. Ex.	2.60
Violet, D. M. Ft. Ex.	2.80
Volunteer, S. A. Ft. Ex.	2.25
Foothill, S. A. Ft. Ex.	2.45
Laurel, Q. C. Ft. Ex.	2.75
Princess, Q. C. Ft. Ex.	2.70
Lily, Q. C. Ft. Ex.	2.60
Ben Hur, R. H. Ft. Ex.	2.50
Uncle Sam, Riverside Ft. Ex.	2.65
Pond Lily, Riverside Ft. Ex.	2.85
Golden Orchard, Independent Ft. Co.	2.42
Producer, Redlands O. G. Pro. Co.	2.65
Alta Cresta, A. H. Ft. Ex.	2.55
Robusta, A. H. Ft. Ex.	2.70
Lochinvar, R. H. Ft. Ex.	2.45
Sunshine, fy, Orange Growers' Cash	$2.65
Gabriella, fy, Independent Ft. Co.	2.70
Citrus Belle, xc, Independent Ft. Co.	2.55
Fountain, ch, Speich & Morgan	2.15
Golden Orchard, Independent Ft. Co.	2.50
Fountain, ch, Speich & Morgan	2.55
Criterion, or, Penn Ft. Co.	2.50
Golden Orchard, Independent Ft. Co.	2.50
Geisha, fy, J. S. Kuns	2.50
Criterion, or, Pen Ft. Co.	2.35
Golden Orchard, Independent Ft. Co.	2.50
Citrus Belle, xc, Independent F. Co.	2.50
Fountain, ch, Speich & Morgan	2.25

JAFFAS.

Solano, fy, or, Stewart Ft. Co.	$2.35

SEEDLINGS.

Mission Bells, ch, or, A. B. Chapman	$2.45
M. Memories, sd, A. B. Chapman	2.35
Iris, D. M. Ft. Ex.	2.90
Violet, D. M. Ft. Ex.	2.55

MEDITERRANEAN SWEETS.

Tejon 7	$2.40

HOMOSASSES.

Slover Mtn., or, sd, Growers' Ft. Co.	$2.40

ST. MICHAELS, BOXES.

Iris, D. M. Ft. Ex.	$3.00
Violet, D. M. Ft. Ex.	2.90

HALVES.

Iris, D. M. Ft. Ex.	$1.40
Violet	1.35

BLOODS, BOXES.

Victoria, A. H. Ft. Ex.	$2.75
Iris	3.10
Violet	2.95
Jasmine, D. M. Ft. Ex.	2.75
Laurel, Q. C. Ft. Ex.	2.65
Princess, Q. C. Ft. Ex.	2.45
Uncle Sam, Riv. Ft. Ex.	2.85
Slover Mtn., or, sd, Grs. Ft. Co.	2.50
Carnation, xc, Moulton & Green	2.85
Eagle Head	2.70
Lionhead, xf, I. L. Lyon & Sons	2.15
Buffalo Head, ch, I. L. Lyon	2.50

HALVES.

Slover Mtn	1.45
Sweetheart, Highgrove Ft. Ex.	1.40
Iris, D. M. Ft. Ex.	1.50
Violet	1.40
Jasmine	1.35

TANGERINES.

Orchard, or, National Orange Co.	$2.00
Flower, fy, Growers' Ft. Co.	2.00

LEMONS.

Palm Tree, A. H. Ft. Ex.	$1.75

Afternoon sale—Eleven cars of navels sold today, which are shown in the last eleven cars of navels in today's New York wire.

Cleveland Market.

CLEVELAND, April 27.—[Exclusive Dispatch.] Market is strong on navels and lemons. Weather stormy. Seven sold and ten on track.

NAVELS.

Belt, R. H. Ft. Ex., E. High	$2.50
Coral, S. B. Ft. Ex., Highland	2.25
Cosmos, S. B. Ft. Ex., Highland	2.65

SEEDLINGS.

Forget-me-not, T. C. Ft. Ex., Porterville	$2.25
Full Value, T. C. Ft. Ex., Porterville	1.55
Oakleaf, T. C. Ft. Ex., Porterville	1.85
Peacock, xc, Worthely & Str	1.60

LEMONS.

Pet, S. A. Ft. Ex., San Dimas	$2.30
Duck, S. A. Ft. Ex., San Dimas	1.85
Greyhound, S. A. Ft. Ex., San Dimas	2.05

NAVELS.

Native, fy, or, Sutherland Ft. Co.	$2.55
Valle Vista, sd, or, Growers' Ft. Co.	2.05

SWEETS.

Native, fy, or, Sutherland Ft. Co.	$2.05
Valle Vista, Growers' Ft. Co.	1.60

LEMONS.

Pyramid, xc, or, Strachan Ft. Co.	$2.45

Citrus Fruit Shipments.

Friday, April 24, 88 cars of oranges; 17 cars lemons; Saturday and Sunday April 25 and 26, 182 cars oranges; 32 cars lemons.

Metal Market

SILVER.
NEW YORK, April 27.—Bar silver, 53⅜.

LEAD.
NEW YORK, April 27.—Lead steady, at 3.97½ to 4.02½.

COPPER.
NEW YORK, April 27.—Copper easy. Lake, 12.62½ to 12.87½; electrolytic, 12.50 to 12.75; casting, 12.25 to 12.50.

Diamondfield Triangle	.05	.05½
Florence Extension	.19½	.21
Goldfield Combination	.02½	....
Goldfield Portland	.03½	....
Lone Star	.07½	....
Oro	.05½	....
Red Hills	.21	.09
Prospects—		
Adams	.05	.06
Black Rock	.00½	....
Blue Bell	....	.07½
Columbia Mt. Ex.	....	.04
Crackerjack	.07½	....
Dixie	.01½	....
Esmeralda	....	....
*Eureka	....	.04
Goldfield Lucky Bill	6.00	7.50
Milltown Fraction	....	.04
Potlach	.01	.01½
	.15	....
BULLFROG DISTRICT.		
Mines—		
Bonnie Clare	.15½	.18
Gold Bar	.18	....
Mayflower Consolidated	.11	.11½
Preferred prospects—		
Golden Scepter	.04	....
Prospects—		
Alliance	.01	.02
Bullfrog M. Co. of Nevada	.05¼	....
MANHATTAN DISTRICT.		
Atlantic & Pacific	....	.01
*April Fool Extension	....	6.00
JOHNNIE DISTRICT.		
Johnnie Consolidated	.05¼	.05¾
OTHER DISTRICTS.		
Round Mountain	.85	....

*Per thousand shares.

SALES—Morning call: 5000 Adams at 5; 1000 Blue Bull at 7; 1000 Bonnie Clare at 17; 1000 Bullfrog Mining at 5¼; 5000 California Hills at 6.00 per thousand shares; 500 Combination Fraction at 67; 2100 Daisy at 1.31@1.32; 1000 Eureka at 7.50 per thousand shares; 1000 Florence at 19½; 400 Jim Butler at 32; 9000 Johnnie Consolidated at 5@5½; 15,000 do. at 5½, B. 30; 1000 do. at 5½@5¾, B. 60; 100 Jumbo Extension at 32; 2000 Mayflower Consolidated at 11; 1000 Red Hills at 24.

SALES—Afternoon call: 2000 Bonnie Clare at 17; 600 Combination Fraction at 69; 200 Daisy at 1.40@1.50; 4000 Eureka at 6.50 per thousand shares; 17,000 Johnnie Consolidated at 5¼; 2000 Triangle at 6¼@6; 1000 Great Bend Annex at 8¼.

Montana	1.77½	1.80	....
MacNamara	.30	....	....
North Star	.12	.13	....
Tonopah Mining	8.25	....	....
Tonopah Extension	1.22½	1.25	2,000
West End	.46	.48	1,000
Bullfrog District—			
Alliance	....	.02	....
Bullfrog Mining	.05	....	....
Bullfrog Nat'l Bank	.08	.10	....
Bonnie Clare	.16	.18	....
Golden Scepter	.03	.05	....
Homestake-King	.30	....	....
Montgomery Mt.	.13	....	....
Mayflower Con.	.11	.12	....
Original Bullfrog	.02	.03	....
Tramp Con.	.22	.23	....
Yankee Girl	.01	.02	....
Montana Bullfrog	.01	.02	....
Lige Harris	....	.01	....
Manhattan District—			
Manhattan Con.	.12	.13	....
Manhattan Dexter	.05	.06	2,000
Mustang	.09	.10	....
Seyler Humphrey	.02	.03	....
Other districts—			
Eagle's Nest	.12	.14	2,000
Fairview Eagle	.35	.40	....
Johnnie Con.	.04	.05	5,000
Nevada Hills	2.40	....	....
Pittsburgh Silver Peak	1.10	....	....
Round Mountain	....	....	1,000
Rawhide District—			
Burro	....	.06	....
Queen	1.75	1.80	....
Original	....	.13	....
Red Top	.11	....	....

*Regular call sales.

LOS ANGELES STOCK EXCHANGE.

ONLY ONE STOCK CHANGES HANDS.

AND FEW IMPORTANT CHANGES MADE IN QUOTATIONS.

Trade of Fifteen Thousand Shares of Johnnie Consolidated Total Sales Record of Day—Union Oil Scores Slight Gain — Edison Preferred Stronger and Home Weaker.

Business was at a standstill on the Los Angeles Stock Exchange yesterday, so far as the general list was concerned, and few important changes were made in quotations. Only one stock was handled on the mining call.

Union Oil was stronger than on Saturday, and closed at 219.00@220.00, both figures showing a rise of one point. No quotations were made on Union Provident, and the bid on United Petroleum was 275.00, 5 points below the preceding close. None was offered.

Amalgamated Oil closed at 56.00@65.00, off ½ point. Associated was quoted at 29.12½@29.25, off ¼ and ⅜, respectively. The bid of 1.75 for Brookshire, made on Saturday, was lowered to 1.70. Central remained unchanged, at 80@1.04. Continental closed ½ point higher on a bid of 16. Fullerton Oil closed at 45@70, up 1 point, and Globe was stranger, at 11 bid, with none in the market. Mexican Petroleum closed at 1.23@1.40, down fractionally, and the bid of 65 for Rice Ranch was 5 points lower than that of the preceding session.

There was a slight advance in quotations on Edison preferred, which was in fair demand, at 70.00, and was offered at 72.00. The common was unchanged, at 60.00@61.00. Home preferred remained at 47.00@48.00. United States Long Distance was offered down to 46.75, and was bid for at 40.00. Bank stocks and bonds were practically unchanged.

Johnnie Consolidated, the only trader during the mining call, was firmer, sales opening at 5⅜, but there was a drop to 5¼ before the close. A total of 15,000 shares changed hands.

SAN FRANCISCO LIST.

DAISY BOUGHT BY INSIDERS.

SENSATIONAL ADVANCE CAUSED BY FLOOD OF ORDERS.

Nearly Twenty Points Gained by the Goldfield Property—Consolidated Goes Up Five Points, and Indications Are for Still Higher Figure—Great Bend Stronger.

[Exclusive service to The Times by The Los Angeles Stock Brokerage Company, Ground Floor Citizens' Nat'l Bank Bldg.]

SAN FRANCISCO, April 27.—As expected, reaction on the San Francisco mining market occurred promptly on time this morning, and although not as general in its scope as might be wished for, still the action was of a sufficiently pronounced nature to indicate that buying interests considered the time and the prices right for the acquisition of their favorite stocks.

Goldfield Consolidated advanced 5 points during the day, and locally, is considered very nervous at these figures, with a strong tendency to become a bull leader at any moment. This impression is confirmed by reports received from all the important centers where this issue is dealt in. The East is expected to begin a buying movement on this stock at any moment, which will carry the entire market with it.

Florence was strong around 3.95 bid, and Combination Fraction, although fluctuating at small limits, was nevertheless freely traded in.

The sensation of the day was the big bull movement in Daisy. As early as last Saturday afternoon on the curb Daisy began to advance sharply and most of the brokers had buying orders on their books before the opening of the session at an advance of 15 points on Saturday's close. The call for this stock came principally from New York, and on the exchange here, one of the owners of the property stood at the rail and bought everything in sight up to 1.42½. The movement is considered a purely meritorious one, and does not bear the earmark of speculation. There is very little Daisy stock in the public market.

Great Bend furnished another surprise when insiders who had been freely offering 50,000 share blocks as low as .45 quickly turned around on the early informal and bid up the stock to .50, with very little opposition. The opinion is held here, that a deliberate attempt is being made once more to bull Great Bend with a view of catching brokers short of the stock at these figures, as was successfully done last week.

In the Tonopah district, Belmont was the most active, selling as high as 1.20. Pittsburgh and Philadelphia interests are holding back on the Tonopah market, and have created a bullish feeling locally on all stocks of this district.

The Bullfrog and Manhattan districts were rather inactive and are not expected to show much life until the advance movement becomes more general.

The result of today's trading and the action of the market served to create a strong bullish feeling among the best brokers on the floor who look for a very active week's business. Following are the closing quotations of the San Francisco Stock and Exchange Board, together with sales on formal call:

	Bid.	Asked.	*Sales.
Goldfield District—			
Adams Express	$.05	$.06	....
Atlanta	.24	.25	....
Booth	.19	.20	....
Black Butte Ex.	.02	.03	....
Blue Bull	.12	.13	1,000
Blue Bell	.07	.08	....
Columbia Mountain	....	.25	....
Combination Fraction	.66	.68	....
Crackerjack	.08	.09	....
Daisy	1.40	1.42½	3,500
Triangle	.05	.06	4,500
Diamondfield Con.	.16	.17	....
Empire	.03	.04	....
Florence	3.95	4.00	100
Florence Ex.	.19	.20	....
Goldfield Con.	5.45	5.50	60
Kewanas	.36	.38	2,500
Great Bend	.48	.50	13,650
Great Bend Extension	.06	.07	....
Jumbo Extension	.32	.34	....
Kendall	.24	.25	....
Lone Star	.08	.09	300
Milltown Fraction	.01	.02	....
Red Top Extension	.15	.16	....
Red Hills	.24	.25	....
Sandstorm	.36	.38	1,050
St. Ives	.33	.34	600
Silver Pick	.20	.21	....
Yellow Tiger	.12	.14	....
Tonopah District—			
Belmont	1.17½	1.20	112
Jim Butler	.31	.32	1,000
Midway	.69	....	....

LOS ANGELES-NEVADA EXCHANGE.

CHEAP ISSUES IN MOST DEMAND.

ENCOURAGING TREND UPWARD IN MINING MARKET.

Demand for Daisy a Feature. Johnnie Consolidated Also Handled Heavily—Minor Trading in Large Number of Stocks—Calling of California Oil Securities Begins Today.

An upward tendency was apparent in the market on the Los Angeles-Nevada Mining Exchange, yesterday, but trading was confined for the most part to the lesser Goldfield issues.

Heavy transactions in Daisy, at rising prices, was the feature of the day on both calls. Twenty-one hundred shares were handled during the morning at from 1.31 to 1.32, cash, a 19-point advance over Saturday's close. There was a good deal of informal trading in the issue immediately after the early session was adjourned. At the informal the stock sold up to 1.40. Later it slipped off to 1.39, and the last sale of the afternoon was at that figure. Demand from San Francisco, where Daisy sold at 1.42½ and above, was a cause for soaring movement.

There was good business in Johnnie Consolidated also. Eight thousand were sold at 5⅜, cash, on the early call but the price dropped to 5¼ at the close. Sales on buyer thirty contracts totaled 15,000 shares at 5½, and those on buyer sixty contracts amounted to 3000 shares opening at from 5½ to 5⅝. Transactions totaled 17,000 shares in the afternoon, at the uniform price of 5¼. Fraction was practically unchanged from Saturday's closing. Sales of 500 shares were recorded at 67 on the early call and the close was at 66@68. Six hundred shares changed hands on the informal at 69.

There was also trading in Adams at 5; Blue Bell, at 7; Bonnie Clare, at 17; Bullfrog Mining, at 5¼; California Hills, at 6.00 a thousand shares and Eureka, at 7.50 a thousand shares. Florence Extension was handled to the extent of 1000 shares at 19½. Jim Butler sold at 32, and Jumbo Extension was in fair demand at the same price. Red Hills went at 24 and Mayflower Consolidated at 11. On the informal call Triangle was a trader at 6@6½, and Great Bend Annex at 8⅛.

The exchange will begin calling and dealing in California oil stocks today.

LOS ANGELES-NEVADA EXCHANGE QUOTATIONS.

The closing quotations of the Nevada mining stocks, made yesterday on the Los Angeles-Nevada Mining Stock Exchange, ground floor of the H. W. Hellman building, Fourth and Spring streets, together with the regular call sales and the sales of the afternoon informal call, were as follows:

	Bid.	Asked.
CALIFORNIA.		
California Hills	$.00½	$6.50*
Consolidated Mines Co.	.00½	....
Skidoo Blue Jay	.13½	....
NEVADA—TONOPAH DISTRICT.		
Mines—		
Jim Butler	.31	.32
Prospects—		
Rescue Consolidated	.05½	....
GOLDFIELD DISTRICT.		
Mines—		
Combination Fraction	.66	.68
Daisy	1.31	....
Florence	3.90	3.97½
Goldfield Con. Mines	5.37½	....
Jumbo Extension	.31	....
Preferred prospects—		
Baby Florence	.03	.05
Blue Bull	.12	....

SHARES AND MONEY.

"PENNSY" BONDS RULE MARKET.

SUCCESS OF ISSUE GIVES TONE TO OTHER PROPERTIES.

London and American Subscription Lists Closed Almost as Soon as Opened—Union Pacific, St. Paul, Atchison and Pennsylvania Carried to New High Levels.

[BY THE ASSOCIATED PRESS—P.M.]

NEW YORK, April 27.—The action of the stock market today was confirmatory of the large professional operations last week, based on the prospective success of the Pennsylvania bond subscriptions.

The subscription lists, both here and in London, were closed almost as soon as opened, but details of bids will not be obtainable for several days. However, the success of the loan is emphatic and brilliant, and no ground for disappointment was left with anyone who had been proceeding on the assumption of the success.

The speculative tone in stocks, nevertheless, was more or less unsettled and irregular. The efforts to extend the rise in prices occurred in Union Pacific.

Inferences of the principal benefit to accrue from the Pennsylvania success were made to apply to Union Pacific. Its forthcoming bond issue was held to be largely assured of a similar success, and hopes were professed of like heavy participation in its case by foreign investors. Confidence was maintained that the money market conditions were to remain propitious for new security offerings.

The gold export movement, also, was renewed and conditions abroad shaped themselves in a way to promise a continuance of this movement. Discounts hardened in London and Paris and sterling exchange rose at the latter point.

United States Steel was conspicuously heavy. It was hurt by reports of a break in the ranks of sellers of iron who have been striving to sustain prices.

The price of copper also was reduced both here and in London.

Railroad traffic officials gave expression to hopefulness on account of the good crop prospects.

Union Pacific, St. Paul, Atchison and Pennsylvania were carried to new high levels for the year, but the movement in the general list was less effective.

Bonds were irregular. Total sales, par value, $4,486,000. U. S. bonds were unchanged on call.

Closing Stocks—Actual Sales.

	Sales.	Highest.	Lowest.	Closing bid.
Adams Express	....	....	....	165@175
Amalgamated Copper	28,100	60½	59⅜	60⅛
Am. Car & Foundry	1,500	34½	34⅛	34⅛
Am. C. & F. pfd.	200	96⅜	95½	94½
American Cotton Oil	400	28⅜	28⅛	28½
Am. Cotton Oil pfd.	....	....	....	82@88
American Express	....	....	....	180@190
Am. Hide & L. pfd.	100	19¼	19¼	18½
American Ice	2,000	24⅜	23⅞	24
American Linseed Oil	....	....	....	9½
Am. Linseed Oil pfd.	....	....	....	23¼@25
American Locomotive	1,300	47½	46¼	47
Am. Locomotive pfd.	300	100	98	100
Am. Smelting & Ref.	30,700	71⅝	70	70⅝
Am. S. & R. pfd.	500	96½	96	95⅝
Am. Sugar Refining	3,500	128	127	127⅛
Am. Tobacco, pfd. cer.	1,300	91⅝	91	90½
Anaconda Mining Co.	2,300	38⅝	38¼	38½
Atchison	11,500	80⅝	78⅞	80⅛
Atchison pfd	....	....	....	88½
Atlantic Coast Line	1,400	77⅝	75⅞	77⅛
Baltimore & Ohio	2,800	85¼	84⅝	85
B. & O. pfd.	....	....	....	82
Brooklyn Rapid Transit	25,200	48½	46⅞	47½
Canadian Pacific	6,100	156⅞	155¼	156⅜
Central of New Jersey	100	182½	182½	180@185
Chesapeake & Ohio	3,000	34	33⅜	33⅜
Chicago Great Western	900	5⅛	5	5⅛
Chicago & N. W.	2,400	150⅜	149⅛	150
Chicago, M. & St. Paul	36,100	128¼	123	126⅛
Chicago Ter. & Trans.	....	....	....	3@5
Chicago T. & T. pfd.	....	....	....	10@25
C., C., C. & St. Louis	100	56	56	55
Colorado Fuel & Iron	1,300	24½	24¼	24⅛
Colorado & Southern	2,200	32⅜	31⅞	31⅞
Colo. & So. 1st pfd.	800	60	59¾	59⅝
Colo. & So. 2nd pfd.	800	51	50½	50½
Consolidated Gas	300	118½	118½	118
Corn Products	1,000	14⅝	14⅜	14¼
Corn Products pfd.	200	70⅛	69⅞	68⅞
Delaware & Hudson	300	158	158	158½
Del., Lack. & Western	....	....	....	470@485
Denver & Rio Grande	300	21	20⅝	21¼
D. & R. G. pfd.	....	....	....	53@58
Distillers' Securities	1,000	33½	32⅞	33
Erie	3,400	18⅝	18⅛	18½
Erie 1st pfd.	....	....	....	34
Erie 2nd pfd.	100	24½	24½	23⅞
General Electric	400	134½	132⅜	134
Illinois Central	1,800	128⅜	128¼	128½
International Paper	....	....	....	9½
Int'l Paper pfd.	100	55	55	55
International Pump	300	24⅜	24	24
Int'l Pump pfd.	100	70½	70½	70½
Iowa Central	1,900	16	15½	15½
Iowa Central pfd.	1,700	36⅝	35¼	35⅝
Kansas City Southern	700	24	22⅝	23½
K. C. Southern pfd.	200	55	55	54⅝
Louisville & Nashville	300	101⅜	101½	101½
Mexican Central	300	15½	15⅛	15⅜
Minn. & St. Louis	400	24½	24	23½
M., St. P. & S. Ste. M.	600	112⅝	111⅝	112⅜
Minn., St. Paul pfd.	....	....	....	130
Missouri Pacific	3,100	46	45⅛	45⅞
Missouri, Kan. & Texas	300	26	25½	25⅜
M., K. & T. pfd.	100	58	58	57⅝
National Lead	2,800	57⅝	58½	57⅞
Nat'l Ry. of Mex. pfd.	....	....	....	47½
New York Central	10,100	100⅜	99¼	100½
N. Y., Ontario & W.	100	34	34	34
Norfolk & Western	300	65½	64½	65
N. & W. pfd.	....	....	....	75@84
North American	2,800	59½	58⅜	58⅜
Pacific Mail	300	27⅜	27⅛	27
Pennsylvania	44,400	121⅝	120	121¼
People's Gas	600	91⅝	91½	91½
P., C. C. & St. Louis	....	....	....	71@74
Pressed Steel Car	2,400	29	28⅜	28⅜
Pressed Steel Car pfd.	400	83½	82⅜	82
Pullman Palace Car	....	....	....	158
Reading	13,300	109⅝	108¼	109¼
Reading 1st pfd.	....	....	....	80
Reading 2nd pfd.	....	....	....	80
Republic Steel	1,200	18	17⅞	17⅝
Republic Steel pfd.	1,900	68	67⅞	68
Rock Island Co.	5,200	15⅝	15⅛	15⅛
Rock Island Co. pfd.	7,000	32⅜	30	31
St. L. & S. F. 2nd pfd.	2,400	29⅛	27½	28
St. Louis, S. W.	100	14½	14½	14¼
St. Louis, S. W. pfd.	500	35½	34½	34
Southern Pacific	16,000	77⅜	76⅞	77⅜
Southern Pacific pfd.	700	115	114½	115
Southern Railway	3,900	15¼	14⅞	15⅛
Southern Railway pfd.	300	40½	40½	40⅜
Texas & Pacific	600	18½	18	18¼
Toledo, St. L. & W.	400	18⅜	17⅝	17⅝
T., St. L. & W. pfd.	200	41⅜	41	40½
Union Pacific	192,000	135⅜	132½	135⅜
Union Pacific pfd.	200	79⅞	79⅞	80
United States Express	....	....	....	75@85
United States Realty	....	....	....	36@42
United States Rubber	200	21¼	21¼	19¼
U. S. Rubber pfd.	....	....	....	82
United States Steel	61,600	36	35⅛	35⅝
U. S. Steel pfd.	6,700	100⅝	100¼	100⅝
Va. Carolina Chemical	200	21½	21½	21
Va. Carolina Chem. pfd	....	....	....	[illegible]
Wabash	600	11	10½	[illegible]
Wabash pfd	1,000	19⅝	18½	[illegible]
Wells-Fargo Express	....	....	....	[illegible]
Westinghouse Electric	200	57	56	[illegible]
Western Union	500	51⅞	51½	[illegible]
Wisconsin Central	1,000	17	16	[illegible]
Wisconsin Central pfd.	1,300	41	38	[illegible]
Northern Pacific	25,900	130⅜	128⅜	[illegible]
Central Leather	1,200	24⅛	23⅞	[illegible]
Central Leather pfd.	300	89⅛	89⅛	[illegible]
Schloss Sheffield	100	45⅛	45⅛	[illegible]
Great Northern pfd.	9,500	126½	125½	[illegible]
Inter-Metropolitan	2,500	11	10¼	[illegible]
Inter-Metro. pfd	1,900	29	28	[illegible]
Utah Copper	1,400	31	30½	[illegible]

Total sales for day ... 742,000

New York Bond Market.

(BY PRIVATE WIRE TO FRED DORR.)

NEW YORK, April 27.—Following are the closing quotations and the total sales in the bond market today:

	Bid.	Asked.
U. S. Government bonds—		
U. S. 2s reg., 1930	103⅜	[illegible]
U. S. 2s coup., 1930	104	[illegible]
U. S. 3s reg., 1908	100¼	[illegible]
U. S. 3s coup., 1908	101¼	[illegible]
U. S. 3s, small bonds	100½	[illegible]
U. S. 4s reg., 1925	119½	[illegible]
U. S. 4s coup., 1925	122	[illegible]
Panama Canal bds., 2s reg.	102¼	[illegible]
Government and State bonds—		
N. Y. City 4½s, 1957	107	
Imp. Jap., 1st Ser., 4½s	85¼	
Imp. Jap., 2nd Ser., 4½s	85	
Imp. Jap. 4s	76½	
Railway and Industrial—		
American Tobacco 6s	105⅛	
American Tobacco 4s	72	
Atchison Gen. 4s	96⅜	
Atchison Con. 4s	89⅜	
Baltimore & Ohio 4s	97⅛	
Brooklyn R. T. 4s	73	
Chesapeake & Ohio 4½s	96	
C., R. I. & St. P., Col. 4s	66¼	
Colorado Midland 4s	60	
Colorado & Southern 4s	89	
Con. Tobacco 4s	70	
M., K. & T., 1st 4s	97	
M., K. & T., 2nd 4s	81	
Missouri Pacific 5s, 1917	90	
Northern Pacific 4s	100⅛	
N. Y. Central 3½s	89½	
Oregon Short Line 5s	112⅝	
Oregon Short Line 4s	95⅝	
Pacific Coast Co. 5s	103	
Pennsylvania 3½s, 1912	96⅜	
Pennsylvania 3½s, 1915	91⅛	
Reading 4s	96⅜	
Rio Grande Western 4s	88	
St. L., M. & S., 5s	106	
St. L. & S. F. 5s	105½	
St. L. & S. F. Rfg. 4s	69½	
Southern Pacific Col. 4s	86	
Southern Pacific Rfg. 4s	89	
Union Pacific 1st 4s	100	
Union Pacific Cvt. 4s	87	
U. S. Steel Sinking Fd. 5s	97	
L. S. 4s	92¼	
U. W. 4s	65	
C., B. & Q. 4s	95⅜	
L. N. 4s	96	

Today's total sales of bonds were $4,486,000.

Boston Stocks and Bonds

BOSTON, April 27.—Closing prices:

Money—		A. A. Chem. pfd.	[illegible]
Call loans	2@4	Am. Pneu. Tube	[illegible]
Time loans	3½@5	Am. Sugar	[illegible]
Bonds—		Am. Sugar pfd.	[illegible]
Atchison Adj. 4s	86	Am. Tel. & Tel.	[illegible]
Atchison 4s	76¼	Am. Woolen	[illegible]
Mex. Central 4s	78½	Am. Woolen pfd.	[illegible]
Railroads—		Dom. I. & S.	[illegible]
Atchison	80¼	Ed. Electric Illu.	[illegible]
Atchison pfd	88½	Gen. Electric	[illegible]
Boston & Albany	203	Mass. Electric	[illegible]
Boston & M.	*136	Mass. Elec. pfd.	[illegible]
Boston Elevated	138	Mass. Gas	[illegible]
Fitchburg pfd	130	United Fruit	[illegible]
Mexican Central	15¼	U. Shoe Mach.	[illegible]
N. Y. N. H. & H.	137	U. Shoe M. pfd.	[illegible]
Union Pacific	135½	U. S. Steel	[illegible]
Miscellaneous—		U. S. Steel pfd.	[illegible]
Am. Arge. Chem.	19½		

*Asked.

New York Money Market.

NEW YORK, April 27.—Close: Prime mercantile paper, 4@4½ per cent. Sterling exchange steady, with actual business in bankers' bills, at 4.87½@4.87 3-10 for demand, and at 4.84 7-10@4.84¾ for sixty days. Commercial bills, 4.84½. Bar silver, 53⅜. Mexican dollars, 47. Bonds—Government, steady; railroads, irregular. Money on call easy, 1@2 per cent. Ruling rate, 1¾ per cent.; closing bid, 1¾; offered at 2 per cent. Time loans a shade firmer; sixty days, 2½ and ninety days, 2¾ to 3 per cent. Six months, 3@3½ per cent.

Treasury Statement.

WASHINGTON, April 27.—Today's Treasury statement shows: Available cash balance, $252,681,631; gold coin and bullion, $85,[illegible]; gold certificates, $24,351,720.

Cotton Futures.

NEW YORK, April 27.—Cotton futures closed 10 points lower.

FRED DORR
BROKER
304-306 South Broadway.
MEMBER
New York Stock Exchange
New York Cotton Exchange
Chicago Board of Trade
Correspondents
JOHN H. WRENN & CO., Chicago.
DICK BROS. & CO., New York.
My own private wire to Chicago and New York, connecting with the above correspondents, and all NEW YORK STOCK EXCHANGE HOUSES.

Municipal and Corporation
BONDS
High-Grade, Dividend Paying
STOCKS
First Mortgage and Collateral
LOANS
Personal interview or Correspondence solicited.
Wm. R. Staats Co.
351 So. Main St., Los Angeles.
65 So. Raymond Ave., Pasadena.

6 Per Cent.
Paid on Term Deposits
Security, First Mortgages
On improved monthly income paying property
PROVIDENT MUT. B. L. ASSN.
135 So. Broadway

The Public Wants Gas
Money made in supplying the demand. Huntington Park Gas and Electric Co. offers an excellent investment to persons with small or large amounts of money who desire both a safe and profitable investment. See
The Curran Danks Co.
High Grade Securities.
918 Central Bldg., cor. Sixth and Main
Telephone F8117.

The Joseph Ball Company
Investment Securities.
Members L. A. Stock Exchange.
Ground Floor, Homer Laughlin Bldg.
Branch Office.
1410 American Trust Bldg., Chicago.

LET US TELL YOU ABOUT THE
RAWHIDE ROYAL HERCULES GOLD MINING COMPANY
KEYSTONE INVESTMENT COMPANY, 510 I. W. Hellman Building.
Entrance 411 S. Main St., Los Angeles, Cal.
Please send full information concerning an investment in the Treasury Stock of the Rawhide Royal Hercules Gold Mining Company.
Name.........................
Address.........................
Cut out, fill out, and send above Coupon today. Do it now.

FRED DORR
BROKER
304-306 South Broadway.
MEMBER
New York Stock Exchange
New York Cotton Exchange
Chicago Board of Trade
Correspondents
JOHN H. WRENN & CO., Chicago.
DICK BROS. & CO., New York.
My own private wire to Chicago and New York, connecting with the above correspondents, and all NEW YORK STOCK EXCHANGE HOUSES.

Municipal and Corporation
BONDS
High-Grade, Dividend Paying
STOCKS
First Mortgage and Collateral
LOANS
Personal interview or Correspondence solicited.
Wm. R. Staats Co.
351 So. Main St., Los Angeles.
65 So. Raymond Ave., Pasadena.

6 Per Cent.
Paid on Term Deposits
Security, First Mortgages
On improved monthly income paying property
PROVIDENT MUT. B. L. ASSN.
135 So. Broadway

The Public Wants Gas
Money made in supplying the demand. Huntington Park Gas and Electric Co. offers an excellent investment to persons with small or large amounts of money who desire both a safe and profitable investment. See
The Curran Danks Co.
High Grade Securities.
915 Central Bldg., cor. Sixth and Main
Telephone F8117.

The Joseph Ball Company
Investment Securities.
Members L. A. Stock Exchange.
Ground Floor, Homer Laughlin Bldg.
Branch Office.
1410 American Trust Bldg., Chicago.

New York Bond Market.

Boston Stocks and Bonds

New York Money Market.

Treasury Statement.

Cotton Futures.

...U ABOUT THE
...ULES COMPANY
...Y, 510 I. W. Hellman Building.
Los Angeles, Cal.
...an investment in the Treasury
Gold Mining Company.
...Coupon today. Do it now.

THE WEATHER.

COMPARATIVE TEMPERATURES.*

	Max.	Min.	Mean.		Max.	Min.	Mean.
[illegible]	81	62	72	Buffalo	70	58	64
[illegible]	86	66	76	Cincinnati	82	46	64
[illegible]	82	68	75	Duluth	44	30	37
[illegible]	82	42	62	St. Paul	44	27	35
St. Louis	58	40	49	Kansas City	56	34	45
[illegible]	78	70	74	El Paso	72	45	58
Los Angeles	90	61	75	Seattle	70	44	57

*The maximum is for day before yesterday; the minimum for yesterday. The mean is the average temperature for the two days.

Yesterday's Forecast and Report.

LOCAL OFFICE, U. S. WEATHER BUREAU, Los Angeles, April 27.—[Reported by A. Wollaber, Local Forecaster.] At 5 o'clock a.m. the barometer registered 29.98; at 5 p.m., 29.[illegible]. Thermometer for the corresponding hours showed 61 deg. and 78 deg. Relative humidity, 5 a.m., 44 per cent.; 5 p.m., 36 per cent. Wind, 5 a.m., northeast, velocity 5 miles; 5 p.m., [illegible], velocity 6 miles. Maximum temperature, [illegible] deg.; minimum, 61 deg. Barometer reduced to sea level.

Weather Conditions.—Fair, warm weather has prevailed on the South Pacific Slope during the last twenty-four hours under the influence of a high-pressure area which this morning covers the Northwest and Rocky Mountain regions. A small depression over British Columbia has caused light precipitation in the coast districts of the Northwest, and a well-defined storm area over the lake region has caused unsettled weather and general precipitation in the Northern States from the Missouri River to New England. In the South and Middle West, fair weather has prevailed. The distribution of pressure on the Pacific Slope is favorable for fair, warm weather in Los Angeles and vicinity during tonight and Tuesday.

Forecasts.—Local forecast for Los Angeles and vicinity: Fair tonight and Tuesday; north[east] winds.

LOS ANGELES, April 27.—Rainfall data:

Stations—	Seasonal to date.	Normal.
[illegible]	32.35	42.12
[Red] Bluff	18.95	23.10
[Sacra]mento	11.83	18.84
San Francisco	18.51	21.29
[illegible]	6.93	8.82
San Luis Obispo	17.32	19.39
Los Angeles	11.47	15.92
San Diego	8.38	9.50

SAN FRANCISCO, April 27.—There has been a marked fall in pressure over Utah and a slight rise on the North Pacific Coast. The weather continues warm in the great valley of California. Strong north winds are blowing in the Sacramento Valley, and will probably continue. There has been no rain in California.

Forecast:

San Francisco and vicinity: Fair Tuesday; continued warm; light north winds, changing to west.

Santa Clara, Sacramento and San Joaquin valleys: Fair Tuesday; continued warm; fresh north winds.

Los Angeles and vicinity: Fair Tuesday; light northeast winds, changing to west.

Nevada: Fair Tuesday and Wednesday.

[Yuma] (Ariz.) April 27.—[Exclusive Dispatch to the U. S. Geological Survey.] Gauge of Colorado River, 21.95 feet; yesterday, [illegible]

SHIPPING.

PORT LOS ANGELES, SAN PEDRO.

ARRIVED—MONDAY, APRIL 27.

[illegible]

FRIDAY, May 1—Steamship Queen, for San Diego and way ports.

SUNDAY, May 3—Steamship Queen, for San Francisco and way ports.

MONDAY, May 4—Steamship Santa Rosa, for San Diego and way ports.

SAILING FOR REDONDO.

Steamship Queen, from San Francisco.
Schooner Azalea, from Eureka.
Steamer Olsen & Mahoney, from Gray's Harbor.
Barkentine C. F. Crocker, from Mukilteo.
Schooner Ida Schnauer, from Mukilteo.
Steamship Santa Rosa, from San Diego.

Notes.

The steamship Queen was in and out northbound yesterday, arriving at 11 o'clock from San Diego and San Pedro and proceeding at 12:30 p.m. for San Francisco and intermediate ports.

The steamship State of California arrived this afternoon from San Francisco and way ports with seventy-five passengers and 175 tons of miscellaneous cargo consigned to local and Los Angeles shippers. She sailed at 6 o'clock for San Diego and San Pedro.

SAN FRANCISCO, April 27.—Arrived: Steamer Claremont, from San Pedro; steamer Hanalei, from San Pedro; steamer Coquille, from San Pedro; steamer Queen, from San Diego.

Sailed: Steamer Sibyl Marston, for San Pedro; steamer Hanalei, for San Pedro; steamer Mandalay, for San Pedro; steamer Saginaw, for San Pedro.

REDONDO.

ARRIVED—SUNDAY, APRIL 26.

[illegible]

GENERAL EASTERN.

BEARS RULE THE WHEAT MARKET.

ONE-PENNY DECLINE LIVERPOOL CAUSES WHEAT OPENING.

Foreign Quotations Are Based Upon Reports of Larger Shipments from Russia During Last Week—Selling Promoted by Excellent Weather in the Southwest.

[BY THE ASSOCIATED PRESS—P.M.]

CHICAGO, April 27.—The wheat market was dull today and sentiment was bearish from start to finish. The market opened weak because of a decline of 1d at Liverpool, which was based upon larger shipments from Russia during the last week.

Excellent weather in the Southwest also caused considerable selling at the start. July opened ⅛@⅜ lower, at 88⅛@88⅜, advanced to 89⅝, and then declined to 88⅜. The close was weak at 88⅝. May sold between 96⅝ and 97⅝, closing at 97⅜.

Corn was weak early in the day, in sympathy with wheat, but later became firm on buying by shorts. The close was firm. July opened ¼@⅜ lower, to a shade higher, at 62⅛ to 62½, advanced to 62⅝@62¾, and closed at 62⅝@62⅞.

The oats market was firm. Cold weather in Kansas and Nebraska was a strengthening influence. July opened ⅛ higher, at 45½, sold off to 45, and closed at 45⅛.

Provisions were weak all day because of a 10-cent decline in live hogs, which was caused by liberal receipts. At the close, July pork was down 15 cents, lard was 5@7½ lower, and ribs were 10 cents lower.

Cash quotations were as follows: Flour was steady; No. 3 spring wheat, 96@1.05; No. 2 red, 96⅝@97⅝; No. 2 corn, 66⅜; No. 2 yellow, 68⅜; No. 2 oats, 52½; No. 2 white, 53; No. 3 white, 49@52½; No. 2 rye, 80@81; fair to choice malting barley, 73@83; No. 1 northwestern flaxseed, 1.10⅝; prime timothy seed, 4.25; short ribs, sides (loose,) 6.50@6.87½; mess pork, per bbl., 12.87½@13.00; lard, per 100 lbs., 8.00; short clear sides (boxed,) 7.25@7.50; whisky, basis of high wines, 1.35.

Grain Movements.

Articles—	Receipts.	Shipments.
Flour, barrels	22,500	45,900
Wheat, bushels	14,600	211,300
Corn, "	265,800	590,290
Oats, "	270,000	164,400
Rye, "		1,000
Barley, "	68,500	12,400

Dairy Markets.

CHICAGO, April 17.—On the Produce Exchange today the butter market was steady; creamery, 20@25; dairy, 18@24; eggs, easy at mark, cases included, 14; firsts, 14½; prime firsts, 15¼; cheese, steady, 11@12.

Grain and Provisions.

[BY PRIVATE WIRE TO FRED DORR.]

CHICAGO, April 27.—Following is the range of prices today:

	Open.	High.	Low.	Close.
Wheat—				
May	97¼@97	97⅝	96⅝	97⅝
July	88⅛@88⅜	89⅝	88⅛	88⅝
September	85⅛@85	85½	84⅝	85
Corn—				
May	66⅜@66⅝	67	66¼	66⅝
July	62⅛@62½	62⅝	62⅛	62⅞
September	61@60⅞	61⅛	60⅝	61⅛
Oats—				
May	52	53	52⅛	53
July	45½	45½	45	45⅛
September	36⅝@37⅛	37⅛	36⅝	36⅞
Pork—				
May	12.87	12.92	12.85	12.85
July	13.22	13.25	13.17	13.17
September	13.52	13.60	13.52	13.52
Lard—				
May	8.02	8.07	8.00	8.00
July	8.22	8.27	8.20	8.20
Ribs—				
May	6.77@6.80	6.80	6.77	6.77
July	7.07	7.07	7.05	7.05

Callboard Sales.

SAN FRANCISCO, April 27.—Wheat firm; no trading; cash, 1.62½@1.65. Barley stronger; May, 1.41@1.42½; December, 1.34⅝@1.37½; cash, 1.37½@1.42½. Corn firm; large yellow, 1.65@1.70. Afternoon session: Wheat firm; no trading. Barley stronger; December, 1.37½@1.37⅝.

California Dried Fruit.

NEW YORK, April 27.—The market for evaporated apples continues quiet, but seems to be about steady at present prices. Fancy are quoted at 10; choice at 7⅝@9; prime at 7@7½; common to fair at 5⅝@6½. Prunes are steady, with quotations ranging from 4 to 14 for California and from 5⅝ to 10 cents on Oregon fruit. Apricots are rather unsettled, spot choice quoted 10@10½; extra choice, 16½@17; fancy at 20@24. Peaches are easy, with choice quoted at 10@10½; extra choice, 10½@11; fancy, 11@12, and extra fancy, 12@13. Raisins are neglected and nominal, with loose muscatels at 4@6¼; seeded raisins, 5@8; London layers at 1.25@1.35.

Boston Copper Market.

[BY PRIVATE WIRE TO FRED DORR.]

BOSTON, April 27.—The market opened quite firm and gained fractionally in the initial transactions, but liquidation in spots gave the list an irregular tone at times. Some of the low-priced coppers showed smart gains. The close was strong at the following prices:

	Bid.	Asked.
Adventure	1⅝	....
Arcadian	3½	4
Allouez	29	26
Atlantic	9⅝	9½
Arizona Commercial	18	18½
Bingham Con.	50	55
Boston Con.	11⅝	12
Butte Coalition	21⅝	21⅝
Calumet & Arizona	101	102
Calumet & Hecla	630	635
Centennial	25	25
Con. Mercur	35	40
Copper Range	66⅝	67
Daly West	8⅝	9
Elm River	80	100
Franklin	7⅝	7⅝
Granby	80	
Greene-Cananea	8	8⅛
Helvetia	2⅝	2⅝
Isle Royale	19	19⅛
Lasalle	14⅝	15
Massachusetts	2⅝	3
Mexican Con.	6⅝	7
Michigan	10½	11
Mohawk	47½	48
Nevada Con.	12	12⅛
North Butte	55	55⅛
Old Dominion	34⅝	35
Parrot	19⅛	19⅝
Quincy	82⅝	83
Rhode Island	3	3½
Shannon	11⅝	11⅛
Santa Fe	1⅝	1⅞
Tamarack	60	61
Trinity	14	14½
United Copper	6⅝	7⅛
U. S. Smelting	37½	38
U. S. Smelting pfd.	41⅝	42
Utah Con.	29⅝	29⅞
Victoria	2⅝	5⅛
Winona	50	75
Wolverine	125	130
Wyandotte	60	65

The close on the curb stocks was as follows:

	Bid.	Asked.
Butte & London	35	40
Butte Extension	2⅝	2 15-16
Cumberland Ely	8⅝	8½
Dominion Copper	1⅝	1⅝
Foster Cobalt	⅝	
Furnace Creek	15	18
Greene Gold	⅝	
Majestic	1	1⅛
Nevada-Utah	4	4⅛
Nipissing	7	7⅛
Kew	4⅝	5⅛
Superior & Pittsburgh	12⅝	12⅝
Black Mountain	5⅝	5⅝
First National	2⅝	3

Minneapolis Wheat Market.

[BY PRIVATE WIRE TO FRED DORR.]

MINNEAPOLIS, April 27.—Following is the range of prices on May wheat today. Open, 1.05½; high, 1.05⅝; low, 1.05¼; close, 1.05⅝.

London Copper Market.

[BY PRIVATE WIRE TO FRED DORR.]

LONDON, April 27.—The copper metal market opened easy, with spots at £57 15s, and futures at £58 5s, a decline of 2s 6d, from Saturday's close for both. The market closed easy with spots at £57 12s 6d; a decline of 2s 6d, while futures were unchanged from the opening. Sales totaled 150 tons of spots and 300 tons of futures.

Liverpool Cotton Market.

[BY PRIVATE WIRE TO FRED DORR.]

LIVERPOOL, April 27.—The market was expected to open from 1 to 2 points lower. It opened steady and unchanged to 1½ points higher. The close was barely steady from 2 to 3 points lower. Spots were in moderate demand and 4 points lower, with middlings at 5.27. Port receipts were estimated at 10,000 bales today, compared with 9000 last week, and 11,-000 a year ago.

Drafts and Silver.

SAN FRANCISCO, April 27.—Silver bars, 53⅝; Mexican dollars, 50; drafts, sight, 2½; drafts, telegraph, 5.

New York Sugar Market.

NEW YORK, April 27.—Sugar—Raw, firm; fair refining, 3.92@3.96; centrifugal, 96 test, 4.42@4.48; molasses sugar, 3.67@3.73; refined, steady; crushed, 6.20; powdered, 5.60; granulated, 5.50.

Liverpool Wheat.

LIVERPOOL, April 27.—Close: Wheat—May, 7s 3⅝d; July, 7s 5⅝d; September, 7s 3⅝d.

Chicago Closing Figures.

CHICAGO, April 27.—Close: Wheat—May, 97⅝; July, 88⅝; September, 85⅛. Corn—May, 66⅝; July, 62⅝@62⅞; September, 61⅛. Oats—May, old, 53; May, new, 53⅛; July, old, 45⅛; July, new, 43½; September, 36⅝@37. Rye—Cash, 81. Timothy—Cash, 4.25. Barley—Cash, 70@86. Clover—Nothing doing.

Chicago Live Stock Market.

CHICAGO, April 27.—Cattle—Receipts about 30,000; generally 10 cents lower; beeves, 4.50@7.15; Texans, 4.40@5.50; western, 4.60@5.90; stockers and feeders, 2.50@5.65; cows and heifers, 2.40@6.40. Hogs—Receipts about 43,000; 10 cents lower; light, 5.05@5.50; mixed and heavy, 5.00@5.55; rough, 5.00@5.25; bulk of sales, 5.40@5.50. Sheep—Receipts about 22,000; 5 to 10 cents lower; natives and westerns, 4.80@6.40; yearlings, 6.50@7.00; lambs, 6.00@7.60; westerns, 6.00@7.60.

Liverpool Market.

LIVERPOOL, April 27.—Hops in London (Pacific Coast,) quiet, £1 10s@£2 5s.

New York Cotton Market.

[BY PRIVATE WIRE TO FRED DORR.]

NEW YORK, April 27.—Liverpool was lower and unsettled today. Weather decidedly unfavorable, with lower temperatures and extremely heavy rains in the Southwest. Under this influence the market disregarded the early cables, opening at Saturday's closing quotations. Selling immediately appeared from Liverpool and in volume from New Orleans, and the south, accompanied with rumors of trouble in Hamburg. On this decline some buying appeared from investors and spot houses. The market recovered part of the early break, lapsing into dullness in the afternoon. Local feeling is less bearish as the weather map is not liked.

Following is the range of prices today:

	Open.	High.	Low.	Close.
January	8.52	8.53	8.32	8.40
May	8.33	8.27	8.14	8.22
July	8.50	8.52	8.30	8.38
August	8.46	8.46	8.29	8.38
October	8.49	8.51	8.28	8.36
December	8.52	8.54	8.31	8.39

SAN FRANCISCO MARKETS.

FRUIT, GRAIN AND PRODUCE.

[BY THE ASSOCIATED PRESS—P.M.]

SAN FRANCISCO, April 27.—Fruits—Fancy apples, 1.75; common, 60.

Oranges—Navels, 1.85@2.75.

Lemons—Common California, 75@1.25; good to choice, 1.75@2.00; fancy, 2.25@2.50.

Tropical Fruits—Bananas, 1.00@3.50; pineapples, 1.50@6.00.

Beans—Pink, 3.00@3.10; lima, 4.50@4.70; small white, 3.40@3.60; large white, 3.00@3.75.

Potatoes—Oregon Burbanks, 85@1.10; Merced Sweets, 2.50@3.00; new potatoes, 1½@3.

Various—Green peas, 1.00@1.50; string beans, 12½@15; eggplant, 12½; green peppers, 17½@25; tomatoes, 1.00@2.50; summer squash, 1.50@2.00; asparagus, 3@6½; rhubarb, 50@1.50; garlic, 20@25.

Butter—Fancy creamery, 22; seconds, 21½; fancy dairy, 21.

Cheese—New, 11½@12; Young America, 12@13½.

Eggs—Ranch, 21; store, 19½.

Poultry—Roosters, old, 4.00@4.50; roosters, young, 7.50@10.00; broilers, small, 2.50@3.00; broilers, large, 4.00@5.00; fryers, 7.00@8.00; hens, 4.50@9.00; ducks, old, 4.00@5.00; ducks, young, 5.00@7.00; geese, 2.00@2.50; goslings, 2.00@3.50; pigeons, old, 1.25@1.50; pigeons, young, 2.00@2.50.

Flour—Family extras, 5.40@6.00; bakers' extras, 5.40@5.65; Oregon and Washington, 4.90@5.40.

Wheat—Shipping, 1.62½@1.65; milling, 1.66¼@1.70.

Barley—Feed, 1.37½@1.42½; brewing, 1.45@1.52½. Chevalier, nominal.

Oats—Red, 1.42½@1.55; white, 1.52½@1.65; grays, 1.55@1.62½.

Millstuffs—Middlings, 33.00@36.00; rolled barley, 29.00@30.00; oatmeal, 4.10; oat groats, 4.30; rolled oats, 34.00@35.00.

Hay—Wheat, 16.00@20.00; wheat and oat, 16.00@19.00; oat, wild, 12.00@15.50; oat, tame, 13.00@17.50; alfalfa, 9.00@14.00; straw, 55@90.

Receipts—Flour, 4048; wheat, 635; barley, 3655; oats, 1380; beans, 4748; potatoes, 3925; onions, 90; bran, 165; hay, 590; straw, 18; hides, 2315; wine, 49,700.

New York General Market.

NEW YORK, April 27.—Opening lower on cables, wheat recovered on bullish statistics and unfavorable western weather news. It later sagged off under liquidation and closed ⅜c net lower. May, 1.06@1.06⅝; closed, 1.06½; July, 97@97⅝, closed 95¼; September, 92 1-16@93¾, closed, 93. Hops, quiet; hides, dull; petroleum, quiet; wool, steady. Sugar—Raw, firm; held higher; fair refining, 3.89; centrifugal, 96 test, 4.48; molasses sugar, 3.73; refined, steady.

New York Metal Market.

NEW YORK, April 27.—The London tin market was steady with spot at £140 and futures at £142 15s. Locally, the market was easy with quotations ranging from 31.50@31.80. Copper was lower in the English market with spot quoted at £57 12s 6d and futures at £58 5s. Locally, the market was easy, with lake quoted at 12.62½@12.87½; electrolytic at 12.50@12.75; and casting at 12.25@12.50. Lead was lower at £13 in London. Locally, the market was steady at 3.97½@4.02½. Spelter was unchanged, £21 2s 6d in London, and at 4.60@4.65 locally. Iron was higher in the English market with standard foundry quoted at 50s 6d, and Cleveland warrants, 51s 3d. Locally, the market is unsettled. No. 1 foundry northern, 17.50@18.00; No. 2, 17.00@17.50; No. 1 foundry, southern, and No. 1 foundry southern soft, at 16.50@17.25.

St. Louis Wool Market.

ST. LOUIS, April 27.—Wood dull; medium grades, combing and clothing, 16@17½; light fine, 14@15; heavy fine, 11@12; tub washed, 20@28½.

New York Coffee Market.

NEW YORK, April 27.—Coffee futures closed steady to 5 points higher. Sales, 9500 bags, including May at 5.65@5.75; July, 5.80; September, 5.85@5.90; December, 6.00; March, 6.05. Spot quiet, No. 7 Rio 6, No. 4 Santos 8⅝@8½. Mild coffee quiet. Cordova 9⅝@12½.

Portland Wheat Market.

PORTLAND, April 27.—Wheat, club, 85@86; blue stem, 87@88; red, 83@84; valley, 85@86.

Tacoma Wheat Market.

TACOMA, April 27.—Wheat, weak but unchanged. Blue stem, 86; club, 84; red, 82.

GLUT OF STRAWBERRIES.

Twenty Thousand Crates Arrive in Day—Talk of Destroying Fruit to Raise Prices.

Strawberries flooded the Los Angeles market yesterday morning. They arrived on electric cars, steam trains, by wagon and in push carts. The very highest amount paid a basket was 4 cents and finally 20 basket crates were selling at 15 cents. It was estimated that 20,000 crates came in during the day. This was due to the slight rain of last week and the warm weather which followed.

The natural outlet for the immense crop would be the canneries, but these refuse to put up the berries, because, owing to the very slight demand for them during the past year, there is still a large stock of canned goods on hand. There was considerable talk of destroying much of the fruit arriving in order to put up prices.

Shipments to northern and middle western points are being made as rapidly as possible, several carloads were forwarded yesterday morning to San Francisco.

REAL ESTATE RECORD.

RECENT TRANSFERS.

MONDAY, April 27, 1908.

G H Peck to J Knez, lot 18, block 10, Pecks Grand View tract, $10.

H Fort to Sarah H Graves, lot 1 and part lot 2, block 1, Huntington Court, $10.

R Marsh to R D Bronson, lots 58, 59 and 65, Crenshaw Boulevard tract in Rancho La Cienega, $10.

R D Bronson to E B Bronson, lot 65, Crenshaw Boulevard tract in Rancho La Ciega, $10.

L B Burck, trustee, to L L Fanning, lot 41, Lawrence Burcks Cottage Home tract, $10.

Same to Sarah E Fox, lot 46, same tract, $10.

Same to J T Hudgens, lot 9, same tract, $10.

F A King to Elizabeth Shutes, lot 23, Hege tract, $10.

C J Shutes to F A King, lot 1, block 7, Golden Bay tract, in Ocean Park; lot 30, block J, Venice Del Rey tract No 2, lot 169, Springdale tract, $10.

A F Brown to G J Mayer, lot 9, resubdivision of lot 37, Hunter Highland View tract, $1700.

C C Doran, A C Helps to J L Benton, part lot 2, of 1419.09 acre tract in Rancho Los Cerritos, commonly known as Wilmington Colony tract, $10.

A A Jepson, H C Bowers to Bessie E Hazen, lot 19, block A, Azusa Heights tract, $10.

Emma Sonntag to Winnie E Hoffman, lot 18, block B, Bowen & Chamberlins Main and Figueroa Street tract, $10.

L A Securities Co to Mrs Sarah E Roper, lots 5 and 6, block 109, Redondo Villa tract, $180.

Janss Co to Mrs Chas Yager, lot 292 Home Acre tract, $10.

E Snydor to Christena Urquhart, agreement to convey lot 15, H T Bartrams subdivision, $2000.

E Snydor to Jane Bedell, assignment of all interest in above.

J Urquhart to A R Pierce, assigment of all interest in above.

A R Pierce to T M Pierce, assignment of all interest in above.

N Treosti to Francisca Z Murillo, lot 12, [illegible]

Kerckhoff-Cuzner & Co tract on west side of Date street, $10.

T M Pierce to A R Pierce, assignment of all interest in above.

H W Obear to Cora A Tree, lot 148, Walter Ransom Cos Venable Place tract, $10.

D N Merchant to G E Wilson and H L Pillsbury, lots 21 and 23, block 109, Temple tract, $10.

Park Land Co to Title Insurance & Trust Co, lot 18, block 55; lots 2, 16, 23, 24, 28, 29, 31 and 32, block 56, third addition to Huntington Park, $10.

Huntington Park Improvement Co to Title Insurance & Trust Co, lot 16, block 55; lots 2, 16, 23, 24, 28, 29, 31 and 32, block 56, Third addition to Huntington Park, $10.

C W Wilson to T H Oxnam, lot 11, block D, Barvard Heights, $10.

T H Oxnam to C W Wilson, lots 11 and 12, block 47; lots 12 and 24, block 36; lot 12, block 34, Huntington Park, $10.

W Cronkhite to J and S W Booth, lot 21, Maskell tract, $10.

W H Ferrell and Esther Murphy to Emma N Cornell, lots 4 and 5, block A, Hall tract, $10.

C H Purcell to Fire Pulp Plaster Co, part section 34, township 6 north, range 12 west, $150.

M M Mendenhall to Ida Gribling, lot 8, block 18, Whittier, $10.

A Gribling to M M Mendenhall, lot 18, Rust & Landreths subdivision of lot 20, block F, Pickering Land & Water Cos subdivision of John M Thomas Ranch, $10.

J A Kenney to E S Payne, lot 4, of 75th Street tract, $10.

E A Forrester & Sons to C A Huey, lot 1, block D, Forrester & Baldwins Ascot Avenue Home tract, $10.

J A Treat to A Ambrosini, lot 7, block 23, Glendale, $525.

Japanese Mutual Benefit Association to T Nagafuchi, part section 33, township 2 north, range 14 west, $10.

J R Lind to Josie Hartsock, lot 11, block D, McCarthy Cos Main Street, Moneta Avenue and Figueroa Street tract, $10.

R Rogers to A V and W E Rogers, lot 1, Ralph Rogers subdivision of lot 9, block 27, Garvanza addition No 1, $10.

A V and W E Rogers to H Hansen, lots 1, 2 and 3, Ralph Rogers subdivision of lot 9, block 27, Garvanza addition No 1, $10.

Bank of Highland Park to R Rogers, G Rogers, J A Punteny and F W Hart, partial release from judgment.

G A Jones to Emma A Jones, lots 28 and 29, block 26, California Co-operative Colony tract, $10.

D S Rankin to W J Messersmith, lot 7, F Biggys subdivision of part of Orange Slope tract, $10.

Central Trust Co of Cal to Continental B & L Assn, lot 24, Rosetta tract, $1960.

Atchison Topeka & Santa Fe Ry Co to H Greenwall, trustee, part lot 11 of portion of Griffins Arroyo Seco tract, $10.

William Ruoff, Jr, to P Gutires, lots 41, 42 and 156, Roscoe tract, $275.

J M Boynton to G H Barager, part lot 8, Grider & Hamiltons Lomita Park, $250.

Hawthorne Imp Co to Anna M Walling, lots 19 and 20, block E, Hawthorne, $10.

Same to Verna E Montague, lots 21 and 22, block E, same, $240.

A Wheaton to W T Huffman, lot 84, Bowen & Chamberlins Main and Figueroa St tract No 2, $10.

Andrew Gustaf Blom and Elise E Blom to William A Newbery and Sarah J Newbery, lot 26, Bancroft tract, $10.

Hawthorne Imp Co to D Fornaseri, lots 294 and 295, 1st add to Hawthorne, $375.

Jane Bedell to T Patterson, lot 15, H T Bartrams sub, $10.

L K Williams to Lettie M Mulvey, part lot 8, block 7, Olivewood, $10.

Florence C White to G Stewart, part, lot 1, block A, G Cummings sub of part lots 2 and 3, block 60, H S, $10.

Nellie K Gordon to J B Eager, lot 75 and part lot 76, Wilshire-Harvard Heights tract, $10.

H Goldman to A Blust and F Nelson, lot 16, block B, resub of Ocean Park Heights add, $10.

Same to F Nelson, lot 15, block B, same add, $10.

Merchants Trust Co to H Gross, lot 1, block 1, Walter G McCartys Slauson ave tract, $10.

United Realty Co to F J Karst, lot 136, Forthmann tract, $175.

L A Securities Co to M W Traylor, lot 24, block 5, Redondo Villa tract No 3, $90.

Same to same, lot 13, block 4, Redondo Villa tract No 5, $90.

E J Badwin to Rosa B Buller, agreement to convey part lots 223 and 226, E J Baldwins 5th sub of part Ro La Puente, $2500.

R P Spaulding to J D Dempsey, lot 26, block A, Miramonte Park, $10.

J W Walton to Lottie Almond, lots 13 and 14, block 6, Nadeau Park Villa tract, $10.

United Realty Co to E D Fuller, lots 866 and 867, Forthmann tract, $350.

G E Decker to Louisa E Graffam, agreement to convey lot 15, Orangedale tract, $1850.

Louisa E Graffam to G E Decker, asst of all int in above.

A R Maines to H B Evans, lots 11 and 13, block 65, lot 16, block 43, lots 2 and 4, block 48, Burbank, $10.

A R Maines to same, lots 22 and 23, block 2, Carolina tract, $10.

T W Oyler to J M Staggers, part Sec 2, T1S, R 9 W, in Ro San Jose, $10.

W Stanton to A H Todd, lot 45, Nevin Place tract, $10.

Janss Co to A Woslius, lot 3, block 25, H T Hazards East Side add, $10.

Sarah and L M Cummings to J E Leggett, lot 10, block 2, Adams St Homestead tract, $300.

H Smith to J E Leggett, lot 9, block 2, Adams St Homestead tract, $10.

L Orr to G H Freeman, lot 181, Central Ave Home tract, $10.

J O McCament to E F Kahl, lot 5, N ft Hooper & Bros sub, $10.

A Marcotti to P Fanucci, lot 4, block 1, Palos Verdes tract in San Pedro, $10.

Janss Co to Mrs Olive Keelin, lot 22, block 28, H T Hazards East Side add, $10.

Anna Mary Dake to F P Adams, lot 12, H M Hamilton tract, $10.

J Epler to W L Case, part Sec 25, T 1 N, R 10 W, $100.

J Harker to G W Makin, lot 11, Rose Park tract No 3, $10.

Ida M Fenwick to Lillian Simpson, lot 2, Seavers sub of Farm lot 148 and part Farm lot 150, Alamitos tract, $10.

I S Overholtzer to Ruth and Mary Foster, lots 35 and 36, block 116, Long Beach, $10.

Catherine V Du Rois to Augusta S Gulon, lot 10, Normandie Heights, $10.

W C Sheppard Jr to J P Spencer, part Sec 2, T 1 S, R 9 W, $10.

Mrs M E Cleaveland to J O Craine, lot J, block 197, Santa Monica, $10.

Same to W G Furman, part lot 60, block 4, H S of Boyle Heights, gift.

J West to A E Wilson, lot 290, Alexander Weill tract, $10.

Emma L Stevens to C J Balthasar, lot 23, Orange Villa Extension tract in Pasadena, $10.

G W Vansyckle to W H Richards, lots 12 and 18, resubdivision of block 9, range 5, Wilmington, $10.

L A Securities Co to J E Aydt, lots 11 and 12, block 99, Redondo Villa tract B, $180.

Wicks Realty Syndicate, C B Van Every to R M Schoonmaker, lot 36, Maxon subdivision of part Division 1 of Pasadena Park tract, $10.

J B Treadwell to Lillian Ross, lots 66, 67, 68 and 69, according to map of Treadwell subdivision, $10.

R J Stukey to Emma R Earl, lot 44, Rufus J Stukey tract, $10.

T G Adams to Malvina M Adams, all interest in part lot 48, Josefa subdivision of Cells Vineyard tract; also all interest in estate of Thomas D Adams, $1.

M O and E D Ayres to H Schaeffer, lot 44, Isabella tract, $10.

Minnie B Thoma and Carry R Case to Charlotte M Tow and Hagarm Wishart; part lot 1, Uber tract No 2, $10.

C F Lane to W F Lindhurst, lots 10 and 11, Lane tract, $10.

L A Building Co to C G Buck, lot 20, except north 5 feet of West Adams Street; lot 18, Oliver C Bryant tract, $10.

H J Daniels to Louise A Denker, lot 15, block E, Cable Road tract, $10.

L A Securities Co to L Bean, lot 20, block 60, Redondo Villa tract, $90.

T G Reed to Mary A Funk, agreement for lease and sale of following, lot 253, Edendale tract, $1400.

Title Insurance & Trust Co to F M Tyler, lots 42 and 44, block 2, Jefferson and Fourth Avenue tract, $10.

Same to Tyler & Co, lots 9 and 21, block 3, same tract, $10.

Same to B L Tyler, lot 35, block 3, same tract, $10.

Title Guarantee & Trust Co to Bertha Gecmen, lot 8, block 2, C B Moores resubdivision of part block 9, Glendale Boulevard tract, $10.

L A Securities Co to M P Haynes, lots 17, 18, 19 and 20, block 15, Redondo Villa tract No 8, $360.

Same to same, lots 1 to 5, and 22 to 26, block 2, Redondo Villa tract No 3, $900.

Same to same, lot 12, block 4, same, $90.

Same to same, lot 1, block 3, same, $90.

Southwest Land Co of Los Angeles to W Thomas, lot 10, block 4, Vermont Avenue Square, $10.

C Young to C W Quinn, lot 13, East Jefferson Street tract No 2, $10.

J C Lennox to M P Harrison, part block 235 and all block 349, Maclay Rancho Ex-Mission of San Fernando, $10.

Title Guarantee & Trust Co to M P Harrison, lot 32, block 1, C B Moores resubdivision of part block 9, Glendale Boulevard tract, $10.

Beaverwyck Land Co to A J F Veervoort, lot 586, Rose Hill Court, $100.

Sarah Ann Blaisdell to W B Merwin, option to purchase lot 15, all lot 14, and part lot 13, block D, Vignolo & Rivara tract, $25,000.

H F Starks to De W C Brown, lots 38, 39 and 40, block C, Starks Palm tract, $10.

Southwest Land Co of Los Angeles to C W Straesser and A G Straesser, lot 17, block 22, Vermont Avenue Square, $10.

E L Wingard, to A V Suman, agreement to convey lot 66, Grider & Dows subdivision of Briswalter tract, $1850.

W C Moss to Mrs Gertrude M Fish, lot 18, Sexton & Reillys tract in Hollywood, $10.

Los Angeles Securities Co to Mrs Sarah E Linton, lots 3 and 4, block 84, Redondo Villa tract, $180.

Southwest Land Co of Los Angeles to Alice I Hunt, lot 11, block 1, Vermont Avenue Square, $10.

Mrs M M Allen to A T Jergins, lots 20 and 23, Nash & Wilsons Evergreen tract, $10.

W Haskell to F C Wolff, portion of John D Young 184-acre allotment and of John D Young 1002.84-acre allotment (lying southeast of Ballona road No 2,) in Rancho La Ballona; lots 1 to 6, block T, Ocean tract, excepting part lots 5 and 6, $10.

H M Bowker to O M Headley, part lot 30, all lot 31, and part lot 32, Ellendale Place; lot 31½ and south 10 feet of lot 32½, Bowkers addition to Ellendale Place, $3600.

J L Harrison to Antoinette H Skelton, part of north 125 feet of lot 4, block 7, Olivewood, $10.

F O William, H R Jones to J F Crawford, lot T, block 110, Santa Monica, $10.

E O McClure to F J Burris, lot 10, block D, Grider & Hamiltons subdivision of Vernon Park, $10.

Maria L Payne to J Carlson, lots 10, 11 and 12, Mogis tract, $10.

American Sav Bk to Jennie Nelson, lot 73, Vermont Place, $10.

Merchants Trust Co to G J Brands, lot 11, block A, Holmes-Walton Cos Westminster Terrace, $10.

T N Goldsmith to S and G C Frumento, lot 14, Mettlers Central Ave tract, $10.

S and G C Frumento to A Frumento, lot 14, Mettlers Central Ave tract, $10.

SICK HEADACHE

This is one of the most distressing diseases that we have to contend with, and it is the experience of almost every sufferer that it grows worse with each recurring attack and that the family physician is powerless to give even temporary relief. As it usually originates from a disordered stomach, a remedy to restore that organ to a healthy condition is what is most needed. Mr. George E. Wright of New London, New York, tells what Chamberlain's Stomach and Liver Tablets did for his wife. He says: "For several years my wife was troubled with what physicians called sick headache of a very severe character. She doctored with several eminent physicians and at great expense, only to grow worse until she was unable to do any kind of work. About a year ago she began taking Chamberlain's Stomach and Liver Tablets and today weighs more than she ever did before and is real well." He has since recommended them to several of his neighbors, who are enthusiastic in their praise of the remedy.

Goldfield Trinity Mining Co.
Worth Looking Into
318 P. E. Building

Sunset Broadway 1680. Home A7731
RUMMELL & MORRIS
220 Citizens' Nat. Bank Bldg.
Correspondents of
MOREHEAD & CO., Inc., CINCINNATI, O.
BROKERS.
Stocks, Bonds, Grain, Cotton and Investment Securities.
Private Leased Wires to all Markets.

Clearinghouse Banks

NAME.	OFFICERS.	
FARMERS' AND MERCHANTS' NATIONAL BANK, Cor. Fourth and Main.	I. W. Hellman, Pres. Chas. Seyler, Cashier.	Capital .. $1,500,000 Surplus and profits . $1,700,000
FIRST NATIONAL BANK, S. E. Cor. Second and Spring.	J. M. Elliott, Pres. W. T. S. Hammond, Cashier.	Capital .. $1,250,000 Surplus and profits . $1,450,000
MERCHANTS' NATIONAL BANK, S. E. Cor. Third and Spring.	W. H. Holliday, Pres. Marco H. Hellman, Cashier.	Capital ... $200,000 Surplus and profits .. $500,000
AMERICAN NATIONAL BANK, S. W. Cor. Second and Broadway.	W. F. Botsford, Pres. Wm. W. Woods, Cashier.	Capital .. $1,000,000 Surplus and profits .. $175,000
NATIONAL BANK OF CALIFORNIA, N. E. Cor. Fourth and Spring.	J. E. Fishburn, Pres. G. W. Fishburn, Cash'r.	Capital ... $500,000 Surplus and profits .. $130,000
CENTRAL NATIONAL BANK, Fourth and Broadway.	George Mason, Pres. J. B. Gist, Cashier.	Capital ... $300,000 Surplus and profits .. $200,000
CITIZENS' NATIONAL BANK, S. W. Cor. Third and Main.	R. J. Waters, Pres. A. J. Waters, Cashier.	Capital ... $300,000 Surplus and profits .. $375,000
BROADWAY BANK AND TRUST COMPANY, 308-10 S. Bdwy., Bradbury Bldg.	Warren Gillelen, President. R. W. Kenny, Cashier.	Capital ... $250,000 Surplus and profits .. $191,000
COMMERCIAL NATIONAL BANK, 401 S. Spring, corner 4th.	W. A. Bonynge, Pres. C. N. Flint, Cashier.	Capital ... $200,000 Surplus and profits ... $45,000
THE UNITED STATES NATIONAL BANK, Cor. Main and Commercial Sts.	Isaias W. Hellman, President. F. W. Smith, Cashier.	Capital ... $200,000 Surplus and profits ... $60,000
THE NATIONAL BANK OF COMMERCE, N. E. Cor. 2nd and Main Sts.	F. M. Douglas, Pres. Chas. Ewing, Cashier.	Capital ... $200,000 Surplus and profits ... $25,000

Savings Banks.

GERMAN AMERICAN SAVINGS BANK
Spring and Fourth. Branch Main and First

AMERICAN SAVINGS BANK
N. E. COR THIRD AND SPRING.
Resources over $1,650,000. Interest Paid on Deposits.

4% INTEREST PAID ON SAVINGS DEPOSITS CONSOLIDATED BANK 124 SOUTH [BROAD]WAY [illegible] GET A BANK ACCOUNT. ONE DOLLAR WILL OPEN AN ACCOUNT. NO TROUBLE TO ANSWER QUESTIONS.

Trust Companies.

LOS ANGELES TRUST CO.
2nd and Spring Sts.
Capital $1,000,000.00 Surplus $200,000.00
If you are accumulating funds to meet insurance premiums, interest payments or maturing obligations such funds can be always available and still draw interest on deposit with this Company.

The Southern Trust Company
114 W. 4th St.
A general banking business transacted in all its branches.
FIRST CLASS HIGH GRADE BONDS FOR SALE.
Interest paid on checking accounts. 3 per cent. paid on ordinary, and 4 per cent. paid on term accounts.

MERCHANTS TRUST COMPANY
207-209-211 South Broadway. Paid Up Capital, $500,000.00.
2 Per Cent. on the Daily Balances of Checking Accounts.

TITLE INSURANCE & TRUST CO.
Corner Franklin and New High Streets.
Issues Policies of Title Insurance. Issues Certificates of Title.
Acts in All Trust Capacities. TEL. EXCHANGE 12.

Our Free Daily Market Letter
Keeps you posted. private wires to San Francisco and New York. Immediate settlements
Only mining brokers in Los Angeles operating
Los Angeles Stock Brokerage Co.
Citizens National Bank Building, Los Angeles

State Mutual BUILDING AND LOAN Association
5 PER CENT. on 6 Months and No Admission or Withdrawal Fee Only 30 Days Withdrawal Notice
6 PER CENT. on 1 Year—TERM
223 S. Spring St.

Our Home Certificates
Pay 6 Per Cent. Interest.
Los Angeles Investment Co.
Home Builders.
335-337 S. Hill St. Main 2248, A8118.
Largest co-operative building company in America.

DO YOU WISH AN INVESTMENT PAYING 12 PER CENT. OR MORE PER ANNUM? SEE
R. D. Robinson Co.
355 SOUTH BROADWAY.

Stocks, Bonds and Mortgages
Bought and Sold
MONEY TO LOAN
A. H. CONGER, Suite 319 Wilcox Bldg.

Auctions.

Auction
830-32 So. Main
Wednesday, April 29th,
10 a. m. and 2 p. m.
Removed for convenience of sale from private residence. Complete furnishings of a 12-room house, consisting in part of one Kimball piano, polished oak, mahogany and maple dressers and chiffoniers, iron and brass beds, springs and mattresses, two roll top desks, office tables, chairs and rockers, oval and square extension tables, buffet, sideboard, china closet, book cases, center stands, Axminster, body Brussels carpets and art squares, gas range, refrigerator, dishes and utensils, etc.
RHOADES & RHOADES, Auctioneers.
Office 830-32 South Main. Phones—Main 1259, F1259.

Auction
431 Miles Street
At 10 a. m.
Thursday, April 30
Desirable Furnishings of a 6-Room Cottage
Consisting in part of Princess and quartered oak dressers, chiffoniers and commodes, Vernis Martin and enameled iron and brass beds, springs and mattresses, 2 feather beds, pillows and bedding, cabinet folding bed, rockers, chairs, oval pedestal, extension table and chairs to match, hall mirror, couch; Axminster, Brussels and other carpets and art squares, cook stove, gasoline stove, kitchen table and dishes, cooking utensils, etc. Take San Pedro-st. or Maple-ave. cars to Miles st. RHOADES & RHOADES, Auctioneers. Office, 830-832 S. Main St., Los Angeles. Phones F 1259, Main 1259.

Auction
At 10 a. m.
Tuesday, April 28th,
Chicago Livery Stables
940 Central Ave.
14 head all-purpose work and livery horses, 40 sets work and driving harness, double and single; 6 good runabouts and top buggies, 4 two-seated canopy top surries, 6 one-horse express wagons, whips, robes, blankets and all stable requirements. I am retiring from business and closing out my entire outfit, and everything must and will be sold to the highest bidders for cash. No reserve or limit.
W. H. PEMBERTON, Owner.
RHOADES & RHOADES, Auctioneers.
Office 832-32 South Main St. Phones—F1259, Main 1259.

Auction
Of the Entire Furniture of a 30-Room Apartment House, Removed to 752 S. Olive St. for Convenience of Sale.
Tuesday, Apr. 28 at 10 am
At 752 So. Olive Street
Comprising polished oak and maple dressers and chiffoniers, Brussel carpets and rugs, brass enameled beds, bedding, tables, folding beds, couches, wardrobes, toilet ware, curtains and portieres, oak rockers, dining chairs, dining-room, kitchen furniture, etc. Above goods are same as new.
C. M. STEVENS, Auctioneer.
Office 203 Tajo Bldg. Both Phones.

Auction
Of a large stock of new and second-hand furniture, removed for convenience of sale to
623 South Spring St.,
Wednesday, April 29,
at 2 P.M.
and continued daily until the entire stock is disposed of. Above consists in part of polished oak dressers, chiffoniers, library and center tables, wicker rockers, writing desks, bookcases, folding beds, mirrors, hall trees, carpets, brass and iron beds, bedding, extension tables and dining chairs, trunks, suit cases, china, glassware, refrigerators, stoves, ranges, kitchen utensils, etc.
C. M. STEVENS, Auctioneer.
Office 203 Tajo Bldg. Both phones.

Auction
Of High-Grade Furniture of an 8-Room Residence, THURSDAY, April 30th, at 10 a.m., at 1421 West Ninth Street.
Comprising divans, handsome rockers, mahogany and oak parlor tables, oak hall tree, hall and stair carpets, handsome velvet, Axminster and body Brussels rugs, mahogany pedestals, bric-a-brac, paintings, desks, lace curtains and draperies, Morris chairs, polished oak bedroom sets, Vernis Martin beds, fine mattresses and bedding, weathered oak extension table and chairs, china cabinet, china, glassware, silver, table linen, stoves, kitchen utensils, etc.
C. M. STEVENS, Auctioneer.
Office, 203 Tajo Bldg.

Auction
Thursday, April 30, at 10 A.M.
at 415 W. Seventh St.
Eight rooms of furniture, consisting of iron beds, springs, mattresses, dressers, commodes, upright folding bed, refrigerator, cook stove, instantaneous heater, carpets, chairs, rockers, tables, wardrobes, gas plates, toilet sets, dishes, cooking utensils, bedding, and many other goods too numerous to mention.
L. A. AUCTION & COMMISSION CO.,
W. O. TRASK, Auctioneer.
Office 730 S. Spring.
Phones—F1719—Broadway 1667.

Auction
WEDNESDAY, APRIL 29TH, AT 10 A.M.
At 830 West Temple St.
The entire stock of the Globe Furniture Co. New and little used furniture, consisting in part of fine iron beds, dressers, commodes, chiffoniers, extension tables, center tables, chairs, rockers, folding beds, springs, mattresses, pillows, bedding couches, fine line of dishes and cooking utensils; these goods are nearly all new and must be closed out without reserve or limit. West Temple car. L. A. AUCTION & COMMISSION CO., W. O. Trask, Auctioneer. Office and salesroom, 730 S. Spring st., 729 S. Main st. Phones Broadway 1667; Home F1719.

Thos. B. Clark
AUCTIONEER
632 So. Spring Street
F1907 Broadway 1912
OFFICIE FURNITURE

Auction
CHATTEL MORTGAGE SALE
FRIDAY, MAY 1st, at 10 A. M.
At 1794 1-2 E. Main St.
Contents of 10 rooms, consisting of beds, dressers, commodes, beddings, gas plates, rockers, chairs, tables, carpets, rugs, toilet sets, all bedding, pillows, mirrors, in fact many articles too numerous to mention. Sale positive. No reserve or limit. Mrs. L. J. Knolls, Mortgagee. Take East Main-st. car. L. A. AUCTION & COMMISSION CO., W. O. Trask, Auctioneer. Office and salesroom, 730 S. Spring st., 729 S. Main st. Phones Broadway 1667. Home F1719.

Auction
Tuesday, April 28, at 2 p.m., at 730 S. Spring and 729 S. Main sts. We have consigned to us a nice lot of household goods consisting in part of iron beds, springs, mattresses, bedding, dressers, commodes; Brussels, ingrain, Axminster rugs and carpets; fine upright piano, one Estey organ, chairs, rockers, extension tables, center tables, sideboards, gas ranges, bookcases, desks, all kinds of dishes, cooking utensils, etc. L. A. AUCTION & COMMISSION CO., W. O. Trask, Auctioneer. Office and salesroom, 730 S. Spring st., 729 S. Main. Phones F 1719. Broadway 1667.

Auction
OF ENTIRE FURNITURE OF AN 8-ROOM RESIDENCE.
Wednesday, April 29th
At 10 A. M.
At 661 Valencia St.
comprising wicker and oak rockers and center tables, Roman chairs, Brussels and Smyrna rugs, lace curtains and portieres, golden oak dressers, hat rack, chiffoniers, brass enameled beds, bedding, couches, pictures, polished oak extension table and dining chairs, china, glassware, range, kitchen utensils, etc.
C. M. STEVENS, Auctioneer.
Office—203 Tajo Bldg. Both phones.

THE CITY IN BRIEF

"Cherries are Ripe."

NEWS AND BUSINESS.

For School Piano.

A musical entertainment will be given Friday evening in the Manchester schoolhouse, for the benefit of the piano fund. It will be under the auspices of the child-study circle of that school.

Inquest Over Burned Nurse.

An inquest over the body of Miss M. E. Brainard, the trained nurse who was burned to death in her home, No. 629 Ruth avenue, Sunday afternoon, will be held at the Pierce morgue this morning.

Dept. Fries Moves.

Capt. A. A. Fries of the United States Engineering Corps will occupy his new office in the Central building today. His maps were removed from the old quarters in the Citizens' National Bank building yesterday.

Weather Forecaster Honored.

Weather Forecaster A. B. Wollaber was notified yesterday that he is to assist in the evaporation investigation to be instituted at Salton Sea. He will leave for Washington Thursday, to consult with Prof. Willis L. Moore, chief of the Weather Bureau. He will not resign his post here.

Maine Going to Park.

At a box party given yesterday evening in Burbank Hall by the Pine Tree State Association, at which President H. C. Webb was auctioneer, the date for the summer picnic of Maine people was set for May 23, and Sycamore Park was chosen as the place where it will be held.

Elects Officers.

The Legal Aid Society met last night and elected officers as follows: Reynold E. Blight, president; Miss Ellen A. Lamb, vice-president; Mrs. P. A. Spaulding, secretary. The officers named, with Mrs. W. H. Housh and Dr. Dorothea Moore, comprise the Executive Committee. Frederick F. Wheeler is treasurer.

Nebraskans Coming.

The special train conveying Gov. Sheldon of Nebraska and his party to this city will arrive Thursday evening over the Santa Fé. The Chamber of Commerce will tender a reception Friday night. The Governor will leave here on May 4 for San Francisco, where a silver service will be presented to the battleship Nebraska.

Torpedo Fleet Nears San Diego.

The torpedo-boat destroyer flotilla will reach San Diego today. A wireless telegram received here last night gave its position as longitude 127 deg. west, latitude 31 deg. 19 min. north. The fleet of little boats was left at Magdalena when the sixteen battleships weighed anchor, and this is the first word that has come from it since.

Prohibition Meeting.

The Sixth Ward Prohibition Club meets this evening at Forty-fifth street and Central avenue. Students from Occidental College and the University of California will discuss the question, "Prohibition Through College Classes." The Hermon Male Quartette will sing, and there will be instrumental music under direction of Prof. Holbrook.

For Nebraska's Governor.

President Stewart, of the Chamber of Commerce, yesterday appointed the following committee to prepare a programme for the entertainment of Gov. Sheldon and party, who arrive here from Nebraska, Thursday night: S. A. Butler, chairman; R. H. Herron, Gen. Robert Wankowski, J. J. Akin and Robert Hale. This committee will meet this morning at 11 o'clock at the chamber.

Creditors File Petition.

The California Hardware Company, the Whittier-Coburn Company and the Axelson Machine Company of this city filed a petition in the United States District Court yesterday, asking that the Marshall & Stearns Co., manufacturers of patent beds, be declared bankrupt. The aggregate amount of the claims of the creditors does not exceed $1000; but it is alleged that the company has been insolvent for some time.

For San Pedro Fortification.

Telegrams were sent by the Chamber of Commerce to Senators Flint and Perkins and Congressman McLachlan last night, urging them to make strong efforts to secure the retention in the appropriations bill of the $500,000 toward the fortification of San Pedro. An effort is being made at Washington to knock this vote out, and California's representatives are asked to vigorously work against the move.

Anti-Race Track Sunday.

Through the efforts of the California Anti-Race Track League, Sunday, May 3, has been set apart by the churches of the State as Anti-Race Track Sunday. On that day more than 2000 congregations of people will listen to denunciations of the gambling craze that has debauched many men and women at the race tracks, and a concerted move will be made to bring about legislative action prohibiting betting on horse races in the State of California.

Nurses Graduate Tonight.

The eighth annual graduating exercises of the Pacific Hospital Training School for Nurses will be held this evening at Cumnock Hall at No. 1500 South Figueroa street. There will be addresses by Rev. Baker P. Lee and Dr. E. C. Buell. The members of the graduating class are: Lillian C. Balding, Los Angeles; Bertha M. Halderman, Santa Ana; Helen J. Peebles, Colorado Springs, Col.; E. Jean Sweet, Belleville, Ont.; Martha Batzka, Chicago, Ill.; Jacola H. Betten, Orange City, Iowa; Effie M. Walker, Jonesburg, Ill.; Janet V. Warren, Hamilton, Ont.

BREVITIES.

$2.50 to $5 eyeglasses and spectacles at only $1.50. We will save you 50 to 80 per cent. on optical goods. Scientific examination; satisfaction guaranteed; consultation free. Clark's Optical Parlors, 351 South Spring street, opposite Hellman building. New location after May 1st, 261 South Broadway, near Second st.

Shakespeare's birthday. Annual celebration by students of the Dobinson School of Expression on Thursday evening 30th inst., when scenes from seven of his plays will be given in costume at Dobinson Auditorium, 1044 S. Hope st. 25 cents.

The American Power Co. can produce electricity without fuel, furnishing to consumers for less than half the present cost. Come and see how. 402 Severance Bldg.

Stop at United States Hotel. Remodeled and newly furnished; finest rooms at most reasonable rates. Try new Milano restaurant; excellent service. In hotel building.

Do not fail to see the Starr Wave Motor Plant at Redondo. It is worth seeing. The only ocean-tried success.

Wanted — Home work, fine shirt waists and infants' clothes. First-class laundry done. B5112.

Lewis Single Binder Cigar—richest, most satisfying smoke on the market.

Furs, also silk auto and rain coats at D. Bonoff, furrier, 324 S. Broadway.

Peniel Hall, 227 S. Main st., Gospel meetings, noon and night, daily.

Come and see Bright Light, price $1; equals 4 electrics. 504 W. 7th.

Idyllwild Bungalow open June 15.

There are undelivered telegrams at the office of the Postal Telegraph Company for Mrs. W. S. McFarland, W. E. McEwen, Charles Waddle, Lloyd & Robertson, and Mrs. John Sullivan.

Miss Minnie Cox, a prominent society girl of Martins Ferry, O., died yesterday from a spider bite she received three days ago. The girl's body became greatly swollen, and she suffered intense pain.

VITAL RECORD

BIRTHS. DEATHS. MARRIAGES. DIVORCE.

Deaths.

BERGSTROM. In this city, April 25, 1908, Lena Bergstrom, aged 28 years. Funeral services will be held at chapel of Bresee Brothers, 624 South Figueroa street, Tuesday at 2 o'clock.

WILLETT. Mrs. Nancy Willett, widow of John Willett, deceased, passed from this life Sunday morning at 2:40 o'clock, aged 89 years 9 months 10 days, at her daughter's home, at No. 1533 South Figueroa street. Mrs. L. W. Sessor. Los Angeles, Cal. Remains will be taken to Iola, Kan., for interment.

HAGAR. At Miraflores, near Anaheim, April 27, 1908, George C. Hagar, in the 54th year of his age.

HAAS. In Los Angeles, April 26, 1908, John Haas of 1008 West Thirty-sixth street. Funeral at Bresee Brothers' chapel, 624 South Figueroa, Wednesday at 1:30 p.m.

JONES. At 1461 Bana street, April 27, 1908, Mrs. Doris Jones, aged 24 years. Remains at Bresee Brothers. Interment, El Paso, Tex.

FITZ. At No. 129 South Avenue 66, Los Angeles, April 27, 1908, John Henry, dearly beloved husband of Allie F. Fitz and loving father of Mildred and Lillian Fitz and Mrs. C. J. Woodrow, a native of St. Paul, Minn. Funeral from John R. Paul's chapel, Downey avenue and Avenue 21, Wednesday, April 29, 1908, at 2 o'clock. Friends invited to attend. Interment, Evergreen Cemetery.

HICKS. At his home, No. 1907 West Seventh street, Truman B. Hicks, formerly of Cheyenne, Wyo., aged 61 years. Funeral service at Peck & Chase Company, No. 633 South Hill street, at 2:45 a.m., April 29. Interment, Cheyenne, Wyo.

WALKER. In this city, John I. Walker, aged 39 years. Funeral today at 2 o'clock from Sutch's funeral chapel, No. 842 South Figueroa street, under the auspices of Los Angeles Lodge, No. 99, B.P.O.E. Interment, Inglewood Cemetery.

EGGE. Mrs. O. Egge of Grand Island, Neb., died April 25, 1908, at the home of her sister, Mrs. C. C. Zeus, in Anaheim, Cal. The burial will be at Grand Island, Neb.

BEAMAN. Rev. Edward W. Beaman, B.A., (Oxon) on Monday, April 27, 1908 in the 64th year of his age. Funeral at St. Matthias' Church, corner Washington and Normandie streets, Wednesday, April 29, at 10:30 a.m. Interment, Ontario, Cal.

Marriages.

WIER-ULRICH. Frank R. Wier, aged 47, a native of Illinois, and Lillian K. Ulrich, aged 39, a native of Indiana, both residents of Los Angeles.

KUPPER-CORTELYOU. Cyril J. Kupfer, aged 27, a native of Wisconsin, and Mildred A. Cortelyou, aged 19, a native of California, both residents of Los Angeles.

ELLIS-MAGILL. George W. Ellis, aged 22, a native of California, and Pearl Magill, aged 20, a native of Texas, both residents of Riverside.

TAYLOR-MARX. Arnold C. Taylor, aged 23, a native of California, and Stella N. Marx, aged 18, a native of Ohio, both residents of Los Angeles.

MARTIN-STEWART. Daniel H. Martin, aged 44, a native of Pennsylvania and a resident of Philadelphia, and May Stewart, aged 37, a native of Pennsylvania and a resident of Los Angeles.

DELGADO-GRANADO. Julio Delgado, aged 22, a native of Mexico, and Polionia Granado, aged 18, a native of Mexico, both residents of San Gabriel.

MAXWELL-CARLIN. Emma G. Maxwell, aged 51, a native of Indiana, and Maree A. Carlin, aged 52, a native of Ohio, both residents of Los Angeles.

BELT-PORTER. John Belt, aged 56, a native of Canada, and Violet Porter, aged 46, a native of Missouri, both residents of Los Angeles.

SPENCE-PHILLIPS. John Charles Spence, aged 26, a native of Canada, and Lena B. Phillips, aged 19, a native of New York, both residents of Los Angeles.

HOLLOWAY-DEAN. Bert R. Holloway, aged 29, a native of Iowa, and Elsie S. Dean, aged 22, a native of Pennsylvania, both residents of Los Angeles.

WEEKS-SMITH. Leslie Weeks, aged 18, a native of California and a resident of San Dimas, and Frances M. Smith, aged 21, a native of Missouri and a resident of Azusa.

CRANMER-ERICKSON. George W. Cranmer, aged 22, a native of New Jersey and a resident of Terminal Island, and Minnie C. Erickson, aged 26, a native of Iowa and a resident of Los Angeles.

MORGAN-LEIGH. Charles Morgan, aged 23, a native of British Guiana and a resident of Alberta, Can., and Helen M. C. Leigh, aged 21, a native of England and a resident of Los Angeles.

RAMSEY-FRITTS. Robert W. Ramsey, aged 46, a native of Kentucky and a resident of Indio, and Bertha E. Fritts, aged 21, a native of North Carolina and a resident of Los Angeles.

HUDGINS-APLIN. Wilbern Hudgins, aged 21, a native of Virginia, and Mary Aplin, aged 18, a native of California, both residents of Los Angeles.

KELLEY-RUZGAILA. Vachel Kelley, aged 43, a native of Ohio, and Bessie Ruzgaila, aged 21, a native of Russia, both residents of Los Angeles.

ILLINGSWORTH-PARHAM. Russell C. Illingsworth, aged 21, a native of Illinois, and Laura L. Parham, aged 17, a native of Michigan, both residents of Los Angeles.

BROWN-RUBIO. William H. W. Brown, aged 23, a native of Missouri, and Jennie J. Rubio, aged 18, a native of California, both residents of Los Angeles.

KENNEALLY-LYNDEN. Thomas Kennealy, aged 52, a native of Ireland, and Honorah Lynden aged 27, a native of Ireland, both residents of Los Angeles.

MASON-VAIL. Harry R. Mason, aged 19, a native of California and Augusta L. Vail, aged 18, a native of California, both residents of Pasadena.

ARMSTRONG-LARGY. John B. Armstrong, aged 28, a native of Eberland and a resident of Los Angeles, and Ellen B. Largey, aged 20, a native of Michigan and a resident of Alhambra.

JOHNSTON-WAKEFIELD. John Johnstone, aged 49, a native of Michigan, and Marie Wakefield, aged 35, a native of Wisconsin, both residents of Denver, Colo.

HILL-WILSON. James W. Hill, aged 36, a native of Missouri, and Emma N. Wilson, aged 31, a native of Indiana, both residents of Los Angeles.

HOWELLS-SMITH. John Howells, aged 36, a native of Wales and a resident of Los Angeles, and Ethel L. Smith, aged 22, a native of California and a resident of San Francisco.

HOLLMERS-CURRIE. Carl Hellmers, aged 27, a native of Germany and a resident of Del Rur, and Ora A. Currie, aged 22, a native of New Mexico and a resident of Los Angeles.

Divorces.

SUITS. Sofia C. Arguello against Alfredo Arguello; Anna F. Butler against R. E. Butler; Minnie Obradovich against Thomas Obradovich; F. A. McCarty against W. H. McCarty; Louise A. Allec against E. V. Allec; Carmen de Felix against R. de Felix.

DECREES. Adriana Orduno against Ruperto Orduno; Tena Wilson against George J. Wilson; Mabel C. Wright against L. O. Wright.

Connell Company, Funeral Directors. 851 S. Grand ave. Telephone M. 3155; F3425.

A SATIN skin secured using Satin skin cream and Satin skin face powder. 25c.

Veronica for Constipation, 50c. Veronica for the kidneys, 50c.

Guaranteed Watch Repairing

Every job of watch repairing done by the Geneva's experts—is guaranteed for a full year. Fair, isn't it? And it doesn't cost a penny more than ordinary repairing.

Geneva Watch & Optical Co.
305 SO. BROADWAY.

PURE FOOD LABEL WINES

From Our Own Winery

Sold in Our Own Stores 75c AND UP PER GALLON.

So. California Wine Co.
Phones: Ex. 16; Main 332.
518 SOUTH MAIN STREET.
744 SOUTH SPRING STREET.

"SIEGEL'S—WOMEN'S—CHILDREN'S WEAR"

Myer Siegel & Co.
251-255 SOUTH BROADWAY

Women's Dresses

Lingerie Princess Gowns, models for any occasion. French handmade, designed after the American lines and dresses richly elaborated for social functions.

A diversity of plainer models are shown in unrivaled variety, smart for street and sea shore wear, some priced as low as $6.50, $7.50 and $10 up.

White Petticoats

A showing of women's underskirts, undaunted in its completeness of all the latest ideas for summer wear.

Snowy white fabrics, the daintiest embroidery, various laces and the superb workmanship are paramount in the Siegel's make petticoats. Prices are popular, $2.50, $3.25, $3.75, $4.65 and $5.50 up.

"SIEGEL'S—WOMEN'S AND CHILDREN'S WEAR"

Pyrography Outfits
Framed
Pictures
ART GALLERY
Come in and see our art gallery — framed pictures appropriate for any home.
SANBORN, VAIL & CO.
347 South Broadway
Wedding
Stationery
Artistic Materials

Benefit By These Low Drug Prices

25c Bottle Parke Davis & Co's. Peroxide of Hydrogen 10c
Tuesday and Wednesday only.

$1.00 Coke's Dandruff Cure 60c
50c Malvina Cream 25c
$3.75 Horlick's Malted Milk $2.60
$1.00 Ayer's Hair Vigor 60c
Oriental Cream $1.00
50c Hind's Honey and Almond Cream 25c
$1.00 Dandering 60c

These prices are too low to permit of deliveries—of course they are for cash, only.

BOSWELL & NOYES
Third and Broadway

Are You Troubled With SCALP DISEASE?
Let us help and cure you. We guarantee our treatments to give satisfaction. We have the finest line of hair goods in the city. Bennett Special Shampoo, 50c.
BENNETT TOILET PARLORS
N. E. Cor. 5th and Spring

Some Day you'll be going SOME WHERE call and we'll furnish the trunk
G. U. WHITNEY'S TRUNK FACTORY,
228 S. Main Street.

Cemeteries.

INGLEWOOD PARK
Los Angeles' Most Beautiful Cemetery
Superintendent's phone—A3502.
Office, 204-7 SECURITY BLDG.
Phones—F2301, Main 403.

This weather is only the beginning, but if you have a new B. & K. Spring Suit you are prepared and will not mind the heat.

If you are still wearing that winter suit it is time you were placing your order. Our stock of new Spring and Summer fabrics contains all of the newest and best, including all popular shades and patterns.

SUITS $20 TO $50.

BRAUER & KROHN
"Tailors to Men Who Know."
128-130 South Spring. Corner Fifth and Spring. 114½ South Main St.

$6 A Very Handsome Tan Low Shoe....

Strictly high grade. Superior Russia calf in very natty shape. Handsome shade, pretty perforations in tip lace, facing and quarter; large brass loops with broad silk tie fastening.

FREE A Base Ball With Shoes
Boys' sturdy shoes; Cummings long service quality; honest in price. Baseballs free with each pair.

Cummings SHOE CO.
551 South Broadway

Moose and Caribou Browns

A generous assortment of these new Spring shades in our stock.

Also the handsome new Wood Color effects and Leather Shades.

The fashionable attire for men this season will be so different from those of former seasons that almost any "holdover suit" will be unpleasantly conspicuous. Better get into touch with one of our salesmen today. He'll be pleased to post you on the correct fabrics for this season's wearing.

Trousers $6 to $12. Suits $25 to $50.

Nicoll THE TAILOR
WILLIAM JERREMS' SONS.
350 So. Spring St.

Buy Now. Prices Reduced
Coal
Wood
Etc
Clark Bros.
730 W. PICO ST.
Home Ex. 106. Main 7807.

MEN'S SUITS $15, $20 $25
WHY PAY MORE?
LOWMAN & CO.
120-131-133 So. Spring

BEN-Z-NOL
Non-Inflammable Non-Explosive Benzine
For Cleaning Any Kind of FABRIC or GLOVES.
FOR SALE BY ALL DRUGGISTS.
BOBRICK CHEMICAL CO.
MANUFACTURERS OF HOUSEHOLD CHEMICALS

Beest Shampoo In The City 50c
Weaver-Jackson Co.
443 So. Broadway

CALL FOR...
Rainier Beer

THE DAYLIGHT STORE Phones Main or Home 132
Jacoby Bros.
331-333-335 South Broadway
"SOMETHING NEW EVERY DAY"

Children's Rompers 19c
Made of plain and striped gingham in gray, blue and red; sizes 2, 4 and 6 years; regular 35c quality. Today only, 19c.
No telephone orders.

Mothers—A Lucky Sale of Infants' Wear Fourth Floor

$1.00 Infants' and Children's Dresses 45c
Made of fine soft English nainsooks and white lawns; children's short dresses, long slips and petticoats; round and square yokes; neatly tucked and trimmed with embroidery. Values 75c and $1.00. Special for today 45c

50c and 60c Infants' and Childrens' Wool Vests 35c
Made of the finest Australian wool in medium and heavy weights; all sizes from 1 to 5 years. Values 50c and 60c. Special for today 35c

$1.75 and $2 Children's Dresses 95c
Infants' slips, petticoats, and children's dresses; ages to 6 years; well made and daintily trimmed garments at about half price. Values up to $2. Special for today 95c

10c Quilted Bibs 5c
50c Knit Wool Sacques 25c
25c Knit Bootees, all colors 12½c
25c Rubber Diapers 15c
20c Muslin Drawers; small sizes only 10c

75c Gingham Wash Dresses 39c
Neat checked gingham in blue, brown, pink and red; embroidery trimmed on collars and cuffs; sizes from 2 to 6 years only. Regular 75c value. Special for today 39c

50c and 75c Infants' and Children's Headwear 25c
50c Children's Rompers 39c
25c Children's White and Colored Sunbonnets 15c
$1.50 Children's White Pique Coats 89c
50c Soft Soled Baby Shoes; all colors 39c

Oriental Rugs at $29.75 Values to $75.00

VILLE DE PARIS
317-325 So. Broadway 314-322 So. Hill Street
A. FUSENOT CO.

Odd Laces Values to $6.00 Yard At $2.50

Special Values In Batistes at 15c
We are showing a broad assortment of Fancy Batistes and Lawns, at 15c a yard; something over two hundred different designs and colorings. Included among them are the very latest novelty effects, as well as staple Stripes and Dots. These Batistes are exceptionally good values at 15c. They should sell at 20c to 25c a yard.

Nainsook
By the Bolt, Regularly $1.85
Special $1.35 Bolt
We place on sale tomorrow one case of Sheer Nainsook, to be sold by the bolt. This is 36 inches wide—Nainsook that we sell regularly at $1.85 a bolt. It is a genuinely good value at our regular price. Special price, $1.35 a bolt. One piece only will be allowed each purchaser at this price.

New Ideas in White Parasols
Plain and Embroidered Effects $1.75 to $8.50
Our assortments of White Parasols are unusually wide. They are all Eight Rib Parasols, giving that pretty bell effect, when opened. Handles are in Bamboo and Natural Woods. Some of the effects are as follows:
Plain Linens with Hemstitched Borders. Linen Cambrics, with Hemstitched and Tucked Borders. Fancy Mercerized Twills with Brocaded Figure Effects. Plain Linen with Embroidered Bands, Hemstitched. Plain Linens with Japanese Hand Embroidered Effects.

The King of Wheat Foods
Uneeda Biscuit
5¢ In dust tight, moisture proof packages. Never sold in bulk.
NATIONAL BISCUIT COMPANY

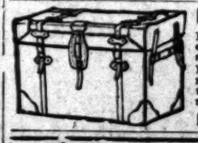

Rattan Trunks
Fine line traveling bags — suit cases
Fred J. Whitney, successor to J. C. Cunningham
529 Spring St

WALKER PORTABLE COTTAGE
See It At 1322 S. Grand Ave.

BALE HAY WITH CALIFORNIA SPECIAL

Something new, profits for you, the strongest press on earth. We prove it by a ten day's loan to you. No money paid in advance. Test it on your own farm in your own way. Test it to your heart's content. Try it for strength. Try it for durability. Try it for speed, then notify us of your acceptance or refusal. This CALIFORNIA SPECIAL NEW TURY HAY PRESS has been built especially for heavy baling on the Pacific Coast. It can't hurt it one bit, hence the ten day's free loan. The New Century California Special is all iron and steel, pull power, seven inch step-over, no taking off of wheels, no plunger to trip, no for the horses to stumble over, positive plunger rebound, baling chamber eighteen inches from ground. Write for our proposition, now. Address.

ARNOTT & CO., GENERAL AGENTS, LOS ANGELES.

Y, APRIL 28, 1908.

ildren's Rompers 19c
f plain and striped gingham in lue and red; sizes 2, 4 and 6 regular 35c quality. Today 9c.
elephone orders.

nts' Wear Fourth Floor
nfants' and Childrens' ol Vests 35c
t Australian wool in medium ts; all sizes from 1 to 5 years, 0c. Special for 35c

5c Gingham sh Dresses 39c
eat checked gingham in blue, rown, pink and red; embroidery rimmed on collars and cuffs; sizes om 2 to 6 years only. Regular 5c value. Special for today 39c
50c and 75c Infants' and Children's Headwear 25c
50c Children's Rompers 35c
25c Children's White and Colored Sunbonnets 15c
$1.50 Children's White Pique Coats 95c
50c Soft Soled Baby Shoes; all colors 35c

Parasols
.75 to $8.50
ens with Hemstitched Borders. Cambrics, with Hemstitched Borders. Fancy Mercerized Brocaded Figure Effects, with Embroidered Bands, Plain Linens with Japan Embroidered Effects.

Odd Laces Values to $6.00 Yard At $2.50

ainsook
olt, Regularly $1.85
Special $1.35 Bolt
sale tomorrow one case of ook, to be sold by the bolt. ches wide—Nainsook that we y at $1.85 a bolt. It is a genvalue at our regular price. , $1.35 a bolt. One piece only wed each purchaser at this

COMPANY

Editorial Section.
PART II—LOCAL SHEET: 10 PAGES

Los Angeles Daily Times

California del Sur.
CITY AND COUNTRY.

LXVIITH YEAR. TUESDAY MORNING, APRIL 28, 1908. Trains and Streets. On All News Stands. 5 CENTS

Between Third and Fourth Sts.
of adway
Special Sale Silk
A. B. Blackstone Co.
310-320-322 S. Broadway DRY GOODS Phones Ex. 255 M. 255

Jumper Suits $13.50
we hadn't bought these Jumper suits away under price we would have had to get at least $18.00 a piece for them. But that's the manufacturers' lookout—his loss, ours.
Some are made of Rajah silk, but majority are of nice, soft taffeta; beautifully finished and tastefully trimmed.
There are browns, navies, Copenhagen blues and blondines plain colors and neat little stripes in black and white and blue white. Splendid $18.00 values, today for $13.50.

New Net Waists $3.75
Worth $5.00 and $6.00
The lace waists we sold last week at such a bargain price presented only half the number we purchased; the remainder them came yesterday and go on sale today at the same sensanal figure—$3.75.

Napkins, Table Coths
Reduced a Fourth or More
Today we are going to sell fifty high class damask table ths and nearly as many dozen napkins at bona fide reductions raging twenty-five per cent. If you are a housekeeper you ll appreciate the meaning of that statement, and be on hand share in the savings.
They are odd lots and broken lines, therefore this sacrifice profits.
The entire lot may be judged by these few examples.

$3.00 Napkins for $2.25 doz.	$7.50 Cloths for $ 5.00
$4.25 Napkins for $3.25 doz.	$10.00 Cloths for $ 8.75
$3.00 Napkins for $3.90 doz.	$12.00 Cloth for $ 9.00
$6.75 Napkins for $5.50 doz.	$15.00 Cloth for $11.00

Napkins range in size from 22 to 24 inches.
Cloths from 2 yards square to 2½x3 yards.
Main Floor.

Curtain Sale This Week
pairs of fancy striped Madras tains in all the best and newest rings and designs, including s up to $1.50 for 85c
100 pairs of the same style Curtains, but nicer, finer, prettier and better; worth up to $2.75 a pair, for $1.85
Fourth Floor.

e place on sale today the
EW VICTOR RECORD
THAT FAMOUS
SEXTETTE FROM LUCIA
SUNG BY SEMBRICH CARUSO SCOTTI JOURNET SEVERINA DADDI
PRICE $7
To make this magnificent record the most famous sextette of singers in the world was assembled.
We have secured a very large shipment—but the demand will be tremendous—so buy early.
This stupendous achievement on the part of the Victor Company serves to show the proud position of the Victor. It proves emphatically that you must look to the Victor for the great developments in the Talking Machine world.
Turn to our detailed advertisement of the new May Victor Records on page 3, Part II of this paper.
Victor
Geo. J. Birkel Company Steinway, Cecilian and Victor Dealers
345-347 South Spring Street

en's rnishings Cost Less
SALE NOW IN PROGRESS
Geo. P. Taylor
Tailor and Haberdasher
NO. 525 SOUTH BROADWAY

press on earth. We prove it by a ten eth. Try it for durability. Try it for ease. This CALIFORNIA SPECIAL NEW C ally for heavy hailing on the Pacific Coast eas. The New Century California Special has er, no taking off of wheels, no plunger to bend r rebound, baling chamber eighteen inches deep ress.
L AGENTS, LOS ANGELES.

HUDDEL
Satisfaction
Our success is due to our good work and best materials combined with cleanliness, sterilized instruments and modern painless methods. Our prices reasonable. Consultation and examination free.
It is not the price you pay but what you get that counts in dentistry.
OFFICE HOURS—8 to 6. Sundays, 9 to 1.
S. Broadway, corner Second, over Drug Store—Front rooms, 202-3-4.
Dr. W. F. Huddel DENTIST

"FOOLISH FINANCE."

MOORE MADDENED BY AUDITOR'S EXPOSURE.

Calls Actuary a "Sneak" in Presence of City Council—How Superintendent of Schools Tried to Have City Official's Report Suppressed.

INCENSED by a sharp reprimand administered by the Council for the "foolish finance" which has made it necessary to close a number of schoolrooms, dock the teachers' salaries in violation of contract, and cut the term short, President Joseph Scott of the Board of Education and School Superintendent C. E. Moore went to the City Hall yesterday and made sensational allegations concerning City Auditor Mushet and H. Ivor Thomas, a certified accountant employed by the Auditor to inspect the books of the school department.

Moore's chief grievance appears to be that the City Auditor had the foolhardiness to file with the Council a report on the condition of the school finances after he had received specific instructions from one of Moore's political strikers that it should be suppressed.

Superintendent Moore called Assistant Auditor Thomas a "sneak" because Thomas went through the books of the school department in place of accepting a verbal "whitewash" statement prepared by Moore.

President Scott called the Auditor "less than a man" and asserted that his report to the Council was colored, prejudiced and inaccurate.

ATTEMPTS AT SUPPRESSION.

Replying to these assertions, the Auditor revealed some of the secret history of the present administration, telling how Superintendent Moore and C. D. Willard attempted to suppress the Auditor's report, not because it was inaccurate, but because it might injure the Non-Partisan party as a political organization.

The Auditor said that Superintendent Moore called him over to a conference in the Board of Education rooms, and after it was over, circulated a false report about what Mushet said.

The controversy became so heated that Chairman Pease was twice compelled to call the participants to order. The Council was unanimous in support of the Auditor's action. A written report filed by the school board was referred to Mr. Mushet for investigation and report.

"I am willing to stand on the report which I have filed with the Council," said the Auditor. "The material facts are these: The Board of Education has received this year $15,000 more than its own estimate of expense for the school term, but a report filed by its own secretary shows that the board will be $75,000 in the hole at the end of the year, unless the school term is shortened and the pay of the teachers cut."

Continuing, the Auditor said that the school department will expend this year $150,000 more than the allowance made by the Council when the budget was prepared, provided it gives a full school term.

The Council learned yesterday that the Auditor really suppressed a portion of the finding in the school investigations in order to shield the school administration. In making his investigation the Auditor discovered that Dr. Moore prepared his estimate a year ago with such care that he made an error of $1000 in subtraction in the estimate filed with the Council. This from the department that is supposed to impart accurate instruction to the school children of Los Angeles.

The Auditor's assistant discovered this, but he did not use it in his report.

CONFESSES ALL CHARGES.

In its communication yesterday the board says: "It is admitted that the estimates for last year were too low.

"It is true that the income for the year has exceeded our estimate of its expense.

"The amount of our shortage is just about the amount of the cut."

These three sentences contain a confession that every charge made by the Auditor in his report is true. The board has failed to keep its expenses within $75,000 of its own estimate, and it is now confronted by a shortage of $80,000 by its own admission.

The controversy brought forth the fact that the school administration is deeper in city politics than even the health department.

President Scott spoke for half an hour, devoting himself mostly to a verbal castigation of the Auditor for the manner of report delivered.

Replying to this Mr. Mushet said, in part:

HOW AUDITOR INVESTIGATED.

"I received instructions from the Council on Monday to investigate the conditions in the school department that caused the school term to be shortened, a number of rooms closed, and the pay of the teachers cut.

"I gave to H. Ivor Thomas, a certified accountant—not a book-keeper, as the board has seen fit to dub him—a letter to Superintendent Moore of the city schools, asking that he be given facilities to conduct the investigation I required.

"Mr. Thomas presented that letter, and was in conference with Superintendent Moore and Mr. Monlux for half a day; then he asked permission to inspect the books of the department. After going over the books and the pay roll, he made his report to me.

"On that Friday afternoon I received a telephone request from C. D. Willard of the Municipal League, asking me to refuse to make any report to the Council. He said that the league was preparing to have an investigation made by the commercial bodies, and they desired that I should decline to report.

"I told Mr. Willard that the investigation asked for by the Council had already been made, and that I could not do otherwise than report my findings. I said that it was in the line of duty, that it could tell the truth and the truth only without prejudice to any one. I finally agreed to permit him to read the report before I filed it with the Council.

"On Monday morning I went to Mr. Willard's office with the report prepared for the Council. When he had read it, he said:

"'I do not like this. I wish you could see your way to suppress it. It is a nasty mess, and it looks like a fight in the Non-Partisan camp.'

"I told him that I was bound by my oath of office to report conditions just as I found them. I said that I had prepared only a statement of facts as they appear in the records of the school department itself. I said I was acting as any actuary must act under the circumstances.

"I filed the report. The next day Superintendent Moore called me up on the telephone and said that every figure in my report was incorrect."

At this point Superintendent Moore jumped to his feet and commenced to talk. The Auditor and Superintendent were speaking together, and neither was intelligible.

President Pease rapped for order, and Mr. Mushet gave way to Superintendent Moore.

"I did not say that every figure was incorrect. I am being misquoted," said Superintendent Moore.

"May I presume to ask what you really did say?" queried Mr. Mushet.

"I said that, er—r—r, every figure was practically incorrect."

"Very well, I shall leave it to the Council to determine the difference," said Mushet, continuing. "The next day I went over to call on Superintendent Moore. He asked me to withdraw my report, saying that he could show that the statements it contains are incorrect. I told him I would investigate further if he desired.

"He kept asking me to withdraw the report, saying that it was going to injure the Non-Partisan cause in Los Angeles. I told him that I could not take politics of any kind into consideration, but that I would investigate further, and if I found any errors in the report I should be the first one to correct them.

PLEAS TO WITHDRAW.

"That afternoon Mr. Willard called me up again on the telephone and said that he understood that I was going to withdraw the report. He said a committee of the commercial bodies would investigate.

"I told him very pointedly that I would not withdraw the report, but that if it could be shown that I had made mistakes I would correct them.

"'This is very strange,' said Willard. 'Superintendent Moore just called me up and said you had told him that you would withdraw the report, that you were satisfied that it is incorrect.'

"I told Willard that I had never made such a statement to Superintendent Moore.

"The next morning Superintendent Moore called me up again to ask if I would consent to withdraw my report. I replied that I would not, that I had never considered such an action.

"'But you told me in the presence of a witness that you would withdraw it,' he said.

"I replied that I never told him any such thing. I said that I had taken the precaution to have a witness present when I went to the conference, that I was too old an actuary to be caught in any such trap."

By this time the Council chamber was tense with suppressed excitement. Political history was making at a rapid rate.

"Gentlemen," said the Auditor, in conclusion, "I am willing to stand by that report. It is plain and simple. The board asked for a sum of money to run the school department, making an estimate of the amount needed. A report filed by their secretary on February 18 makes an estimate showing that they have exceeded this amount $90,000. It is because they have exceeded their own estimate that the school term is shortened and the pay of the teachers is cut."

Superintendent Moore interrupted Mushet twice when he was speaking. As soon as he had finished Moore rose to reply.

CALLS THOMAS A "SNEAK."

"The man whom the Auditor sent to investigate the school department is a sneak," said Moore. "I know something about investigations, having been a member of the State Board of Charities and Corrections. There can be but one set of figures in any office; those are the ones of the superintendent in charge. Mr. Thomas did not use these.

"His instructions were to sneak as much as possible in the dark. He went to the payroll to find the number of teachers employed, in place of coming direct to us. When he took the payroll he was getting a health report only; we have teachers sick, and others take their places.

"He says there were 134 extra teachers this year. Our report shows that there were but sixty-seven places;

(Continued on Eighth Page.)

CARLOAD OF ALLIGATORS.

Strange Consignment of Saurians Reaches Los Angeles After Ten Days' Ride on Train.

One thousand alligators found a home when they were turned loose yesterday afternoon in an inclosure at the Southern California Alligator Farm in East Los Angeles. The saurians had journeyed by box car from New Orleans, whence they had been shipped from the swamps in the southwestern corner of that State. They had spent ten days on the road.

The increasing demand for alligator leather, which is turned into pocketbooks, purses and hand bags, makes the consignment of reptiles valuable They were shipped to their destination in a box car which had been rigged specially for their comfort.

The saurians needed special attention. It was necessary to provide against their desire to sneak away into dark corners and hide. The car was one of the newest of the box type, and the gators were allowed to roam over the floor at their ease.

The greatest care was necessary to see they were provided with sufficient air. They were also susceptible to cold. The warm weather of the first few days was just what they needed most, and they arrived in good shape. No food was needed en route, and only a little water.

Some of the saurians are little longer than an ordinary pencil, while others are full grown monsters, which could crush a man in their mighty jaws. They are easily handled, and a man who understands their habits traveled with the strange freight.

SURGERY PROVES CRUEL.

Through Operation Man Is Regaining Physical Health, but Will Always Be Insane.

Alexander Parquett, the decorator who fell from a scaffold at the Masonic Temple at Pico and Figueroa streets, three weeks ago, and sustained a 6-inch fracture of the skull, is rapidly improving in condition at the Emergency Hospital. The delicate operation performed upon him at the Receiving Hospital may restore his physical health, but he will always be insane, it is believed.

The case is interesting surgeons throughout the West. The man fell from a scaffold 50 feet high. He hit a beam in the course of his descent, turned completely over, and finally struck the cement floor head first. When taken to the Receiving Hospital he talked rationally with the surgeons until put under the anaesthetic. It was found that the skull was so severely fractured that the jagged edges had lacerated the brain.

A piece of the skull the size of a dollar was cut out and a portion of the brain removed. It was thought at that time that the patient would not live an hour.

Yesterday Parquett talked sanely on some subjects, but on others he exhibited the ignorance of a child.

MINISTERS MOVE.

Will Ask More Chaplains in the Navy and Test Reading of Bible in the Public Schools.

At the meeting of the Ministerial Union yesterday, the subject of interesting themselves in having more chaplains appointed in the United States navy, was discussed by the ministers present. Attention was directed to the lack of spiritual leadership on the battleships by the fact that there are but five chaplains on board the sixteen ships of the Atlantic fleet. Messrs. Baer, Luther and Horton were appointed a committee to take up the matter in such form as their judgment suggests.

Chaplain Nave was made chairman of a committee, composed of one minister from each denomination, to gather a fund of $500, with which to assist in the prosecution of a test case, to determine the constitutionality of the law prohibiting the reading of the Bible in the public schools. The test will be made in Fresno county, and a very wide interest has developed all over the State.

EFFECTIVE COLORED SINGERS.

The Williams Jubilee colored singers of Chicago gave a pretty programme of songs at Simpson Auditorium, for the benefit of the colored Y.M.C.A. of this city, last evening. Rendering the songs which have become classic from long repetition, the old harmonies of the plantation in the Southland, the mellow voices of the mixed double quartette caused many a pull at the heartstring. "Old Black Joe," "Old Folks at Home" and "My Old Kentucky Home" were particularly effective. The singers are Hattie F. Hobbs, Clara K. Williams, Pearl H. Pitt and Virginia Greene, prima donna, and Messrs. G. L. Johnston, Manager Charles P. Williams, J. G. Clabbe and J. H. Johnson. The attendance was nearly five hundred. This evening the programme will be repeated.

Superintendent Moore Calling Assistant City Auditor Thomas a "Sneak."
Sensational slur hurled across the City Council chamber yesterday by incensed head of the city schools at the man whose investigation exposed "foolish finance" so thoroughly that the School Board confesses charges in a written communication.

HOUSEHOLD CLOUD.

KEEPS CROWD OFF WITH GUN.

Dolgeville Wife Charged With Insanity.

Arrested, She Tells Story of Stormy Home.

Complaint Is Sworn to by the Husband.

A bride of eight months Mrs. Mary E. Dolge barricaded her pretty cottage at Dolgeville yesterday afternoon and threatened to shoot the first person who attempted to enter. She did this after firing two shots at her husband, Fritz Dolge, son of Alfred Dolge. For two hours a crowd of men surrounded the house while a peace officer pleaded with the woman to surrender. She finally unlocked the door and was arrested on a complaint charging her with insanity, which her husband had secured. When she was taken before Justice E. A. Routhe of Alhambra she was committed to the County Hospital.

WIFE'S STATEMENT.

Mrs. Dolge appeared to be sane when seen last night and she talked freely about the trouble. About a week ago, she says, her husband deserted her as he had often threatened to do. He carried away most of his things and moved them to Los Angeles. Yesterday he appeared at their house in Dolgeville. He gathered up his laundry and then Mrs. Dolge says, he began to abuse her.

She said she drew a revolver and threatened to shoot him if he did not leave her alone. He dared her to use the weapon, it is said, and then struck at her. She chased him from one room to another. Dolge jumped through an open window leading from the kitchen onto the back porch. As he vaulted a fence in the rear of the house Mrs. Dolge appeared on the back porch. She fired two shots at him, neither taking effect.

Accompanied by his father, the founder of Dolgeville, they went to the justice's court where they secured a warrant charging her with insanity. She submitted to arrest when she found that her husband had complained against her. When she was taken into the justice's court Dolge attempted to have her committed to the County Jail for safe keeping.

"He is simply making capital out of it to get a divorce," Mrs. Dolge said last night. "For a long time he has been complaining and threatening to leave me. He tried in every way to worry me and his father has attempted to stir up trouble almost from the time we were married. I don't know what his grievance is and I don't believe that he does, either.

"I am not insane, but I expect that it will be one of the allegations in his suit for divorce. I think that I am through with him now and want him to get a divorce as soon as he can. We were married last August in Los Angeles and a month later he began treating me shamefully. He has left me several times on account of trouble which his father caused, but come back again.

TELLS OF PARTING.

"When he left last week I told him to stay away for good. He took his things to Los Angeles, and, I believe, took apartments in the Bixtel House. From the time he entered the door yesterday he abused me, and we had trouble. I had my revolver and ordered him to leave the house.

"When I shot I did not try to hit him. I didn't even point the gun in his direction. I don't think my case will ever come before a commission."

Fritz Dolge is the youngest son of Alfred Dolge, who founded Dolgeville, New York, and later came to California, where he established Dolgeville. He is president of the Dolgeville Felt Manufacturing Company, and his son is interested in the company.

It is stated that Dolge was opposed to his son's marriage, because his wife was several years the elder. For some time, it is stated, he has been trying to persuade his son to leave her.

Mrs. Dolge is 27 years old, and stylish looking. Her parents live in New York, but she had resided in California with relatives for some time.

The husband's side of the case will probably be told in court.

Heidelbach, Ickleheimer & Co. today announced an engagement of $1,000,000 gold, and Goldman, Sachs & Co. one of $500,000 gold, for export. This brings the total to date on the present movement to $9,000,000.

"YELLOW PERIL" ECONOMIC.

Returned Missionary Tells of Industrial Awakening of China and Our Opportunity.

"'Yellow peril' is not a military peril, but rather an economic one," declared F. W. Bible, for four years a Presbyterian missionary at Hangchow, China, who is a guest at the Westminster. "The Asiatic races are gradually awakening to a new era and in a few years the Chinese nation will be much more powerful than is Japan at present. Under the direction of well educated and up-to-date officials who have lived in various European countries and in America and who have studied the many deficiencies of their native land, China is undergoing marked changes.

"As an example, the Chinese at Hanyang, a city 600 miles up the Yang Se River, are developing the vast mineral wealth of that section. Under the leadership of Chin Lee, a graduate of the Sheffield Scientific School, large smelters have been erected there. A pig iron, which has greater tensile strength than any other iron in the market is being produced. A shipload was sent to Brooklyn, N. Y., a short time ago and laid down, all charges paid, at $17.50 a ton.

"Yuang Shaih Kai, grand counselor of the Dowager Empress and one of the most influential men in the empire, assisted by Chang Shaih Tung, have backed this venture, both with money and influence. They are pushing other industries as well and with their cheap labor there can be no competition. The salvation of the white races lies in the introduction of their many new inventions. By causing a greater need of the average Chinese in daily necessities, larger wages will be essential for him. If men of the Pacific Coast could easily find a better market in the Orient than the eastern manufacturers are finding in Europe.

"In the past fifty years the trade has grown wonderfully and in the place of four trading vessels running from here to China, there are now fifty great liners, in addition to a great number of tramp steamers. Some of the large steamship lines should run between San Pedro and the Orient. At present a contract for thousands of ties from China and Japan is being contemplated by a railroad in the south and they should certainly come to a Los Angeles port and be hauled 500 miles less than they would be out of a northern port."

Mr. Bible declared that the Christian religion was daily gaining many converts in China.

CORDIAL.

WARMLY GREET THE EDITORS.

CHAMBER OF COMMERCE RECEPTION WELL ATTENDED.

Visitors from Northern and Central Parts of State Are Urged to Be Ready to Oppose Any Tariff Changes Which May Be Inimical to Welfare of California.

About 200 people attended the reception tendered the California Press Association by the Chamber of Commerce in its rooms last night. President George H. Stewart, Vice-President Willis H. Booth and Secretary Frank Wiggins were assisted by a reception committe of local newspaper men and prominent citizens in welcoming the visitors, who showed much interest both in the exhibits and in the stereopticon lecture, which was a feature of the evening.

In wittily opening the speechmaking, President Stewart remarked that last week Los Angeles was busy entertaining the warriors of the nation who fight with guns, while now it welcomed another class of warriors, whose sword was their pen. Experience had taught him, however, that most newspaper men usually tried to hit only with the flat of the blade. On behalf of the Chamber of Commerce, he extended most hearty greetings to the visitors from Northern and Central California.

"For the past week the people of Southern California have been giving us the time of our lives," said Friend W. Richardson of the Berkeley Gazette, president of the association, who fittingly acknowledged the kindly reception of the Chamber of Commerce.

Taking advantage of the presence of so many newspaper writers, H. Z. Osborne of the Reception Committee talked tariff. "We are immensely interested in a possible revision of the tariff," said he, "especially as regards our citrus fruits and other productions. We have a very satisfactory tariff now, as far as these things are concerned, but we must guard against changes. This is a vital matter, in which the newspapers, whose representatives are here now, can play an important part."

"Our trip has been an educational one," was the burden of the talk by George G. Ratcliffe of Watsonville, who was not at all bashful in saying that the people of the northern part of the State have not seconded bountiful nature in their efforts to extend the productions of the State as strenuously as they might. He stated that the members of the association would advise their friends to be as progressive and active as the people of Southern California.

At the conclusion of the speaking the guests were regaled with punch and oranges and then adjourned to the hall upstairs, where illustrated lectures on Hawaii, Oregon and Washington were given. The Venetian Quartette added to the enjoyment of the evening by its selections.

At the election of officers Friend W. Richardson was again chosen president, Duncan McPherson treasurer, Oran A. King secretary, Paul W. Moore of Redlands succeeded D. G. Holt of Santa Monica, as vice-president and three new members were named on the executive committee, namely, W. A. Shepard, Auburn; L. P. Hathaway, Palo Alto, and W. C. Brown, Pacific Grove.

Duncan McPherson has been owner of the Santa Cruz Sentinel for forty-four years, and is the oldest newspaperman in the association. He first visited Los Angeles in 1851, when there were but 11,000 inhabitants, and his only regret is that he didn't buy the town.

DESERTERS SURRENDER.

After walking from San Bernardino to join the fleet, D. E. Tobey, O. S. Spade and W. Y. McNallie, of the U. S. S. Alabama, arrived in this city last night, and surrendered themselves to the police. They will be taken to Santa Barbara today.

They left their ship at San Diego, and that town's hospitality was so enjoyable that they overstayed their leave. A week ago today they found themselves without money and started for Los Angeles. They were given wrong directions and followed the railroad tracks to San Bernardino.

PUBLIC SERVICE—OFFICIAL DOINGS

SUMMARY OF THE DAY.

Joseph Bell applied to the Council yesterday for a twenty-year lease of the bed of the river; he proposes to cover it with a $5,000,000 superstructure to form a base for a network of railway tracks.

Attorney Thomas presented an amended application yesterday offering to pay the city 2 per cent. of the gross revenue per year if the Council will grant to the Harbor Railroad Company a franchise for a railroad along the banks of the river.

The health department secured another plum yesterday in the form of a $1250 automobile.

Judge Wilbur yesterday heard testimony in the contest between Mrs. Virginia Gutsch and Mrs. Mary Jauch for the guardianship of six-year-old Amma A. White, daughter of T. Jeff White. The hearing was continued until Wednesday morning.

The Supervisors yesterday purchased 45,500 barrels of oil for county roads, and sold a $150,000 Pasadena school bond issue.

Miss Ruby Casselman's sentence was yesterday deferred until Saturday morning.

AT THE CITY HALL.

NEW COVER FOR BED OF RIVER.

NOVEL PLAN TO UTILIZE WASTE SURFACE.

Applicant Proposes to Build a Five-Million-Dollar Superstructure and Cover It With Railway Tracks. Asks for Lease on Rental Basis. Franchise Application Is Amended.

A new applicant for concessions in the river bed appeared before the Council yesterday in the person of Joseph Bell, a local real estate dealer who asks for permission to build a superstructure over the river from the north to the south city limits and use the roof for railway purposes.

In a petition to the Council he asks for a lease of the river bed for twenty years, making provision for the city to purchase the superstructure if it so desires at the end of that time. He will build retaining walls, dredge the river bed and place this superstructure so that the 400 feet width of the river can be used in its entirety for railway trackage.

Mr. Bell proposes to pay the city a rental that will amount to $125,000 in twenty years and to expend $5,000,000 in the superstructure and railway tracks. The application was referred by the Council to the committee of the whole.

"I have been asked today whether this is for Huntington, Gould or Harriman," said Mr. Bell last night. "I desire to assure the people of Los Angeles that it is for none of these. If I am granted the lease I have asked for a local company will be organized and every local investor who desires will have an opportunity to hold stock in the company controlling the river bed.

"In taxes and rentals we would pay to the city and county $350,000 in twenty years. It has been estimated that a railroad franchise in the river bed would be worth $1,000,000. Our proposal for a lease is about equal to that."

In his application for a lease Mr. Bell says: "Your petitioner has a plan to utilize the whole width of the official bed of the Los Angeles river, whereby all the railroads that may desire to enter the city of Los Angeles during the next five years can be accommodated with better terminal facilities at a less cost to each than they could secure them for separately."

Attorney Thomas appeared before the Council in behalf of the Los Angeles Harbor Railroad Company, which has an application on file for a railroad franchise in the bed of the river. Mr. Thomas offered an amendment to this application, removing some of the objections that have been urged against granting the franchise.

Under the amended application the city shall have the right to purchase the road at any time after five years and before ten years from the time the franchise is granted. A further provision is made that after five years the road shall pay to the city 2 per cent. of its gross revenue. Mr. Thomas said that the company will agree to any other reasonable regulation that will insure the use of the tracks of the new road to any independent company that desires to enter Los Angeles from the great free harbor at San Pedro.

This amended application was referred to the Council Committee of the Whole. It will be considered at a meeting to be held a week from Saturday, probably the last meeting of the committee before the summer vacations begin.

A third river bed communication was received; it is in the form of a protest against the alleged encroachments on the river by the Santa Fé Railroad. The protestants assert that the Santa Fe is monopolizing a portion of the bed of the river without warrant of law.

NEW WORK ORDERED.

STREET IMPROVEMENTS.

A final ordinance passed the Council yesterday for widening Sixteenth street and making a through boulevard from the east to the west city limits. The ordinance provides that the street shall be opened and widened between Pacific street and Normandale avenue; also between Alameda street and Santa Fé avenue.

This improvement will cost the property owners on the street about $100,000. They expect that the advance in the value of the property following the improvement will be ten times that amount.

A preliminary ordinance was passed for widening South Main street to a width of 100 feet from Tenth street to Thirty-seventh street. This is one of the most important improvements planned during the present year.

WANT MORE PAY.

STREET CREWS INSISTENT.

Councilman Healy made an effort yesterday to secure the adoption of an ordinance placing the laborers in the street department on the pay roll as monthly employés, in place of paying them by the day. The object of this change is to enable the street crews to draw full pay for holidays.

While they are employed as daily laborers they receive no pay for festival occasions; if they were paid by the month the holidays would all count in.

Inspector Edwards of the street department said that the request for the increase does not come from his department; but he is not ready to make a report as to just what the Board of Public Works would desire. After a brief discussion, the Council appointed a special committee to investigate and report at the next meeting.

TO GET RUNABOUT.

HEALTH DEPARTMENT PLUM.

The Council decided yesterday that it would be cheaper to buy an automobile for the Health Department than to create an additional position as "fumigator."

There was considerable discussion over the quality of auto to purchase for the department. Some said that $2500 would be about the right price to pay, while others desired to limit the department to a $1000 machine. As a compromise, the department was empowered to purchase a $1250 runabout.

AT THE COURTHOUSE.

FATHER OMITTED FROM PRAYERS.

SAD TESTIMONY IN FIGHT FOR LITTLE MAID'S CUSTODY.

Two Women Seek Guardianship Appointment—Male Parent Listens to Story of Desertion of Wife and Elopement With Chorus Girl. Court Questions Child.

"Almost with her mother's last breath, she cried and begged me never to let anything part me from the child, and I do love her, and I want to keep her always," sobbed Mrs. Virginia M. Gutsch. Before Judge Wilbur yesterday, she was seeking to be appointed guardian of 6-year-old Amma M. A. White, who was kidnaped by her father, T. Jeff White, from Mrs. Gutsch's home, on April 9.

Attired in a fashionable gown, Mrs. Mary Jauch, of No. 409 South Grand avenue, who is contesting Mrs. Gutsch's petition, sat in the courtroom by the side of her foster son, White. Each unmoved, they listened to the tale of Mrs. Jeannette White's desertion by her husband, who eloped with Miss P. Whiteside, a chorus girl, in the fall of 1906, leaving his wife and child destitute. Mrs. White died last March.

"Jeannette lived with me and was supported by me nearly all her life," said Mrs. Gutsch. "For a time after the marriage, White worked for the Harbor Commission in San Francisco, but in 1906 he returned to Los Angeles with his wife and child. All three lived at my house and at my expense for a time. Then they lived in apartments for six weeks, and then at Mrs. Jauch's Grand-avenue house. When I visited Jeannette there, I found her in the attic and cooking her meals in a toilet.

"But one night I got a telephone message from her saying that she and the child had no place to go to. I met them in front of the Los Angeles Theater and took them to my home. The mother was suffering from consumption, and in the fall of 1906, I sent her to Wilcox, Ariz., where she lived with her mother, Mrs. Haight, and a sister. Her baby, which died in May, 1907, was born there in January. Practically all Amma White's life, I supported and cared for her and her mother.

"White eloped with the chorus girl in the fall of 1906. He was arrested at San Diego, on a charge of non-support, in the summer of July, 1907, and brought up to Los Angeles, where his wife met him at the Police Station. Mrs. Jauch then agreed to support wife and child if the charge was dismissed and this was done. But Mrs. Jauch contributed almost nothing to the support of mother or child. I sent Jeannette to Monrovia last fall and she died there, begging and imploring me never to give up the child to her father. When I tried to teach the little girl to pray for her father, who never wrote to his wife until a few weeks before her death, her mother said that he had treated her so badly that she did not wish the child to mention him in her prayers.

"Both in her will, and in a special paper drawn up before Jeannette's death, she asked that I be given the custody of the child and she would weep and cry in the last days at any prospect of my losing her. She did not want the child to fall into the hands of Mrs. Jauch, or her father."

Counsel introduced in evidence the judgment roll in the suit brought by White's first wife for divorce on the ground of cruelty, before he married the woman whom he deserted. This showed that the decree had been given for grave immorality. White did not dispute the truth of the charge, nor did he say anything in answer to testimony of witnesses that he had introduced Miss Whiteside as his wife, drawn her salary at Santa Barbara, and that he neglected his wife and child.

"I want my foster mother, Mrs. Jauch, to have the custody of the child because my foster mother has brought me up, giving me every advantage," White said. "She has money, while Mrs. Gutsch is poor, and I do not want my child taught to forget me. Mrs. Gutsch has said that she would rather see the child dead than in my keeping. I am unable to care for the child. I intend to leave Los Angeles at once, and I shall never make my home with Mrs. Jauch and the child. But I think my foster mother is a better person to have Amma than Mrs Gutsch is. She never liked me and always opposed Jeannette's marriage to me."

"I contributed to my wife's support as long as I was able, but for a long time I have had no means. I have traveled over a large part of the West in search of work during the last year and a half. It was not all traveling on cushions, either. I wrote to my wife several times after I left her. She was welcome to stay at Mrs. Jauch's home as long as she lived, but she left there of her own accord. I have something in sight now for my support."

"Do you intend to get married again?" interrupted Judge Wilbur.

"No," White answered; "I have been hunting for work in hotels, and now I have got something, I think, in San Francisco and Oakland."

"Mrs. White had nice apartments in my house," testified Mrs. Jauch. "She left there of her own accord. I gave her sums of money from time to time after she left. I cannot say how much, for I never kept account. I would place the little girl in school as soon as she is old enough, and I want her because I am able to do far more for her than her aunt can do. When my son brought his child to me she had on very little clothing and it was very poor and dirty."

Prosecuting Attorney Joseph Ford testified that Mrs. Jauch had agreed to provide for Mrs. White and her child if the charges against White were dismissed. He did not know whether she had kept the agreement.

R. Atwood, who formerly conducted a Santa Monica theater, said that White drew Miss Whiteside's salary there in the fall of 1906 and introduced her to him as his wife. E. A. Peck testified to White's bad reputation, while W. F. Dunn of Monrovia testified to having drawn Mrs. White's will, in which Mrs. Gutsch was named as Amma White's guardian. Mrs. Hallet, Mrs. White's mother, testified regarding her daughter's last hours and her desire that White should not have the child. Judge Wilbur examined little Amma in his chambers, that he might learn her own preferences. Then he continued the hearing until Wednesday morning.

The child, very happy in a new dress, was not allowed to remain in the courtroom during the taking of testimony. After court was adjourned she said:

"I want to stay with my grandma. I like my grandma and she is very nice to me. I don't want to go with my auntie any more."

RUBY AGAIN IN COURT.

EATS LITTLE, SLEEPS LESS.

Sentence will be imposed on Miss Ruby Casselman next Saturday morning for the forgery of F. W. Blanchard's name to a $50 check on the First National Bank on December 31.

Miss Casselman was arraigned yesterday morning on the charge of forging Mrs. M. A. Ward's name to a $60 check on the American National Bank on December 11, but on her counsel's motion, the time for pleading was set for Thursday morning. The defendant looked pale and worn.

"I ate a little this noon, but that is the first food I have touched since Saturday," she said at the County Jail yesterday afternoon. "I have not been able to cry, with the exception of a few hours last night; I have not been able to sleep. The breaking point has not yet been reached by me, though I suppose it will come. But I do not want to give way to my feelings, and cause my fellow-inmates any trouble or distress."

Miss Casselman's counsel, E. Judson Brown, says he will file a motion for a new trial on the ground of newly-discovered evidence. If it is denied, he will immediately appeal. He stated that Dist.-Atty. Fredericks had refused to let him see the anonymous note received by Deputy District Attorney John North, in which the writer confessed to having committed the crimes attributed to Miss Casselman. Mr. Brown will ask the court's intervention in the matter.

COUNTY BUYS OIL.

SCHOOL BONDS AWARDED.

Bids for the purchase of 45,500 barrels of oil for use on the county roads were opened by the Supervisors, yesterday afternoon, in the presence of a large delegation of oil men. The following awards were made: E. B. Campbell, 25,000 barrels at 88 cents; Harris company, 2000 barrels at 80 cents, to be delivered at Newhall; Union company, 2000 barrels at 85 cents, to be delivered at Norwalk; Whittier Fillmore company, 3000 barrels at 85 cents, to be delivered at Whittier; College company, 2000 barrels at 60 cents, to be delivered at Hoover and Western; Gilmore company, 7000 barrels at 88 cents, to be delivered west of Labrea street, this city; Amalgamated company, 2500 barrels at 85 cents, to be delivered at Wiseburn; 2000 barrels at 85 cents, to be delivered at Cerritos, and 2000 barrels at 83½ cents, to be delivered at Higman Switch.

Bids on the $150,000 issue of Pasadena school bonds were also opened. The bidders were: James H. Adams & Co., $211 premium; Harris & Co., $150 premium, and N. W. Halsey & Co., $310 premium. The Supervisors awarded the issue to James H. Adams & Co., as the Halsey company's offer required that the interest be made payable in New York City. Pasadena authorities were consulted and said that they need the money at once.

John Pottriti was granted a winery license in Rowland precinct, and F. Bertran of Newhall precinct was permitted to transfer his retail liquor license to E. Chaix.

COURTHOUSE NOTES.

BREVITIES MISCELLANEOUS.

COMPROMISE. By a compromise effected during a court recess yesterday, Judge Bordwell entered judgment for the Artesian Water Company in the suit brought against that corporation by the Title Insurance Company and others, to recover $2500 alleged due for failure to supply water for irrigation on forty-four acres of land near The Palms. It was alleged that a right of way for the pipe line had been granted across the land in 1890, on condition that water be supplied for crops; that water has not been supplied of late and that the alfalfa crop of last year was a failure for that reason. The defendant denied that it is obliged to supply water to the land.

WILL FILED. Mrs. Cora E. Couch, widow and executor of Charles A. Couch, who died in Los Angeles on April 19, leaving a $49,000 estate, yesterday filed the will for probate in the Superior Court. The entire estate is bequeathed to her. Her husband left two sons and a daughter.

INCORPORATIONS. Articles of incorporation were filed with the County Clerk yesterday by the Fuller Chemical Company, capital stock, $10,000; the Stephens Brokerage Company, capital stock, $10,000, and the International Fiber Company, capital stock, $2,500,000. The Pacific Mutual Realty Company filed a certificate of decrease of directors from five to three.

TRIAL SET. F. R. Farnsworth's trial on a charge of the larceny of $1200 from Bullock's department store in December was set for June 8 by Judge Wilbur, yesterday.

GUILTY. T. L. Leighton before before Judge James yesterday pleaded guilty to a charge of attempting to burglarize C. P. Sprague's store on April 12. He will be sentenced this morning.

CONTINUED. Owing to the inability of counsel to attend, Judge James yesterday continued until May 12 W. L. Cunningham's trial on the charge of embezzling four head of live stock belonging to T. A. Ashbridge.

ENTERS PLEA. Ascension Lara yesterday entered a plea of not guilty to a felony charge and Judge Wilbur set his trial for May 11.

DEFENDANT ILL. Justice Summerfield yesterday continued until May 27 George De Troost's examination on a charge of embezzling $1200 last September from the Morton L. Cook Co. De Troost was attacked with brain fever two months ago and is not yet convalescent.

FENCED FOR HIS NEIGHBORS.

New Durant Is to Be Punished for Illegally Inclosing Public Land in Antelope Valley.

E. M. Durant, a wealthy manufacturer of this city, and owner of a large cattle ranch in Antelope Valley, will appear before Judge Wellborn in the United States District Court this morning to receive sentence upon his plea to a charge of illegally inclosing government land.

Durant and his attorney, J. W. Swanwick, were in court yesterday afternoon, but Judge Wellborn wished more time before imposing sentence. A number of letters received by Durant from government land officials were read by Attorney Swanwick to show his client's apparent disposition to observe the law. It was proven that much of the fencing was constructed to keep the cattle from neighboring grain ranches. Maps were introduced showing where gates had been placed to allow passage through the Durant domain.

United States District-Attorney Lawler outlined what the government required of the defendant in the future, and he stated that he did not care to suggest what the sentence should be. It is understood that Durant and his employés will hereafter carefully regard the instructions of government agents, and permit free passage to homesteaders through the confines of the ranch.

APRIL TERM OPENS.

Second District Court of Appeal Hears Criminal Cases—Lawyers Admitted to Bar.

The Second District Court of Appeal convened for the April term yesterday morning in the old quarters in the Bullard block, although the printed calendars announced that the sessions would be held in the International Bank building. Unforeseen delays prevented the move to new quarters.

A number of criminal cases were argued yesterday and submitted, among them was that of Crystobelle Morley and Henry Sanderson, convicted of arson in the Superior Court. The defendants urged that the evidence was insufficient to warrant conviction, that the instructions to the jury had been faulty and that the indictment was not valid.

William A. Gordon, Jr., and Clarence R. Neff, of this city, Charles C. Carlton of San Diego, and Frederick W. Gail of Pasadena, were admitted to the bar.

FORTUNATE BLACKSMITH.

L. P. Dunlap, an Anaheim blacksmith, who pleaded guilty to sending defamatory letters through the mail, got off with a light sentence yesterday, when he appeared before Judge Wellborn in the United States District Court. He was fined $10 each, on three counts and will be released from the County Jail as soon as his friends raise $30. United States Dist.-Atty. Lawler stated that he was convinced that the defendant did not mean to injure the young woman to whom the letters were addressed, but had written the epithets as a joke. The young man was overjoyed at the leniency shown him.

STOCKHOLDERS SURPRISED.

There was a hitch in the dismissal of the case of L. M. Holt against the California Development Company, when the matter came up in the United States Circuit Court, yesterday. R. T. Perry, a stockholder, filed a petition and affidavit, alleging that the agreement to dismiss was fraudulent. Judge Wellborn ordered the attorneys in the case to submit briefs. Perry's action was a great surprise to the other stockholders, but it is believed that he will not be able to long delay an amicable settlement.

"RABBIT'S" LAST JUMP.

Officer, Returned from North, Tells How Slippery Negro Escaped from Espee Train.

Deputy Sheriff Woods, who returned to Los Angeles yesterday, after having taken a prisoner to Folsom, told the Sheriff how Louis Harris, "The Rabbit," escaped from the Southern Pacific train near Pixley Saturday.

"Harris and Delgado were handcuffed together," said Woods, "and as we took them back to the dining car for breakfast, Harris noticed that the door of one of the vestibules had been left open. On his way back from the dining car, he slipped his hand through the handcuff and jumped off the train, which was going at the rate of twenty-five miles an hour.

"Deputy Sheriff Crowley at once pulled the bell rope, but the signal was misunderstood, and the train had gone quite a distance before it was stopped and backed to the scene of the escape. Harris had about ten minutes' start before the officers could pursue him.

"After they left the train, a passenger told me that Harris had made for a hole near the track. I telegraphed this hint to Crowley, and a few hours afterward I received word that the negro had been recaptured. He is now behind the bars at Folsom."

ROOF'S THE ONLY LIMIT.

Report of New Democratic Club as Result of Scandals in the Old Organization.

Following the scandals in the Democratic Club, some of the unterrified ones are said to have organized another club where's no limit but the roof, and any game goes.

It is supposed to be a stinging "come back" at the more squeamish of long-hair Democrats who investigated the police raid on the Democratic Club.

The president is said to be Johnny Manning, and Eddie Morris is one of the shining illuminations.

Quarters have been taken on Spring street.

Meanwhile the call has gone out for a reorganization of the Democratic Club. To be eligible every Democrat must be able to prove he doesn't know what a "full house" means except when it's applied to a summer hotel, and that to faro he's a stranger.

This reorganization is preliminary to the entrance of Democracy upon the national campaign.

WATER
Is Abundant At
CORCORAN
One Of The Many Great Flowing Wells

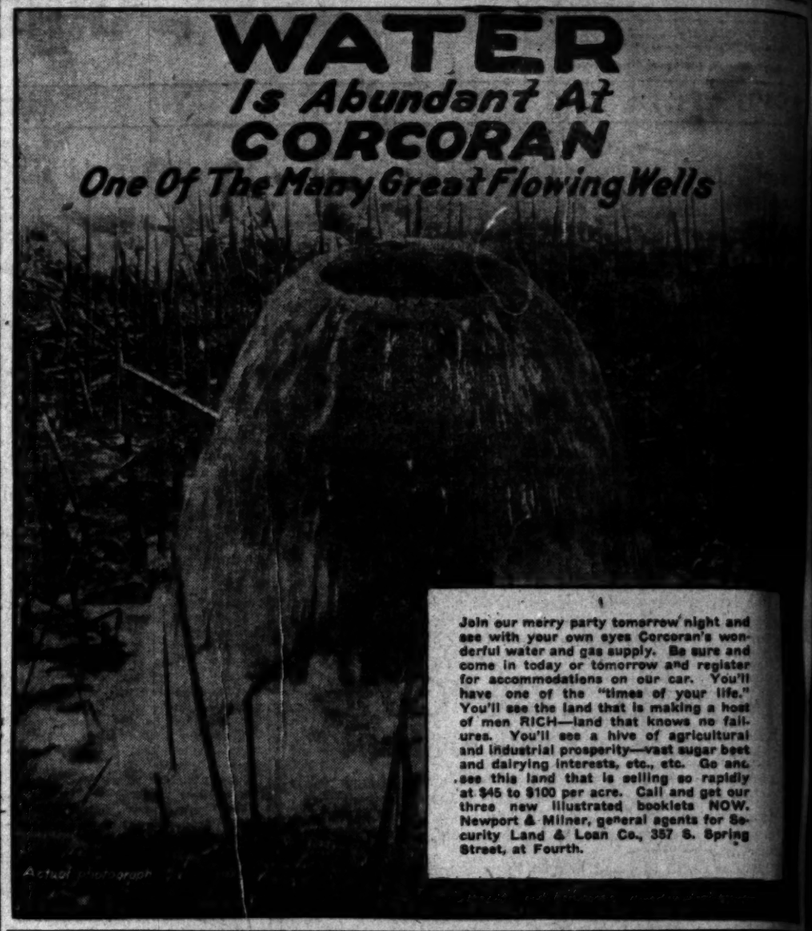

Join our merry party tomorrow night and see with your own eyes Corcoran's wonderful water and gas supply. Be sure and come in today or tomorrow and register for accommodations on our car. You'll have one of the "times of your life." You'll see the land that is making a host of men RICH—land that knows no failures. You'll see a hive of agricultural and industrial prosperity—vast sugar beet and dairying interests, etc., etc. Go and see this land that is selling so rapidly at $45 to $100 per acre. Call and get our three new illustrated booklets NOW. Newport & Milner, general agents for Security Land & Loan Co., 357 S. Spring Street, at Fourth.

Correct Dress for Men

Most Unusual
Men's Suit Values

THE superiority of Alfred Benjamin & Co's. smart clothes has become so universally acknowledged that the name Alfred Benjamin & Co. is accepted as a guarantee of correctness and style, perfection in fit, elegance in quality.

It is also a fact that these superior suits actually cost less money than the ordinary and inferior ready-made suits handled by general dealers. See the swell styles at $20 and $25. Prices and samples on request.

JAMES SMITH & CO.
137-139 S. SPRING ST.

SECURITY SAVINGS BANK
Is the OLDEST and LARGEST Savings Bank in the Southwest

This Bank carries at all times a proper and safe cash reserve and when it has a larger cash reserve than necessary for the accommodation of its depositors it loans the surplus AT HOME at reasonable rates of interest.

SECURITY FOR SAVINGS

IT PAYS TO SAVE

All the deposits in this Bank are invested in interest-bearing securities of the FIRST CLASS.

Its loans are all examined and approved in writing by a board of fourteen Directors, which meets each week for this purpose.

CAPITAL and RESERVE $1,200,000.00

SECURITY BUILDING
Spring and Fifth Sts., Los Angeles

CHESTERFIELD CLOTHES FOR MEN
MATHESON & BERNER
Broadway, Cor. Third

EQUITABLE SAVINGS BANK
STRICTLY A SAVINGS INSTITUTION
THREE PER CENT. ON SPECIAL ORDINARY ACCOUNTS.
During the late stringency, checks were paid on our SPECIAL ORDINARY three per cent. checking account at all times without notice or interruption. This is an especially desirable account for those having funds temporarily idle.
FIRST AND SPRING STS.

CREAM PUFF
SELF-RAISING BISCUIT FLOUR

Los Angeles Office of
The San Francisco Chronicle
Ramona Book Store
516 South Broadway—Tel. Home 1975
Advertisements and Subscriptions Received
F. A. TAYLOR, . . . Manager

Visit the Store of Selby Stone Co. 50-page Catalogue sent along No. 6 Watches and Jewelry free on request. City patrons.
BROCK & FRANK
427-429-431 Broadway, Los Angeles

UNIQUE
Cloak and Suit House
245 South Broadway

14 and 18K
WEDDING RINGS
HJ. WHITLEY CO

MINES AND MINING.

HORNSILVER IS LATEST BOOM.

Camp Thirty Miles South of Goldfield.

Entire Townsite Is Sold Out in Three Days.

Legal Decision Important to All Mining Men.

Hornsilver is the latest excitement to attract the attention of the Nevada mining nomad, and within the last few weeks there has been a genuine stampede to the new diggings thirty miles south of Goldfield. The camp was previously referred to as Horse Point, but since it came prominently before the mining world, has taken on the dignity of its new name. As a first essential preliminary, a townsite was laid out, and within three days the entire offering of 300 lots was snapped up, at prices ranging from $200 to $500. To the north of Goldfield, Jamestown, also a new camp, has drawn its quota of fortune-seekers, and another, though lesser, boom is going on.

This information is brought to the city by James McGowan, one of Goldfield's prominent merchants, who has been enjoying the festivities of the last week. Speaking of Goldfield, he says that trade has held up remarkably during the recent dull times, and that conditions have now become practically normal, with every probability of a long season of uninterrupted prosperity. Considerable over a thousand men are employed in the mines, and the physical developments of the last few weeks seem to point to another and greater boom in the famous camp.

McGowan is interested in many of the camps of Nevada, and is much encouraged by developments upon his claim upon block 13 of the Cottonwood property at Stimler. He has put down a double compartment shaft to the 200-foot level, and will carry it to the 300, and possibly to the 350, before crosscutting the vein. He has been operating somewhat extensively in the vicinity of late, and has just closed out his interests at a satisfactory figure. He is authority for the statement that the population of the mushroom camp is now on the wane, due, not to any petering out of the mines, but to the self-evident fact that the rush has been too great and too rapid to be assimilated. McGowan is now concentrating his attention upon his holdings at Stimler and at Hornsilver. He brings glowing reports of the developments at the Florence Nevada mine on the Cottonwood at Stimler, which is being operated by a Los Angeles company. The big reduction plant of the Pittsburgh-Silver Peak Mining Company at Blair is producing bullion at the rate of $100,000 a month, and the mine has so much ore blocked out that it has become necessary to shut off a part of the force. Recently it was reported that a big shoot of high ore was encountered on the lower levels.

Involves Crackerjack Mine.

A suit just decided by Judge Oster in San Bernardino county proves how essential it is to have clear title to mining property before buying or even spending money on development work.

The suit was decided in favor of the plaintiffs—Alexander MacKeigan and Thomas Kane—and was brought against D. W. Tungate, H. J. Caldwell, Peter Walters and W. E. Sanders. It is alleged that Tungate, Caldwell and Walters took possession of the claims at the time the Cracker Jack excitement first arose, and, although they were notified by the plaintiffs that suit would be brought for recovery, bonded the property for $80,000 to W. E. Sanders of Helena, Mont., who was suspected to be acting for the Morris Bros. of Pony, Mont.

Sanders was informed by MacKeigan at the time he was examining the property that the mine was in litigation, but in spite of this warning took a bond on the property, installed a hoist, sank a double compartment shaft over 100 feet in depth, drove a tunnel for a considerable distance, and spent in the neighborhood of $10,000 on development work. A large body of good ore was uncovered, running 15 per cent copper, and there are over forty tons on the dump ready to be shipped. During the late financial flurry, work on the property was discontinued, and now this decision resubjects the plaintiffs with legal position.

Guanajuato's Big Tonnage.

The present activity in Guanajuato is exemplified by the following results of the milling output for March: The Guanajuato Mining and Milling Company, 12,400 tons; Guanajuato Reduction and Mines Company, 12,600 tons; Consolidated Amalgamated Mining Company, 9000 tons; La Sabinal Mill, 6000 tons; Rayas Mill, 1500; Consolidated Mining Company, 11,200 tons; Pinguico Mines Company, 6750 tons.

In addition, the camp produced during the month 12,000 tons of high-grade shipping ore. The ores milled at present yield about 20 pesos per ton and consist in the main of the lower grade ores, made up from dump and mine fillings. All of the properties are, however, gradually raising the grade of ore, and, while the profits at present are very handsome from the low-grade ore, it is expected that the immediate future will show much more gratifying results in this respect.

Work is progressing well upon the new 1000-ton cyanide plant of the Guanajuato Development Company, in the La Luz district. Large quantities of lumber are being delivered, and it is expected that the monster mill will be completed about the end of the present year. It will be the largest mill in the republic.

Dividends in Sight.

It appears almost certain that the Grand Mountain Mining Company will be the next Nevada concern to enter the permanent dividend-paying class and it is said that the first disbursement will take place in June. The principal owners are Loftus & Davis, the well-known operators, and associated with them are New York and Nevada capitalists. The latest reports from the mine are of the most encouraging nature and it is said that the entire face on the 550-foot level is breaking down at about $60 a ton. A high-grade streak on one of the walls runs as high as $600. For the first fifteen days in May the tonnage was ninety-four tons, as before the first of May the mill will be handling about 100 tons daily. The output for the present month is estimated at from $50,000 to $60,000. The property is generally believed to be developing into one of the big bonanzas of Nevada.

Another Hart Mill.

Upon the authority of the Hart Business League it is announced that arrangements have been about completed between H. M. Banfield, manager and superintendent of the Garvanza Mining and Milling Company, and a number of the operators in the district for the building of a custom mill. Banfield has been in Hart the past week, accompanied by F. A. Malins, an expert mill man, looking over the conditions. Arrangements have already been made for sufficient water to run a plant of twenty-five tons' capacity, and before enlarged, the mill company will develop an additional supply. Companies here will accept the terms offered by Banfield, who says the plant will be in readiness within ninety days. Treatments charges, while not definitely settled, will be around $7.50 per ton, which includes transportation charges from the various leases.

To Call Oils.

At a meeting of the directors of the Los Angeles Nevada Stock Exchange held yesterday it was decided that prominent oil stocks dealt in on this market would be added to the regular daily call. The matter has been under discussion for some time past, but some opposition developed owing to a wish to avoid anything resembling an invasion of the prior rights of the older exchange. The latter has formerly held the exclusive oil stock market, but will now be compelled to withstand the competition of its younger rival. It is believed that the recent step is merely a preliminary to the addition of bank and other issues, and the movement will probably result in a fight of the survival of the fittest all along the financial line.

Movements of Mining Men.

Milo Baker, a successful real estate operator of this city, left yesterday to visit mining property in which he is interested in Mexico.

U. M. Thomas, director of the Johnnie Consolidated Mining Company, left for the mine last night. He will remain there until after the annual meeting, which is scheduled for May 7, at Johnnie.

J. V. Stewart, a mining man from Tonopah and other Nevada camps, has just returned to this city, after several months spent in the Vernal oil fields of Utah, in which he is heavily interested, and will spend the next few months at Long Beach. He was one of the pioneers of the Greenwater district.

Capt. C. H. Thompson left for the East last night by way of San Francisco, and will visit New York and Philadelphia on business connected with the consolidation of the Nieves mines in Zacatecas, upon which he is now engaged. On the way he will examine a placer property in Plumas county, in the vicinity of the Indian Hill diggings.

J. L. Pierce, a nomadic mining man, who was one of the pioneers of the Slocan district in British Columbia, and who has spent most of the past five years in Nome, Dawson and other northern camps, has just returned to the city, after several weeks spent in inspecting property in the vicinity of Yuma, Ariz.

Arnold Becker, formerly a well-known journalist of this city, and now in charge of the Jumbo Ledge and Jumbo Lease properties at Goldfield, has been dangerously ill at Goldfield with typhoid pneumonia. While his life was despaired of for several days he is now reported to be out of danger. Owing to his condition arrangements for the listing of the Jumbo Ledge stock upon the Los Angeles Nevada exchange have not been completed.

THE OIL INDUSTRY.

TWENTY-NINE MILLIONS OUT.

ASSOCIATED HAS ISSUED THREE-FOURTHS OF TOTAL STOCK.

Shares Are Given in Exchange for Property and Then Bought Up by Insiders—Is Canfield Getting Back Into Combine?—Outlook for Dividends in Near Future.

That the Associated's stock issue today is 297,357 shares, par value $100, or $29,735,700, is a fact that many persons are probably not aware of. The daily sheet of the Los Angeles Stock Exchange fails to give the information, and still puts the figures down as $21,866,866.

The Associated has been issuing stock from time to time so quietly that it has scarcely attracted any attention. Its total capitalization is $40,000,000, of which $18,000,000 was originally issued. With successive property purchases more shares have been issued in payment until now nearly three-quarters of the entire stock is out. There is every reason to believe that it is the intention to issue all in the process of acquiring lands. This policy reduces or does away entirely with cash payments. As the entire power is centered absolutely in the eleven directors and the same number of irremovable trustees, and both offices are vested in the same individuals, the plan is easy to carry out without any opposition.

Who has this stock will naturally be asked. Some may be held by the stockholders of the old Pacific Oil and Transportation Company and those of other corporations, as well as individuals who have sold territory to the combine, but a big proportion, it is safe to say, will be found not far from Associated headquarters in San Francisco and Los Angeles. The process is very simple. The stock is issued, soon the recipient wants cash and offers his shares either publicly on the market or privately to the "insiders." In any event the latter will probably get it. The present price is low, from 25 to 30 on the exchange.

That all Associated is being taken up promptly is plain. It is reported on the streets that C. A. Canfield, who, about a year ago, sold most of his stock and retained little more than a nominal interest to qualify him as a director, has recently been buying up such as he can find and it will not cause any surprise to find him again in possession of as much as he had at first.

Associated's Outlook.

One close to the Associated chiefs expressed the opinion yesterday that the combine should be paying dividends within a few months and that it will then go on a 6 per cent. basis. He based this statement upon the net earnings of last year as shown by the annual statement—$1,600,000—and the prospect of increased earnings through the saving to be effected in transportation of Kern River oil through the newly completed pipe line. The regular rate to San Francisco and bay points is 38 cents by rail; the cost by pipe is estimated at 7 cents. The Associated markets about 30 per cent. of the Kern River output, most of which goes north. The total is probably close to 25,000 barrels daily, or more. By far the greater part of this, however, is Espee fuel.

On the other hand increased field prices and their bearing upon long-time contracts at low rates to the consumer may be out. Some of these have expired or are about to expire, and it is not known what ones remain or how long they have to continue in force. An important factor is that the insiders have obtained about as much stock as they expect, so the motive to pay dividends and bull the market is there.

The payment of 6 per cent. on thirty millions at par would require $1,800,000 a year net earnings, making no allowance for a sinking fund.

Recruit's Holdings.

The Recruit, the Associated's subcorporation, is reported to have some excellent sections in the region lying between McKittrick and Santa Maria, some twenty-five miles east of the latter district. Secrecy is observed about details.

The land should be easily reached by an extension of the pipe line from Alcatraz to Santa Maria on to the east. Oil can be run most of the way by gravity, not more than one pumping station being needed if any. The oil is understood to be quite light, about 30 gravity, and flows very readily.

Standard in Monterey.

When in the city a few days ago, Col. J. J. Carter, Pacific Coast manager of the Standard Oil Company, told local people that the Standard expects to put down some twenty wells in Monterey county. The effect of such a move will be to increase greatly the prevailing excitement over that region where so many are busy, but where not a barrel of oil has yet been produced.

BUYS FOR INVESTMENT.

Twenty Thousand Dollars Paid for Lot on Maple Avenue Between Seventh and Eighth Streets.

W. B. Merwin & Co., and H. G. Cotton & Co., report the sale of a lot on the west side of Maple avenue, about midway between Seventh and Eighth streets, 44x90 feet in size, for $20,000. The grantor is the Southern California Trust Company, and the buyer is a local investor. The lot is improved with a small one-story building.

C. C. C. Tatum has sold for Charles A. Koleinsky to Mrs. Minnie A. Owens, a six-room modern bungalow, at No. 2267 West Twenty-ninth street, on the north side of the street, between Cimmaron street and Arlington avenue, on lot 50x125 feet, for a consideration of $4000 cash. W. A. Sampson assisted in the transaction.

The McCarthy Company reports the sale of a six-room bungalow on Randolph street, between Vermont avenue and Hoover street, on lot 40x140 feet, to William Thomas, for $2350.

Dr. Lyon's PERFECT Tooth Powder

Cleanses, preserves and beautifies the teeth, and Purifies the breath

A superior dentifrice for people of refinement

Established in 1866 by

J. W. Lyon, D.D.S.

Walk-Over Oxfords Fit Perfectly

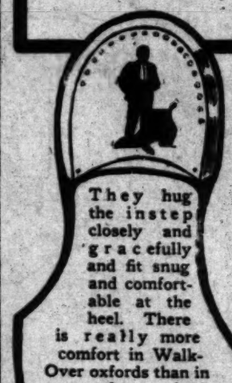

They hug the instep closely and gracefully and fit snug and comfortable at the heel. There is really more comfort in Walk-Over oxfords than in any other oxfords you can wear.

And at $4.00 you can't begin to match the quality. The new oxfords are swell, full of character, and typical Walk-Over style.

"That $5.00 Feel for a $4.00 Touch"

Walk-Over Shoe Stores

111 So. Spring & Cor. 4th & Spring

J. F. Hughes Prop

NEWMARK'S PURE BAKING POWDER

It's the Secret of Successful Baking.

Largest Dental Office on the Coast

YALE

Home Phone F3544

Dentists

444 South Broadway

Don't suffer pain in having that bad tooth fixed.

$100.00 Free

For any tooth we cannot fill or extract without pain.

Best Set of Teeth $6.00

NO FIT NO PAY

Open nights to 8 o'clock. Sundays 9 to 12

New Victor Records

for May

on sale throughout America

TO-DAY

All vocal selections have accompaniments by the Victor Orchestra

8-inch—35 cents

Captain Gerard March No. 5315 ..... Arthur Pryor's Band
Villa Song (from "The Merry Widow") No. 5391 ..... Elsie Stevenson
Love Me and the World is Mine No. 5416 ..... Harry Macdonough

10-inch—60 cents

"Darkies' Swing Song" March No. 5395 ..... Arthur Pryor's Band
Rigoletto—Quartet No. 5409 ..... Arthur Pryor's Band
Glow Worm—Intermezzo No. 5468 (With vocal chorus) ..... Victor Orchestra (W. B. Rogers, Conductor)
Happy Days March (from "The Soul Kiss") No. 5411 Victor Orchestra
The Evening Star (from "Tannhauser") No. 5412 Violoncello Solo ..... Victor Sorlin
Fifth Nocturne (Leybach) No. 5404 Violin Solo (Orchestra accompaniment) ..... Howard Rattay
American Polka No. 5417 Accordion Solo ..... John J. Kimmel
Sweetheart Days No. 5407 ..... Harry Macdonough
Hee-ee! ("Ain't You Coming Out To-night?") No. 5396 ..... Byron G. Harlan
Brown Eyes (Del Riego) No. 5413 ..... Alan Turner
I Love, and the World is Mine (from "A Waltz Dream") No. 5410 ..... Henry Burr
Lo, Here the Gentle Lark No. 5405 (Flute obligato) ..... Eleanor Jones
My Heart at Thy Sweet Voice (from "Samson and Delilah") No. 5414 (In English) ..... Corinne Morgan
In Old Madrid No. 5413 ..... Corinne Morgan
That Friend of Mine No. 5374 ..... Clarice Vance
The Peach that Tastes the Sweetest Hangs the Highest on the Tree No. 5403 ..... Eddie Morton
Smile, Smile, Smile No. 5397 ..... Miss Jones and Mr. Murray
Mussy's Dream No. 5410 Descriptive ..... Miss Jones and Mr. Spencer
Then Were the Happy Days No. 5406 Irish Specialty ..... Steve Porter
An Evening at Mrs. Chancey's Boarding House No. 5407 ..... Victor Vaudeville Company
The New Parson at Darktown Church No. 5402 ..... Peerless Quartet
The Heart You Lost in Maryland You'll Find in Tennessee No. 5398 ..... Haydn Quartet
He Lifted Me No. 5409 (Revival Hymn) ..... Haydn Quartet
My Gal Irene No. 5399 ..... Collins and Harlan
Jerusalem the Golden No. 5400 ..... Trinity Choir

12-inch—$1

Madame Butterfly—Selection No. 31697 ..... Arthur Pryor's Band
La Fleurance No. 31696 Flute Solo ..... Darius A. Lyons
Colleen Bawn (from "The Lily of Killarney") No. 31699 ..... Alan Turner
Saviour, When Night Involves the Skies No. 31700 ..... Trinity Choir

New Victor Red Seal Records

Enrico Caruso, Tenor

Vals Lente—(Caruso-Barthelemy) "Adorables Tourments" No. 88115 12-inch, with orchestra, $3 In French

Johanna Gadski, Soprano

Fliegende Hollander (Wagner) Traft ihr das Schiff (Senta's Ballad from "Flying Dutchman") No. 88116 12-inch, with orchestra, $3 In German

Irish Folk Song (Foote) No. 88117 12-inch, with orchestra, $3 In English

Ernestine Schumann-Heink, Contralto

His Lullaby (Carrie Jacobs Bond) No. 88118 12-inch, with orchestra, $3 In English

Emma Calve, Soprano

Serenade—Chantez, riez et dormez (Gounod) (Sing, Smile, Slumber) No. 88119 12-inch, flute obligato by Darius Lyons, $3 In French

Geraldine Farrar—Antonio Scotti

Boheme (Puccini) Mimi, Io son! (Mimi, Thou Here!) No. 89016 12-inch, with orchestra, $4 In Italian

Geraldine Farrar—Enrico Caruso

Madama Butterfly (Puccini) Finale Act I—O quanti occhi fisi (Oh Kindly Heavens) No. 89017 12-inch, with orchestra, $4 In Italian

Marcella Sembrich—Emma Eames

Nozze di Figaro (Mozart) Che soave zefiretto (Letter Duet—"Song to the Zephyr") No. 95202 12-inch, with orchestra, $5 In Italian

Farrar—Caruso—Viafora—Scotti

Boheme (Puccini) Quartet, Act III. No. 96002 12-inch, with orchestra $6 In Italian

Sembrich—Caruso—Scotti—Journet—Severina—Daddi

Lucia (Donizetti) Sextette, Act II. Chi mi frena (What Restrains Me) No. 96200 12-inch, with orchestra, $7 In Italian

Any *Victor* dealer will gladly play these records for you. Go and hear them to-day!

New *Victor Records* on sale throughout America on the 28th of every month.

Write for free catalogue of over 3000 *Victor Records*.

To get best results, use only Victor Needles on Victor Records

Which is which?

You think you can tell the difference between hearing grand-opera artists sing and hearing their beautiful voices on the *Victor*. But can you?

In the opera-house corridor scene in "The Pit" at Ye Liberty Theatre, Oakland, Cal., the famous quartet from Rigoletto was sung by Caruso, Abbot, Homer and Scotti on the *Victor*, and the delighted audience thought they were listening to the singers themselves.

At Rector's, the noted Chicago restaurant, when some of the grand-opera stars sang, with piano accompaniment, the diners listened with rapt attention and craned their necks to get a glimpse of the singers. But it was a *Victor*.

In the rotunda of Wanamaker's famous Philadelphia store, the great pipe organ accompanied Melba on the *Victor*, and the people rushed from all directions to see the singer.

Even in the *Victor* laboratory, employes often imagine they are listening to a singer making a record while they really hear the *Victor*.

Why not hear the *Victor* for yourself? Any *Victor* dealer will gladly play any *Victor Records* you want to hear.

There is a *Victor* for every purse—$10 to $300.

Victor Talking Machine Co., Camden, N. J.

Berliner Gramophone Co., Montreal, Canadian Distributors.

Geo. J. Birkel Company

345-347 So. Spring St.

At Last!

Announcement Extraordinary New Victor Record

Sextette From Lucia

SUNG BY

Caruso, Sembrich, Scotti, Severina, Journet, Daddi

At an enormous expense the Victor Co. has gathered together these greatest of artists and produced a record that is simply wonderful. It is the most expensive record ever made, but it is worth the price.

Price $7.00

In anticipation of a very unusual demand we have procured a large number of this record. But even with this stock we expect to be sold out within a short time, so buy early—today.

Other Great Red Seal Records

Never before has the Victor Company issued such a fine lot of "Red Seal" Records. These will be popular:

96002. Boheme—Quartette, Act III, by Farrar, Caruso, Viafora and Scotti, 12-inch, with Orchestra $6

89017. Madame Butterfly—Finale, Act I, "O Quanti Acchi Fisi," by Farrar and Caruso, 12-inch, with Orchestra $4

89016. Boheme — "Mimi, Thou Here," by Farrar and Scotti, 12-inch, with Orchestra $4

88115. Vals Lente, "Adorable Tourmenta," by Caruso, 12-inch, with Orchestra $3

Own a Victor

Prices $10, $12, $17, $22, $30, $40, $50, $60, $100, $200.

$3.60 puts one in your home.

Geo. J. Birkel Company

Steinway Cecilian & Victor Dealers

345-347 So. Spring St.

Ocean Steamships.

North-German Lloyd

Fast Express Service

PLYMOUTH—CHERBOURG—BREMEN—10 A. M.

Cecilie ..... May 12 | Kaiser Wm II. ..... May 26
Kronprinz Wm. ..... May 19 | Kaiser d Gr. ..... June 2

Twin-Screw Passenger Service

PLYMOUTH—CHERBOURG—BREMEN—10 A. M.

Kurfuerst ..... May 7 | Derfflinger ..... May 28
Barbarossa ..... May 21 | Luetzow ..... June 4

Mediterranean Service

GIBRALTAR—NAPLES—GENOA, at 11 A.M.

P. Irene ..... May 9 | K. Luise ..... May 30
Friedrich ..... May 16 | K. Albert ..... June 6

North German Lloyd Travellers' Checks

Oelrich & Co., No. 5 B'dw'y, New York

NEW YORK: ROBERT CAPELLE, 328 POWELL ST., SAN FRANCISCO, CAL., OR HUGH B. RICE CO., 609 S. SPRING ST., AND LOCAL AGENTS.

Hamburg-American

REGULAR SAILINGS BY STEADY MODERN, LUXURIOUS LEVIATHANS.

London-Paris-Hamburg

Amerika (new) .. May 7 | Bluecher ..... May 14
Pennsylvania .... May 9 | Patricia ..... May 16

Gibraltar-Naples-Genoa

Hamburg ..... May 16 | Hamburg ..... June 25
Moltke ..... June 2 | Hamburg ..... Aug. 27

Summer Cruises

to Norway, North Cape, Spitzbergen, Iceland and Northern Capitals, by well known S. S. "Oceana," "Kronprinzessin Cecilie," "Meteor," etc.

Send for illustrated pamphlets.

Hamburg - American Line

908 MARKET ST., NEAR POWELL, S. F.
H. B. RICE CO., Agents, 609 S. Spring St., LOS ANGELES.

American Line

PLYMOUTH—CHERBOURG—SOUTHAMPTON

St. Paul ..... May 9 | St. Louis ..... May 23
New York ..... May 16 | Philadelphia .... May 30

NEW YORK—QUEENSTOWN—LIVERPOOL

Merion ..... May 16 | Haverford ..... June 6
Friesland ..... May 30 | Westernland ..... June 13

Atlantic Transport Line

NEW YORK—LONDON DIRECT.

Minneapolis ..... May 9 | Mesaba ..... May 23
Minnetonka ..... May 16 | Minnehaha ..... May 30

Holland-American Line

NEW YORK—ROTTERDAM, via BOULOGNE

Veerdam ..... May 20 | New Amsterdam June 3
Statendam ..... May 27 | Ryndam ..... June 10

New Twin Screw Steamer ROTTERDAM

24,170 tons Register—37,190 tons Displacement. Maiden Voyage, July 1 from New York. Send for Descriptive Booklet.

Red Star Line

NEW YORK—DOVER—ANTWERP

Finland ..... May 9 | Zeeland ..... May 23
Vaderland ..... May 16 | Kroonland ..... May 30

White Star Line

NEW YORK—QUEENSTOWN—LIVERPOOL

Baltic ..... May 14 | Arabic ..... May 28
Cedric ..... May 21 | Celtic ..... June 4

PLYMOUTH—CHERBOURG—SOUTHAMPTON

Teutonic ..... May 13 | Majestic ..... May 27
Adriatic ..... May 20 | Oceanic ..... June 3

BOSTON—QUEENSTOWN—LIVERPOOL

Cymric ..... May 23 | Republic ..... June 6

NEW YORK AND BOSTON TO ITALY via AZORES and GIBRALTAR.

Cretic ..... May 5, noon | Romanic May 26 10:30am
Canopic May 16 10:30am | Cretic ..... June 23, noon

G. N. KOEPPEL, P. A. P. C., 36 Ellis St., San Francisco, Cal.; H. R. Rice Co., 609 South Spring St., Los Angeles, or any local agent.

The Oldest Steamship Office in Los Angeles Established 1888

HUGH B. RICE CO.

609 South Spring Street

LOW RATES

Agents for All Lines

SCANDINAVIAN-AMERICAN LINE

18,000 Ton Twin-Screw Passenger Steamers Direct to

Norway, Sweden and Denmark

Sailing from New York at noon.

Twin Screw Steamship. C. F. TIETGEN June 4, July 16.

Saloon $75 and up; Second cabin $37.50.

A. E. JOHNSON & CO., 1 Broadway N. Y. Or to Local Agents.

We will make you a Suit to Order for..... $10

INVESTIGATE

UNITED TAILORS

349 South Main Street

See the Fine Collection of Oriental Rugs at

LOS ANGELES ORIENTAL RUG CO.

611 S. Spring St.

And Compare Prices.

ONE PRICE PROMPT DELIVERY

Pease Bros. Furniture Co

640-646 SOUTH HILL ST.

Infants' Wear

Juvenile Clothing and Toys

BEEMAN & HENDEE

447 So. Broadway

Featherweight Trunks

Strongest light trunk made. Saves excess baggage charge.

$20 to $32

Whitney-Burroughs Trunk Company

419 So. Spring Street

IT WILL PAY

Any one contemplating building to visit our show room, 720 South Olive street.

WESTERN ART TILE WORKS, Factory Tropico.

Out-of-Town Customers

Order your wines and liquors by mail.

Old Plantation Distilling Co.

306 SOUTH BROADWAY, Los Angeles.

FREE FURNITURE

A new move and a mighty important one to furniture buyers.

Come in and see how we do it.

H. ARNOLD FURNITURE CO., 648 SOUTH MAIN STREET.

The Times-Mirror Company.

H. G. OTIS....President and General Manager.
HARRY CHANDLER.....Vice-Pres., Assistant Gen. Manager.
MARIAN OTIS-CHANDLER.....Secretary.
ALBERT McFARLAND.....Treasurer.
PUBLISHERS OF

Los Angeles Daily Times

Vol. 23, No. 147.

Daily, Weekly, Sunday, and Weekly Magazine. Founded Dec. 4, 1881. Twenty-seventh Year.

EVERY MORNING IN THE YEAR.

THE NEWS—Our Associated Press service covers the globe, transmitting over 2,500 words daily, not including specials.
TERMS—Daily, Sunday, and Magazine, 75 cents a month, or $9.00 a year; Daily, without Sunday, $7.50 a year; Sunday, $2.50; Magazine, $2.50; Weekly, $1.50.
TELEPHONES—Counting-room, Subscription Department, Editorial Rooms, City Editor and Local News Room: Sunset, Press 1; Home, ask for THE TIMES.
AGENTS—Eastern Agents, Williams & Lawrence, Brunswick Building, 5th Ave. and 26th St., New York; 1324 Marquette Building, Chicago; Washington Bureau, 46 Post Building. (THE TIMES on file.) San Francisco office, Room 1216 Call Building, Arthur L. Fish, Representative.
SWORN CIRCULATION—Daily, net average for 1896, 18,001; for 1897, 19,258; for 1898, 26,121; for 1899, 25,731; for 1900, 24,739; for 1901, 28,449; for 1902, 30,000; for 1903, 30,342; for 1904, 37,702; for 1905, 43,150; for 1906, 60,501 copies; for 1907, 52,311 copies; Sunday average for 1907, 60,147 copies; daily and Sunday average for first three months of 1908, 54,047 copies; Sunday only average, same period, 76,783 copies; daily only average, January 1 to April 1, 1908, 51,307.
THE TIMES has a far larger bona-fide circulation than any local rival. The industrious, substantial, liberty-loving classes are its steady patrons. The greatest volume of business advertising, the finest display, the best classifications, the largest results to advertisers. Proofs undeniable.

Offices: Times Building, First and Broadway.

Entered at the City Postoffice as mail matter of the second class.

Part II: Editorial and Business—City and Country

Editorial Pen Points

One of the men who invented breakfast foods is dead. But let us not speak ill of the dead.

Los Angeles will now again resume its preparations to arrange for a population of a million.

The Board of Education wants $60,000 more. Well, we thought there would be something like that.

Last week it was the fleet and this week it is the country editors. But it is a different kind of excitement.

The report that the fleet will be kept in Pacific waters for a year suits the Pacific waters aforesaid to a "T."

If Fighting Bob rejoins his ship at Monterey the town need put up nothing else in the way of a celebration.

It snowed in Wisconsin yesterday, but the man who was hunting his summer underclothes in Los Angeles didn't mind it.

The strange case of Dr. Jekyll and Mr. Hyde is something of a tame affair compared to the strange case of Ruby Casselman.

It is reported that Raisuli has been assassinated. This leaves Pat Crowe as the most distinguished living man in the business.

The members of the Russian Duma have raised their salaries. Still they are not drawing anything like what the grand dukes get.

Perhaps Mr. Bryan wants to go down into history as the man who ended the party that Thomas Jefferson is said to have started.

A London paper thinks that America should raise a better class of millionaires. We did not raise them. They raised themselves.

It is still an unsolved mystery why a man's gas bills remain the same, no matter how many reductions the company makes in the price.

No doubt Alton B. Parker will take his usual swims this summer, the same as heretofore, but the papers will not print pictures of him doing so.

The Santa Barbarans will do well to allow the men of the fleet to rest up a bit. They need it after what they went through in Los Angeles.

Let us make the best of the circumstances. If there were no money in the world there would be something else just as bothersome to take its place.

San José will miss the opportunity of its life if it fails to send a carload of prunes across the hills to the sailormen when they anchor off Santa Cruz.

Yale College is to undertake the publication of a daily newspaper next year. The following year it will be wondering where it can borrow some more money.

We are in a position to inform the society ladies of San Francisco that when they dance with the enlisted men of the fleet they will dance with gentlemen.

When the explanation of that Wisconsin snowstorm reaches us we will probably find that somebody was running for some kind of office the day before.

When Mr. Taft assumes the Presidency his most difficult task will be to find a Secretary of War who can do the stunt as well as he has been doing it himself.

The man who tried to blow up "Big Jim" Gallagher's house in Oakland doubtless thought all the grafters keep their money in a hole in the floor as Schmitz did.

If it be true that Japan is so constantly preparing for war, she could save money by cutting the preparations out and getting into a fight without further delay.

Besides Senator Knox the only other baldheaded man who tried to be elected President was David B. Hill—and everybody knows what happened to him.

Ambassador Bryce thinks Thomas Jefferson must have been a great man to still have so many followers. But Mr. Bryan is weeding them out as rapidly as possible.

The Boston Globe says that a carload of Johnson buttons were taken up like magic at the Hub. We failed to see any mention of the fact, however, in Mr. Bryan's paper.

Richard Croker, famous ex-Tammany chieftain, has picked Los Angeles as the only place on earth having a real climate. It is only a matter of time until the ships will go empty to the Riviera.

There was a good deal of dancing when the naval men were here, but no one seems to have mentioned having "danced with the girl with a hole in her stocking, and her heel kept a-rocking," etc.

In a class election in an eastern girls' college the girls cast 25 more votes than there were members of the institution. And yet you will find people to say that women should not be allowed to take part in politics.

There are so many Indians in the politics of Oklahoma that they have been able to demand a law against wooden Indian cigar signs. Our old friend Lo is evidently awakening at last to a realization of power.

AN UNCALLED-FOR ATTACK.

The vicious attack made by Dr. E. C. Moore, City Superintendent of Schools, upon City Auditor Mushet and his actuary, in the Council chamber yesterday, was wholly unwarranted and was disgraceful to Moore. Los Angeles never had a more painstaking, efficient and honest public officer than City Auditor Mushet. He has saved the city thousands of dollars. His offense, according to Moore, consists in his faithful exposure of the financial extravagance and maladministration of the school department, as a result of which the teachers must lose part of their wages and the school term be cut short. The Times has an impression, however, that the taxpayers will not consider this showing of the facts and figures by the fearless and conscientious City Auditor an offense, exactly. They are entitled to know these things. The discovery, from yesterday's testimony, that Dr. Moore endeavored to have the City Auditor's illuminating report suppressed on the ground that it would injure the Non-Partisan party's political prospects indicates that Non-Partisan politics, introduced into the administration of the schools, is just as mischievous as any other brand of politics. The public schools should be kept sacred from such intrigue as Moore went into according to his own confession and Auditor Mushet's plain statement. Political party considerations should not have the slightest weight in the school department. For God's sake and the sake of our children let us try to keep the schools free of the taint of partisan scheming and political log-rolling!

WHO IS HE?

"Capt." Peterson, head of the detective force of Oakland, is a novelty even in these days of eccentricities in criminal proceedings. This "captain" proclaims without shame, with glee, indeed, that he knows how to "get" the man who blew up Big Jim Gallagher's house, "if he dared arrest him." Gallant "Capt." Peterson, prince of Hawkshaws, king of all sleuths! He knows the culprit, has him under his eagle eye and could have him under his big, rough hand and dares not take him! Is he not like the boy at school who could do all sorts of great things "if he only darst?"

Now in the name of all sleuths, not to speak of the majesty of law and the obligation resting on all Hawkshaws to do their duty, why does "Capt." Peterson not dare arrest a dangerous criminal? What is Peterson "captain" of—the horse marines of the unindustrious?

At least the king of sleuths should have courage to speak. Who is it that deters you from doing your duty? Who is the powerful crook whom you dare neither arrest nor name? Sh! Whisper it! Who is he? Has he ever resorted to murderous tactics before? Has he a good repute or a bad? Speak, Captain, speak low, if you must, but spare not!

TAFT ONLY THING IN SIGHT.

The ample proportions of the Secretary of War are the only thing left in sight among "Presidential possibilities." He overshadows all "favorite sons" and obliterates from view all other party aspirants. There is not another Presidential probability or possibility in America. Taft is a certainty and all the others, rivals in the party and competitors outside, are backed off of the map from the Bay of Fundy to the Silver Gate, from the Dry Tortugas to the Straits of Fuca, from Boston to Los Angeles, from El Paso to Helena.

That is the way it stands in these closing days of April, more than six weeks before the Republican convention meets and six months before the people elect.

Mr. Taft may not be named by acclamation, nor even on one ballot, although either of these happenings is possible, and looking more nearly probable all the time. He is picking up delegates to the convention, grappled to his cause with hooks of steel. His rivals lag farther and farther behind with the passing weeks.

Any one of a dozen great Republicans would like to have Taft's luck. To be nominated at Chicago is to be elected President. For two years one man has had it pretty nearly all his own way in the Democratic convention race because all other Democratic statesmen have realized that to be nominated would be the beginning of trouble with a gloomy outlook ahead.

The mantle of the courageous Roosevelt falls on Taft's broad shoulders, and who doubts for a moment that if "T. R." would stand himself he would carry about every State in the country?

DREAMS AND WAKING HOURS.

It is almost a year since The Times felt moved to comment on the new constitution adopted by the State of Oregon. For saying that this new organic law was revolutionary, un-American and unrepublican, in effect unconstitutional, the Oregonian, one of the ablest papers on the Coast, took The Times to task somewhat savagely. To be sure, its reply was not logical, being largely of that unsyllogistic form of argument known as the argumentun ad hominem, in other words, somewhat of an appeal to prejudice. The defense was in the main based on the fact that 80 per cent. of the voters of the State had favored this new constitution. Besides, there was the Oregonian's side-winder argument that the queerly constituted Legislature, which had put the measure before the people, was in all respects to be preferred before the California legislative body, chosen (as the Oregonian sees the matter) almost altogether through boss influence.

The Oregonian, like nearly all people in Oregon, was in a dream in those days, and was talking in its sleep, as the people had voted in a fit of political somnambulism. Since then our able contemporary has awakened and now once more sees things as they actually are in the light of open day. The Webfoot people generally are still in deep sleep, but we hope the strong cry of the Oregonian against revolution and freakishness may be able to awaken them, too, in order that they may see what is going on.

There is a story which is so full of wisdom that it has come down to us across the intervening centuries from the hillsides of Judea by the Lake of Gennesaret. It tells of a husbandman who cultivated his field with all care and got the soil in good tilth. Then he sowed good seed in the field, but thereupon lay down to sleep in peace. But lo, while he slept came a stealthy, vicious enemy and sowed tares among the grain. This old farmer woke up, but his field seemed all right until the seed sprang up and the weeds proclaimed their presence. Then he found out what had been done.

Oregon has a frightful crop of tares in her field. The soil in the State is rich and the rains abundant, when they are not more than enough. The old story tells us that it was the devil who sowed the tares in the field of old. A fellow named U'Ren did the job in Oregon. The sower of old had the farmer in a tight place. He could not get the tares out by any known process of farming, but had to see his good wheat struggle with the rank weeds. The Webfoot sower (U'Ren we mean) has Oregon at its wits' end. The tares are now in plain sight, and the field looks frightful. Whether any wheat whatever is to mature is doubtful. A Republican State, compelled to have a Democratic Senator added to one already produced from the tare seeds sown by the enemy (U'Ren, not the old fellow,) who is no credit to the State, is one of the rank products of the season which has to be borne with for a while until the harvest comes. Then all the farmers of the State are worried over the presence of a weed which is worse than the Scotch thistle, the Johnson grass and devil grass all combined. This is Henry Georgism. So the weeds multiply and grow. There are some scores of these diabolical sowings already in plain sight. The worst of all is an agitation to subject courts to the referendum process. Let that weed once get a hold on the soil and then there will be no chance that one blade of wheat will ever keep its head above the tares. It will be the devil to pay for sure. It will not longer be a question of tares and wheat. It will be one of dragon's teeth pure and simple. Then it will be sowing the wind of Populism and reaping the whirlwind of socialism and final anarchy.

While Oregon slept, the enemy (U'Ren, not the devil in person) sowed the tares. While Oregon slept, the Populists, always windy people, sowed the winds. The sorceress scattered the teeth of the dragon. The harvest time is near and there is an awakening cry like that at the last day. "Put ye in the sickle for the harvest is ripe." Ripe? It is gone to seed. But what sickle shall cut these mailed warriors of the pit down? It was a little wind of excitement a year ago; now it is the whirlwind of revolution, which is carrying representative Republicanism into the sea off the mouth of the Columbia to be seen no more in Oregon. The mob, hydra-headed and with poison in its fangs, governs directly; and the din the mob is making, as it gets ready to go to work to make laws by mass vote, to sit on cases at bar in a body, to hang the condemned in the public squares without let or hindrance, to vote two hours a day's work and $1 a minute fair pay, is loud enough to wake all Oregon from its repose and shout, Macbeth-like, "The State shall sleep no more."

DATE NO MATTER.

The horoscope woman, from the dug-out at Endor, or elsewhere, is asked to take due note of May 13, which will arrive here on the wings of time in the course of about two weeks. May 13 in the year of grace 1908 will be an altogether lucky, even a glorious day in America, and will go down to after ages as a day from which will date all kinds of glorious results. The Times has cast its own horoscope over the heavens for that day and sees stars of many magnitudes all in benefic aspect with all that concerns America.

On May 13 of the current year each star on the American flag will stand over Washington in the person of the Governor of each State, and they will bring with them many satellites. The comets are to forsake their erratic orbits and come there, too.

We are quite aware that the date is 13, and that some of these stars are of altogether other aspect than benefic under other circumstances. They often rise malevolent, fuliginous on the eye. J. J. Hill is a modern Jeremiah who casts the most baleful light over all things industrial when he opens his mouth to prophesy. Plutus Carnegie should tread the stage with the mask of comic Thalia, and John Mitchell might play the role of Cain. Then there will be, too, the peerless Bryan from the Platte, who would well represent Eolus, the old god of the winds. He is greater than the one on Stromboli at "raising the wind."

But all these planetary bodies will on May 13 be in benefic aspect with our national sun, the President, whose powerful influence draws the stars from their customary orbits.

Here is the grave of the doctrine of States' rights in its malignant form, which means national wrongs. The States will all be there in the persons of their Governors, to take counsel with the President for the best interests of the nation, all spelled in caps, and full-faced at that. The Union of States is not what it was 100 years ago. This is a mighty nation with mighty interests and they are so woven and interwoven that only by sympathy and mutual helpfulness of each with all the others can our affairs move smoothly and lead to success.

It is a great inspiration the President has had, to call in to council the heads of all the States to talk over the affairs of the nation. Many perplexing questions have arisen. The internal commerce of the country is so vast that the prosperity of one State means prosperity for all, and depression in one State means depression in all. The watercourses run through several States. The railroad lines run through more States than the rivers. The same money circulates in all the States. The citizen of one State is the citizen of all. The schools of each make citizens for all.

Thus, our interests being so interwoven, what is done in one State affects all. Only by coming together in a sympathetic spirit can we work together for the good of all.

May 13, 1908, in the administration of Theodore the seventh year, will be a new starting point in our national affairs. Let each Governor and other great man speak the truth as it appears to him. The President is a frank, outspoken man and likes men of his own type. The field is fair and free; the debate is open. The man who speaks his real thoughts with fearlessness tempered with respect for his fellows is the one whose counsels count.

FOREORDAINED FAILURE.

Now that Prince Helie and Sister Anna have made themselves scarce, Count and Countess Gizycki have kindly come forward to give us this day our daily scandal in high life. Of course we are sorry for the American girl whose matrimonial troubles are displayed for the entertainment of the great American public which dearly loves to read the details of an international disillusionment; but she deliberately ran her head into the noose and has only herself to blame.

In the first place, an American girl who would marry a man named Gizycki is taking desperate chances; unnecessary ones, too, when there are so many manly Smiths, Browns, Joneses and Robinsons, unmistakable home products, not only willing but anxious to line up with her at the altar and leave out the word obey. When, however, the name Gizycki is preceded by Count it is an immortal cinch that there's trouble in store for the girl.

When the sorry Countess was plain Eleanor Patterson of Washington, she must have had a hunch as large as the White House that her voyage on the wreck-bestrewed sea of matrimony in the putrid company of Gizycki was bound to end in disaster. She knew enough about the man before she wedded him to be aware that the isles of bliss were not marked on her chart, but that the bleak coast of marriage is a failure was boldly outlined thereon. No American girl marries a European title without her eyes being open. The woman in this case no doubt thought she could put up with the Count for the sake of his title. After three years of trial she has found that the very worst bargain in the matrimonial market is a tainted European nobleman. She has joined the sad company of the once-wases, the American girls unhappily yoked to a foreign title to which a manikin is attached.

The unhappiest feature of all these troubles is that despite the fierce reminders that American-European marriages are not made in heaven, girls on this continent will persist in swallowing the coroneted bait cast into golden waters by hungry alien fishers for dots.

HOROSCOPE.

Tuesday, April 28, 1908.

Buoyantly beckon the planets, promising good;
Well fares the hand whose task is understood.

Jupiter and Mars are in benefic aspect to the waning moon. Saturn is in ecliptic conjunction with it, and enters Pisces. The moon is on the equator and Venus is at her greatest elevation above sunset on this 119th day.

Open new places of business this day. Seek work or new connections. Strive for increase of trade with good hope.

Dealings with persons concerned in the manufacture or sale of fabrics made from animal furs or hair are under good promise.

Consult surgeons, physicians, oculists, dentists and other specialists in bodily ailments.

A well-omened period for smiths, bakers, tailors, butchers, engineers and similar tradesmen or artificers.

There is danger in "toppling masses" this day, particularly before 7 p.m.

The woman with this birthdate will be called on for an exceptional but not unpleasant service during the twelvemonth.

A checkered year, full of gains and setbacks, awaits the man whose birthdate is today. He must depend on close attention to business to turn the scale in his favor.

A girl born today will marry young and unhappily if she is not taught to overcome a habit of hasty decision without reflection.

Success in employment will come to the boy born this day.

Reflections of a Bachelor.

A woman and her alimony are soon married.
There's no way to blend red out when it's hair.
Some of the devil's recruits must make him hustle to keep his own job.
The way to make a girl believe you when you say you love her is to say so.
A fellow thinks he is mighty smart to know somebody who knows a great man.—[New York Press.

"ARMOR BELT" IS ALL RIGHT!

MEN AND THINGS OVER THE SEA.

Slump of British Shipping.

Hardly any new ships are now being laid down in the British shipyards because of the absence of any demand for vessels. At every port in the country, says the London Evening News, there are long lines of vessels laid up because their owners cannot get freights for them. On the Tyne, for instance, there are nearly fifty vessels of about 60,000 tons lying idle. In addition to this, there are hundreds of boats which are showing a regular loss on every voyage. German ship owners are getting a larger share of the carrying trade each year until it has become a question whether British ships are not losing their position as carriers for the world.

Conquest of the Air.

In the efforts for the conquest of the air Germany is taking a leading position, because of the military objects expected to be attained. Besides developing airships and aerial navigation, the military authorities have secured the manufacture at the Krupp works of a peculiar type of gun that may be used for disabling hostile airships maneuvering at a great height. Two systems of wireless telegraphy are available for use on airships.

Electric Sleep.

Dr. Leduc of Nantes, in Brittany, who recently made some interesting experiments as to the origin of life, is at present perfecting the application of electricity to produce anaesthesia. The experiments show that electric sleep may be successfully produced without injury. Anaesthetics such as ether, chloroform, laughing gas, and the rest modify the breathing, influence the heart, irritate the tissues of the body, and have other bad effects. In electric anaesthesia the various functions of the brain vanish successively. The power of speech goes first, then the power of movement, will, and of sensation; it is only after these functions have been suppressed that the heart and lungs become affected. That this is so has been demonstrated conclusively by experiments, a number of operations having been performed on animals while under electric anaesthesia, which, it is claimed, has no pernicious after-effects.

An "All Red" Route.

Lord Strathcona, the British High Commissioner for Canada, has presented to the Royal Colonial Institute a scheme for closer connection between England and Australia by way of Canada than now exists. It means extra railroad construction in Canada and fast steamship service on the Pacific, so that the time to Vancouver would be reduced to nine days; to New Zealand twenty-five days, and to Australia twenty-eight days. This he says would strengthen Great Britain's position in the Atlantic and furnish additional armed cruisers. It would assist in giving Great Britain control of the Pacific trade and would provide armed cruisers on the Pacific.

Kaiser Wants a Salary.

For his services as ruler of Germany the Kaiser does not receive any salary, although every year the Reichstag votes the imperial office a couple of million marks, which are quickly eaten up by the expenses of the imperial Cabinet. For being King of Prussia, however, His Majesty receives $4,600,325. But out of this many state expenses must be met, so that ultimately the King, as an individual, receives comparatively little. An attempt will be made at the next meeting of the Prussian Diet to increase the civil list of the Kaiser as King of Prussia, which has remained at its present figure since 1889, notwithstanding the increased cost of living and the increases that have been granted other members of the government. There is some jealousy of Germany, however, and an attempt may be made to shift upon Germany the burden of increased imperial expenses.

Richest Royal Family.

The imperial family of Russia is by far the richest royal family in Europe, and derives its wealth from three sources—the state treasury, the imperial domains (formerly church lands,) and the so-called "Cabinet properties." The state treasury pays out a million and a half sterling a year for the use of the imperial house, principally for the maintenance of the palaces and the officials and servants attached to them. The imperial domains comprise 21,328,000 acres, an area larger than all Italy, and from which a clear profit of over £2,000,000 sterling is annually derived. The "Cabinet properties" embrace 115,000,000 acres, or about the size of France, almost all of which is in Siberia and fabulously rich in mineral values.

American Watches

Gold Watches, Gold Filled Watches. Waltham, Elgin, Howard, Hamilton movements, all grades. We offer the best watch at the price $5.00 ever made, Elgin or Waltham, in a strong nickel case. A smaller watch at just a trifle higher.

Montgomery Bros.
JEWELERS
Spring Street at Third.

WETHERBY Shoe KAYSER Co.
215-217 So. BROADWAY

New Colonial Pump

One of the new Street Shoes. Tan Russia Calf or Patent Calf. The new buckle design is very smart. Price $5.00.

Business Property As An Investment

Is absolutely safe.
Pays a generous rental earning.
Pays an increasing rental earning.
Grows constantly in value.

Buy Units of Business Property

THE TRUSTEE COMPANY
Cor. 4th and Spring
Phones—Main 6333; A

AND THINGS OVER THE SEA.

British Shipping.

any new ships are now being laid down tish shipyards because of the absence of d for vessels. At every port in the coun- the London Evening News, there are of vessels laid up because their owners freights for them. On the Tyne, for here are nearly fifty vessels of about 60,- ying idle. In addition to this, there are of boats which are showing a regular very voyage. German ship owners are larger share of the carrying trade each it has become a question whether British ot losing their position as carriers for the

of the Air.

efforts for the conquest of the air Ger- aking a leading position, because of the bjects expected to be attained. Besides airships and aerial navigation, the mili- orities have secured the manufacture at works of a peculiar type of gun that ed for disabling hostile airships maneu- great height. Two systems of wireless are available for use on airships.

leep.

ue of Nantes, in Brittany, who recently interesting experiments as to the origin at present perfecting the application of to produce anaesthesia. The experiments electric sleep may be successfully pro- out injury. Anaesthetics such as ether, laughing gas, and the rest modify the influence the heart, irritate the tissues , and have other bad effects. In electric the various functions of the brain van- ively. The power of speech goes first, ower of movement, will, and of sensa- only after these functions have been that the heart and lungs become al- at this is so has been demonstrated con- y experiments, a number of operations performed on animals while under elec- hesia, which, it is claimed, has no per- r-effects.

d" Route.

athcona, the British High Commissioner , has presented to the Royal Colonial scheme for closer connection between d Australia by way of Canada than now means extra railroad construction in fast steamship service on the Pacific, time to Vancouver would be reduced to o New Zealand twenty-five days, and to enty-eight days. This he says would Great Britain's position in the Atlantic additional armed cruisers. It would ring Great Britain control of the Pacific would provide armed cruisers on the

ts a Salary.

ervices as ruler of Germany the Kaiser eive any salary, although every year g votes the imperial office a couple of ks, which are quickly eaten up by the the imperial Cabinet. For being King however, His Majesty receives $4,679,- t of this many state expenses must be ultimately the King, as an individual, mparatively little. An attempt will be next meeting of the Prussian Diet to civil list of the Kaiser as King of ch has remained at its present figures notwithstanding the increased cost of he increases that have been granted ers of the government. There is some Germany, however, and an attempt may shift upon Germany the burden of in- erial expenses.

al Family.

ial family of Russia is by far the rich- mily in Europe, and derives its wealth ources—the state treasury, the imperial rmerly church lands,) and the so-called perties." The state treasury pays d a half sterling a year for the need rial house, principally for the mainte- alaces and the officials and servants at- hem The imperial domains comprise res, an area larger than all Ireland, hich a clear profit of over £2,000,000 nually derived. The "Cabinet proper- e 113,000,000 acres, or about the size lmost all of which is in Siberia and h in mineral values.

erican Watches

atches, Gold Filled Watches. n, Elgin, Howard, Hamil- ements, all grades. We of- best watch at the price $5.00 le, Elgin or Waltham, in a ickel case. A smaller watch a trifle higher.

ntgomery Bros.
JEWELERS
ring Street at Third.

WETHERBY Shoe KAYSER Co.
215-217 So. BROADWAY

New Colonial Pump

One of the new Street Shoes. Tan Russia Calf or Patent Calf. The new buckle design is very smart. Price $5.00.

ss Property
nvestment
solutely safe.
a generous rental earning.
an increasing rental earning.
s constantly in value.
its of Business Property
USTEE COMPANY
4th and Spring
Phones—Main 6233; A3968

WOMEN'S CLUBS.

Sunshine Society.

benefit entertainment with many tful attractions will be given Fri- evening at the Gamut Club for the Angeles branch of the Interna- l Sunshine Society. This organiza- has been quietly making its help- felt for several years in this under the leadership of that no- "Sunshiner," Mrs. William W. ord. number of invalids who otherwise d be shut-ins the year through, in kind of outdoors, are enabled to joy in wheel chairs through the s of this society. They include

Mrs. L. H. Dutton, will assist at the card party to given by the Cosmos Club for benefit of the George Junior ublic.

heir number little children who are ted, and old people to whom the ine of life is fast fading. week marks another step in ad- in the good work, for another chair has been given to the Sun- Society. The entertainment Fri- evening is to aid in its many ses of helpfulness and to supply of these chairs to needy invalids. Beatrice Hubbell Plummer, who cousin of Cynthia Westover Alden w York, the founder and presi- of the entire order, is planning ertainment with the assistance rs. M. Hennion Robinson and

a McLeod, who is State organizer alifornia as well as president of al branch, leaves in a few days ouston, Tex., to attend the an- convention of the international , which will be held May 12, which she will visit relatives in ate.

and Violin.

afternoon of music, satisfying to artistic sense, was the treat of- to members of the Ebell Club day in the programme supplied rs. Maud Davies-Wankowski and rp Blumenfeld, accompanied with appreciation by Mrs. M. Hennion nson. Mrs. Wankowski's voice e rose to more dramatic heights in that touching "Cry of Rachel" y Turner Salter,) which was the ing number, nor hushed to more ued and infinite longing than she ued in the second number, Mrs. n Jacobs-Bond's little gem of a "Just Awearin' for You." A st number was Delibes's bell from "Lakme." The last two se- ons were sung with the violin ac- paniment, "Elegie" (Massenet) and ng Song" (Oscar Weil.)

menfeld's violin spoke various ages. A poet's soul was behind greatest of instruments in his in- tation of the several composers. numbers given included: Prize from "The Mastersingers" (Wag- Wilhelmj.) "Hungarian Dances" ms.) "Am Meer" and "Ave Ma- (Schubert) and Fantasy brillante Faust" (Sarasate.)

e Card Party.

general meeting of all committees ing in the interest of the card to be given next Saturday after- at the Ebell Clubhouse for the of the George Junior Republic, be held today at 2 o'clock p.m. residence of Mrs. George W. , to complete arrangements. J. G. Maclean and Mrs. M. M. of Venice, Mrs. Sidney Lee , Mrs. A. J. Bleitzoe and others working with might and main for enterprise, which they hope will the comfort of the California Juniors, who are pioneers and ed a helping hand. Mrs. L. H. is also a member of the com-

new officers just elected by the Club include: Mrs. R. P. How- sident; Mrs. T. R. Wallace, first sident; Mrs. E. B. Root, second sident; Mrs. Ada L. Ward, re- secretary; Mrs. J. B. Solomon, sponding secretary, and Mrs. A. o, treasurer.

ote of thanks was given at the meeting to the chairmen of the nt committees for their efficient during the past year. A recep- has been arranged by the club, be given May 7, in honor of Mrs. W. Jordan, who for two years been president of the club.

hland Park Ebell.

e Highland Park Ebell Club will ertained this morning by one of everest members of the Friday ing Club and former president of anization, Mrs. E. K. Foster, will relate her "European Exper- ." The club's meeting place is ic Hall, corner of Fifty-seven Pasadena avenues.

ption for Brides.

e Wednesday Morning Club will a reception tomorrow afternoon, ing at 2:30 o'clock, in honor of brides, whose mothers are club ers. Unique features will mark afternoon, among them a mock ge. Music will be furnished by Clark, pianist, and Mrs. Conklin Miss Esterbrook, vocalists. The tion is to club members and

DEATH BEFORE FREEDOM?

Forfeiter Sent to Arizona Prison Instead of San Quentin Because He Appears Doomed.

h every indication that he will live to complete his term, Earl H. nder, alias Harry Davenport, who ently pleaded guilty to a charge of rfeiting, was sentenced to four in the Territorial Prison at , and to pay a nominal fine, by al Judge Wellborn, yesterday. icians state that the defendant is ering from consumption. In the Coun- ty Jail, Alexander has failed rapidly, and apparently realizing his condition, volunteered to plead guilty if allowed to serve his sentence at Yuma, instead of at San Quentin. He will be taken there within a few days by one of the deputy United States marshals.

Alexander was arrested at Arcadia, last fall, while playing the slot machine with bogus quarters and halves. United States Secret Service Operator Hazen discovered counterfeiting paraphernalia in the defendant's room on Temple street.

It was learned that Alexander served time in the East under the name of Harry Davenport, and it is believed the man was preparing to flood this city with bogus coins. At the time of his arrest he was about to marry a young woman, who has since left. The government officers assert he had a wife in the East.

MARCH CIRCULATION OF THE TIMES.

The following are the sworn statements of the circulation of The Times for March, 1908:

STATE OF CALIFORNIA, COUNTY OF LOS ANGELES, ss.

Harry Chandler, Assistant General Manager of the Los Angeles Times, being duly sworn, declares upon his oath that the following is a true and correct office record of the circulation of said newspaper for the month of March, 1908:

MARCH, 1908.			
1	50,000	17	52,020
2	50,500	18	51,950
3	51,450	19	50,280
4	51,100	20	51,950
5	51,400	21	52,000
6	51,200	22	52,000
7	51,100	23	70,000
8	50,000	24	50,400
9	50,810	25	50,000
10	51,970	26	50,200
11	51,970	27	50,410
12	51,700	28	50,410
13	51,750	29	50,700
14	51,800	30	50,000
15	70,000	31	50,000
16	50,400		
Total			1,750,170

The average circulation for every day of March, 1908, was..... 56,683

The average circulation for every day of March, 1907, was..... 53,837

Showing an average daily gain over the corresponding month of 1907 of..... 2,846

HARRY CHANDLER,
Assistant General Manager, The Times.

Subscribed and sworn to before me this 6th day of April, 1908.
T. L. CHAPIN.
[Seal] Notary Public in and for the County of Los Angeles, State of California.

A. L. Dennis, being duly sworn, declares that he is and has been for the years Superintendent of Circulation of the Los Angeles Times; that the above detailed statement of circulation for the month of March, 1908, is correct, and shows the actual number of papers printed for each day of the month named.

A. L. DENNIS.
Superintendent of Circulation, The Times.

Subscribed and sworn to before me this 6th day of April, 1908.
T. L. CHAPIN.
[Seal] Notary Public in and for the County of Los Angeles, State of California.

Sample Shoes at Half Price.
Top floor, Bryson Block, Second and Spring.

HF THE MARK OF GOOD CLOTHES KNOWN US FOR BEST VALUES SINCE 1860

We take off our hat to our new stock of Spring Shirts.

You'll do the same when you see these garments.

Bright colors, right colors — everything that's new.

Manhattan Shirts, $1.50 to $3.50.

Negligee Shirts, 50c to $5.00—the latter price meaning Silks.

We Make Fine Shirts to Order.

We Fill Mail Orders

Harris & Frank
Leading Clothiers (Inc.)
437-439-441-443 South Spring
Between Fourth and Fifth Streets.

Stunning Patent Colt Colonial at $7.00

Special Notice

Membership in Y. W. C. A. $1.00, $5.00 or $100.00 will be taken by Representative Board and Committee Women of the Young Women's Christian Association at this store, Station No. 3, on Tuesday April 28, from 8 a.m. to 6 p.m. Only three days left of the Membership Campaign known as "The War of the Roses." Join before May 1.

Staub's
Broadway, Cor. Third

OFF & VAUGHN DRUG CO
PRESCRIPTIONS
352 S. SPRING COR FOURTH

Chafing Dishes
Many different shapes and sizes, $3.90 to $7.50 each.
Vollmer-Jantzen Co.
Seventh and Hill Streets.

J. W. Robinson Company
Boston Dry Goods Store
O. BROADWAY 235-237-239 So. HILL ST. 234-24

Call at our Pattern counter and we will tell you how you can get The Delineator and four copies of Butterick Fashions all for $1.50.

$35.00 to $50.00 Suits..... $25

NEW suits, mark you---this season's most favored styles in plain and fancy serges, plain and fancy Panamas, hair-line stripes and herringbone effects. All richly lined and faultlessly tailored. Many of them elaborately trimmed. Would have to sell at $35 to $50 if we had paid full worth. Choice of the lot at $25.

Leather Goods At Half

A sample line consisting of 250 pieces ---mostly travelling rolls, cigar cases and vanity bags---all strictly high-class goods. Yours at just half their real worth.

$1.75 to $2.75 Waists..... $1.35

One of our windows shows about a dozen styles of $1.75 to $2.75 wash waists which we secured—by taking ninety-five dozen---at a price that will permit selling at $1.35 each.

That is an offering that you might consider yourself fortunate in getting at the CLOSE of the season.

Sizes 34 to 44.

Some quite elaborately trimmed in embroidery and dainty Val. laces.

Jewelry at Half

Gun metal and gold mesh bags heretofore priced $14 to $40 on sale at $7 to $20.

And pearl "dog collars" that were $18 to $75 will be sold today at $9 to $37.50.

H. JEVNE CO

Candles and Shades

For the DINNER TABLE or MANTLE we have a most complete line of fancy candles and shades. They are in delicate colors to carry out any color scheme desired. Some shades are very low in price, while those more elaborate are higher priced.

Every woman interested in the home beautiful should inspect our showing.

6th and Broadway and 208-210 South Spring Street

Newberry's

Wedding and Ornamental Cakes

We have been specially successful in meeting the demand for Wedding and Birthday Cakes, and it is with feelings of pride and confidence that we call your attention to this department. Made in any size or style. Estimates on application. Orders should be given at least two days in advance.

Phone Ex. 26—216-218 South Spring St. and Branches—Phone Ex. 26

Anderson & Chanslor Company
GROCERS 428-430 South Spring Street, Phones---Exchange 38

APOLLO PLAYER PIANO J.B. Brown Music Co 648 South Broadway

Coulter Dry Goods Co.

219-229 So. Broadway — 224-228 South Hill St.

Silk Specials

Two attractive groups of silks today on special sale. Whether your need is for high-grade black silks or for the very fashionable rough suitings, you will find the best of their class represented.

27-inch rough stripe silk suiting—olive, smoke, brown and Copenhagen; regularly $1.25, now..... $1.00
24-inch Kuhia silks in stripes, figures, dots, etc., new effects; regularly $1.35, now..... $1.00
24-inch Tuscan silks in natural colors and checks; regularly $1.25, now..... $1.00
27-inch hairline silks; white and blue, brown or black, regularly $1.25, now..... $1.00
36-inch black taffeta of $1.25 grade for..... $1.00
36-inch black taffeta of $1.50 grade for..... $1.25
34-inch black taffeta of $1.35 grade for..... $1.20
30-inch black taffeta of $1.25 grade for..... $1.00
30-inch black taffeta of $1.00 grade for..... 75c

Summery Shirtwaists

To attempt description of all the new summer shirt waists that are in our present stocks would mean to detail scores of styles. And even if we should describe certain models, you'll want to see them personally. So consider this an invitation to inspect to your heart's content all the dainty lingerie, the smart tailored and the lacy dress waists in net, silk, etc., that are now on display.

New tailored waists in linen or madras, $3.50 and $4.50; with collar and cuffs attached; crossbar tailored waists, with stiff collar and cuffs, $2.50. Lingerie waists of every good style, at $2 and higher. Net waists in charmingly pretty styles, $6.50 to $10. Others for less, and more.

On Wednesday morning begins the sale of those 19-inch colored taffetas that you've been admiring in one of our Broadway windows yesterday and today. Eighty-five cent silks at sixty cents a yard.

Cluny Linens Half Price

Whenever stocks even approach the "remnant" stage in this store they're hurried out in short order. That must explain a half-price ticket on these elegant Cluny lace tea cloths, scarfs, etc.

Odd and broken sets of Cluny lace doilies, scarfs and tea cloths; in a wide variety of sizes, and a few complete sets; to clear them out quickly .... Half Price

50c Wash Belts 25c

You can wear a white wash belt with almost any sort of a skirt or waist you may have with perfect propriety. Save almost or quite half by buying here today:

Embroidered wash belts in several smart patterns, finished with tailored buckles; regularly 35c and 50c, for..... 25c
All odd lengths of fancy narrow beltings on sale at.. Half Price
Odd buckles and clasps of late styles; regularly 75c to $1.50 each, on special sale at..... 38c to 75c

$1.50 to $2.50 Real Cluny edges, bands and galloons, and fancy bands in colors, on special sale today at a dollar a yard.

30c Ribbons 18c

Another splendid opportunity to buy wide ribbons at a very small price today:

Satin and taffeta ribbons in all plain colors, 4 and 5 inches wide; regularly 25c and 30c, now 18c

15c Outing Flannels 10c

If sickness in the family makes it necessary for you to be about the house during the night, you'll appreciate the warmth of a dainty outing flannel dressing sacque. Many women, too, using outing flannel the year round for their own and their children's nightwear. Here are the country's best at very great reductions:

Daisy Amoskeag and Teazledown outing flannels in plain white, cream, pink, blue; staple at 15c, here..... 10c
Arnold yard-wide bookfold flannelettes and 27-inch fleece-back flannelettes; regularly 20c, here for..... 10c

25c Dimities 17½c

Warm days suggest the immediate purchase of thin, sheer white goods for dresses and waists. Chance to save on some of the prettiest of fancy white dimities today:

White figured dimities, checks, stripes and plaids, all in white; very good at 25c, positive bargains at..... 17½c

We make skirts to measure, complete, for $2.50. All particulars at the Wool Dress Goods Section.

Coulters

"Keep Busy"

Furniture and Carpet Bargains

Ours is the busiest furniture store in the city. Reason: Quality goods, honestly priced. Our "Keep Busy" sale is a money saver.

Solid oak dining chair, with veneered seat. Handsomely finished. Regularly sold at $1.10. "Keep Busy" price, 75c. Six only to a customer..... 75c

$6.75

Refrigerator in golden oak, guaranteed air-tight, galvanized steel interior. A refrigerator that will keep clean and sweet. Worth $10.50. "Keep Busy" price, $6.75.

Morris Chair $5.95

Solid oak Morris chair with carved front and adjustable back; reversible velour cushions, regularly $10.50. "Keep Busy" price, $5.95.

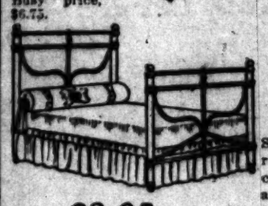

$3.95

Handsome bed in several colors, ¾ size, massive iron body with brass rods and knobs. Regularly $7.50. "Keep Busy" price $3.95.

$4.75

Dresser of good size with square or pattern shaped mirror. A great bargain in this "Keep Busy" Sale at $4.75. Regularly $8.50.

Eastern Outfitting Co.
620-626 South Main Street
Adjoining Huntington Building

Knabe Pianos
The Wiley B. Allen Co.
416-418 So. Broadway.

Alveolar Dentistry

We have a book on our new method of Dentistry which you should read.
It's free for the asking. Consulting and examination absolutely free. Call or address.
REX DENTAL CO.,
Room 205 Severance Building,
Cor. 9th and Main, Los Angeles.

Shoes at Half and Less

The big bargain tables of the Mammoth Shoe House in many instances contain shoes at half price and less. There is big doings now on. The Mammoth Shoe House, 319 South Broadway.

Bishop's Tomato Catsup

OFFICE FURNITURE

Desks, Chairs, Cabinets, Cases, and Church Furniture.

R. D. Bronson Desk Co.
642 So. Spring.

MULLEN & BLUETT CLOTHING CO.
CORNER SPRING AND FIRST STREETS.
The Quality Store
Established over a quarter of a century

THE NEW FASHION SHOP For Women.
The Knickerbocker
449 So. Broadway.

Bankrupt Sale

of stock formerly owned by BOOTH NEIGHBOUR CLOTHING CO.
Now going on.
306 S. Spring St.

LET US SEND YOU PARTICULARS

about the club through which you can get the New Standard Encyclopedia at half price, payable a little at a time. A postal addressed to The Times will bring you full information and a free book.

ARIZONA.

DO BEAT RATES BY A TWIST.

ONE WAY OF GETTING FREIGHT TO TUCSON.

Goods Are Shipped Through to Guaymas, a Seaport, Thence Back to Nogales and Then by Team to Destination, the Wagon Haul Costing Less Than the Railroad Price.

[SPECIAL CORRESPONDENCE OF THE TIMES.]

TUCSON (Ariz.) April 26.—A novel way of "beating the devil around the bush" has been found in Tucson, where, to avoid the high freight rate to this city on certain classes of merchandise, it has been found expedient and much cheaper to ship the goods to Guaymas, Sonora, a seaport, whence it is returned to Nogales on the border, through which it had passed on its way to tidewater. Then, despite the presence of a railroad between Nogales and Tucson and the running of daily passenger and freight trains, the merchandise is sent from Nogales to Tucson by team. The railroad rate between Nogales and this city is 78 cents per cental, while the haul by wagon is about 36 cents, for seventy-five miles. Yet Tucson has cheaper railroad freight rates than many other Arizona cities.

THESE CASES DIFFERENT.

Ordinarily the Mexican is not suicidal in tendency, the race usually exhibiting rare fortitude in all circumstances of mental or financial trouble. It is therefore the more remarkable that a couple of suicides of Mexicans have been recorded within the past week. Last Wednesday a carpenter, Elea Gomes, took his own life by shooting himself through the head. His relatives say he was despondent following a protracted debauch. The second suicide was that of Mrs. Cipriana Martinez, who was found in her home suffering from morphine poisoning, near her being a box of morphine pellets. She died later, despite the efforts of hastily summoned physicians. In this case the authorities believe there was foul play, for there are mysterious circumstances that may be developed into a case of murder. As a result of the suspicion, the police have arrested Cornelio Contreras and Anastacio Gallardo and Maria Gallardo.

WANT HIM BACK.

Miss Lizzie Borton has assumed the place of superintendent of the Tucson public schools, succeeding Prof. William Ruthrauff, resigned. Prof. Ruthrauff is to leave soon for a long visit to relatives in the East. His resignation was due to non-support of the school board in disciplining certain unruly teachers. Since that time the teachers implicated have been dismissed. With the situation thus cleared, there is a strong local movement looking toward the restoration of Ruthrauff to his old position. Nearly all the teachers have petitioned the school board asking that this be done. Many pupils are expressing dissatisfaction also over the change, twenty-three showing their displeasure at one time by leaving the upper grades of the grammar school and marching out into the hills for a day. The students of the eighth grade met at the residence of former School Trustee Z. T. Vail and presented the retiring superintendent with a handsome silver loving cup.

NEGROES' GRIEVANCE.

A number of Tucson negroes lately met and passed lengthy resolutions expressive of their condemnation of local usages whereby colored men are not permitted upon juries or on political delegations. Yet the national and Territorial administrations were warmly indorsed. The efforts of Senator Foraker to secure trial for the Brownsville negro soldiers was mildly commended and the following resolution passed concerning the Republican Presidential nomination: "We do heartily approve and indorse the administration of the Hon. Theodore Roosevelt, President of the United States, and ask the negro Republicans who shall attend the national convention of Republicans at Chicago, who are now fighting the nomination of the Hon. William H. Taft, to, in the interest of sound politics and honest government, withdraw their opposition to him and, as much as in them lay, to give him their hearty and united support."

TERRITORIAL NOTES.

At Silverbell last week, to the wife of Antonio Herrera, were born twins, normal save that the bodies were closely joined, breast to breast. They were dead at birth and the mother died soon after. The infants' bodies have been preserved for scientific investigation.

Nogales has taken time by the forelock and is the first to call upon Gov. Kibbey to be orator on the Fourth of July.

Wednesday night, at the home of her parents, Mr. and Mrs. Albert Steinfeld, Miss Irene Steinfeld was wedded to Andrew J. Pizzini of Richmond, Va. The ceremony was performed by Rector Woodford of Grace Episcopal Church. Among those attending were Mr. and Mrs. Simon Donau of Los Angeles, grandparents of the bride. The presents were notably numerous and valuable. Among them was a full silver banquet set, the gift of the bride's parents.

The office of assistant trainmaster has been abolished on the Southern Pacific, affecting two employés.

It is claimed that in the Sulphur Springs Valley of Central Cochise county, there is a spot where a dam, 300 feet high and 300 yards in extreme length could readily be built, creating a reservoir of 200 square miles, where in the water would average thirty feet deep. No specifications accompany the description concerning where the water to fill the reservoir will come from, as the valley is destitute of any flowing stream.

ODD FELLOWS ELECT.

NEW GRAND OFFICERS.

[SPECIAL CORRESPONDENCE OF THE TIMES.]

PHOENIX (Ariz.) April 26.—The grand lodge sessions of the several orders of Odd Fellowship within Arizona were held here last week. For the ensuing term the following officers were elected and installed:

Grand lodge: J. A. MacLeay of Clifton, Grand Master; A. Nielsen of Tempe, Deputy Grand Master; W. K. James of Phoenix, Grand Warden; P. M. Shafter of Williams, Grand Treasurer; George A. Mintz of Phoenix, Grand Secretary; Theo. Shirley of Solomonville, W. A. O'Connor of Nogales and N. A. Morford of Phoenix, Grand Trustees; A. A. Ferguson of Douglas Grand Marshal; C. M. Davis of Cananea, Grand Conductor; Thomas H. Clark of Morenci, Grand Inside Guardian; R. Behr of Prescott, Grand Herald; Philip Oates of Globe, Chaplain. H. H. Pratt of Globe was elected Grand Representative.

Grand encampment: F. C. Fenderson of Bisbee, Grand Patriarch; S. Henninger of Tucson, Grand High Priest; V. R. Norris of Phoenix, Grand Senior Warden; A. Godfrey of Bisbee, Grand Junior Warden; George A. Mintz of Phoenix, Grand Scribe; C. F. Ryer of Prescott, Grand Treasurer; F. J. F. Demarest of Douglas, P. Oates of Globe, William McCartney of Williams, Trustees; P. M. Shafer of Williams, Grand Marshal; P. C. Anderson of Globe, Grand Guardian; C. M. Davis of Cananea, Grand Outside guardian. N. M. Mitrovich of Tucson was elected Grand Representative.

The new officers of the assembly are: Mrs. Maggie Julian, Tucson, President; Mrs. Etta Brodie, Douglas, Vice-President; Mrs. Nettie Ivy, Glendale, Warden; Mrs. Nettie Scott, Phoenix, secretary; Mrs. Amy Hill, Prescott, treasurer; Mrs. Zena Pease, Tucson, Mrs. Lida Trumbo, Cananea, Mrs. Forest Graham, Glendale, Trustees; Mrs. Rosaline Clark of Flagstaff, Grand Marshal; Miss Grace Pierce of Clifton, Conductor; Mrs. Jennie Moore of Morenci, Chaplain; Mrs. Ida Donkersley of Yuma, Inside Guardian; Mrs. Ella Harris of Tempe, Outside Guardian.

G. A. R. ENCAMPMENT.

In Phoenix also last week was held the Arizona department encampment of the Grand Army of the Republic. Owing to the advanced years of most of the members, only twenty-five delegates attended. It was announced that the order is losing strength in the Territory through deaths that are not balanced by immigration. A. J. Doran of Prescott was elected grand commander, and W. F. R. Schindler of Phoenix as adjutant general, a post filled by him for many years.

WANT LIGHT ON LIGHT.

The Phoenix City Council, the Maricopa Commercial Club and the Phoenix and Maricopa County Board of Trade are still working energetically upon investigation of the contract made last summer by the government with the Pacific Gas and Electric Company of Phoenix, in which the corporation was granted a monopoly of the lighting business of the city in return for turning over its water power plants on the Arizona Canal. Although the attorneys employed by the contestants insist that the contract is void under the anti-trust law's provisions, there is a disposition not to attack it in the courts if the lighting company will bind itself to reduce the maximum rate charged for lighting and power, now 28 cents per kilowatt. In its contract with the Reclamation Service the rate it will pay for the power taken is only 1½ cents per kilowatt. Committees representing the three public bodies interested have been in conference with Manager Kusign of the lighting company, and have been assured that there is a prospect for a large reduction in rates.

TRAIN KILLS UNKNOWN.

At Gila Bend Thursday night was made a gruesome discovery when the east-bound Rock Island limited pulled into that station. Under the locomotive tender was found part of a man's coat, and, on the rods of passenger coaches to the rear, were fragments of a human body. Investigation showed that the train had run over a man nine miles west of Gila Bend, although the engineer, Lon Holiday, did not appreciate at the time what the obstruction was. There is no clew to the identity of the unfortunate one.

STRAYS FROM THE PLAIN.

Gariano Narvez, a Mexican laborer, was drowned Thursday at the Granite Reef Dam, in water so shallow that he could have waded out. It is believed he was stunned by his fall from the low dam or was so frightened as to be incapable of action. He would have been saved by his foreman, who promptly jumped after him, but for the circumstance that a second Mexican laborer, who joined the rescue party, became so excited that he hung tenaciously to the foreman, and thus rendered his efforts futile.

Forty-five miles west of Yuma, near Mohawk station, on the Southern Pacific, something of excitement has been caused by the location of a large area by a company which proposes to spend $25,000 in prospecting the ground for oil. The formation is declared very favorable. As a result the surrounding country for miles around has been located by residents who cherish visions of wealth in the near future.

It is reported that express trains Nos. 7 and 8 will soon be taken off by the Southern Pacific, the traffic to be handled by the Sunset Limited and Golden State Limited between El Paso and Los Angeles. This action usually has been taken in the past on the approach of summer.

Large reductions are being made for the summer in excursion rates on Arizona railroads. The Santa Fé has announced a rate of $10 to Parker and return, from Prescott or Phoenix, compared with the present rate of about $20.

While Arizona is careful to the extreme point in its inspection of live stock brought into the Territory, there appears to be a lack of regulation concerning the importation of fruit trees. It is told that several shipments of orange trees have been made in the past winter to the Salt River Valley from Florida points, where scale and the orange spider are prevalent. Ordinarily it is considered that the hot, dry summers kill all orange pests, but this is not assured. So the local Board of Trade is preparing to go before the next Legislature to secure the passage of tree-inspection regulations, similar to those enforced in the Southern California counties.

To the Salt River Valley, Wednesday night, came the first soaking rain that had been known for months, the precipitation being nearly an inch. While heavy damage was done to cut alfalfa hay, the general value to the country is reckoned far above local losses.

All bids for the erection of the Y.M.C.A. building in Phoenix have had to be rejected, being in excess of the amount of money available. New bids are to be opened May 2, the bidders being permitted to suggest alterations in the original plans that may bring the cost within the amount set aside for the purpose by the association.

At the Easter service of the local Episcopal congregation was made announcement that the church in Phoenix henceforth will be known as a parish and will be self-supporting and independent, having attained a degree of growth and of prosperity that has enabled its membership to pass beyond the modest "mission" stage. The reorganization under the new conditions sustained Rev. Dr. Atwood as rector.

Dr. George M. Brockway has been elected Mayor of Florence, and C. D. Reppy, F. A. Chamberlin, J. G. Keating and F. E. White have been elected Councilmen.

B. H. Scudder, principal of the Jerome schools, has been appointed superintendent of the Tempe schools, inclusive of the new union High School, which will be organized this fall.

Gov. Kibbey will leave May 5 for Washington, there to participate in a "conference on the conservation of the nation's resources," called by President Roosevelt to be held at the White House May 13, 14 and 15. The Governor has invited and will be accompanied by W. F. Nichols, D. B. Heard and B. A. Fowler of Phoenix.

At the residence of the bride's sister, Mrs. E. J. Benuitt, Wednesday evening in Phoenix, was celebrated the wedding of Miss Saidee Drew Bennett to Thomas H. Sherrard. The bride is a charming young woman, reared in this city, and the groom a valued employé of the United States Reclamation Service. The wedding and the reception that followed were among the notable events of the social season.

Joseph Wheelock, Jr., has been selected by the lodge of Elks to manage the Dorris Theater in this city for the coming season. Mr. Wheelock, himself an actor of note, has staged several meritorious amateur plays in Phoenix in the past winter. The theater is to be refurnished and redecorated.

The rate of discount of the Imperial Bank of Germany was reduced yesterday from 5½ to 5 per cent.

COL. SOBIESKI HONORED.

Woman's Prohibition Club of Los Angeles Tenders Reception to Prominent Temperance Worker.

Col. John Sobieski was the guest of honor at a social given last night by the Woman's Prohibition Club of Los Angeles at the home of C. A. Backus, No. 2709 South Grand avenue. An interesting programme was given, including music by the blind singers, Mr. and Mrs. Baker, and readings by Miss Clara Weaver and Miss G. Wilhoit. About a hundred were present.

Mrs. S. N. Stuart, president of the club, presided, and Rev. C. J. Hall gave a complimentary address, in which he mentioned the work which Col. Sobieski has done for prohibition. O. W. Blaine of Michigan, a well-known prohibitionist, spoke briefly, after which Col. Sobieski made an address.

DECLARES ORDINANCE NULL.

Board of Education Will Insist Upon Payment of Demand Held Up by City Auditor.

At the meeting of the Board of Education last night there was but little reference to the proceedings before the City Council earlier in the day. The attitude of the board was indicated, however, when reference was made to a demand that was held up by the City Auditor and which is now in the hands of the City Attorney. This is a demand for over $1800 for extras on the new Science Hall at the High School, and the claimants are beginning to clamor for their money. The City Attorney is to be requested to render an opinion.

The City Superintendent said: "The ordinance under which payment of this warrant was refused is clearly in violation of the charter, and we will continue to act under the provisions of the latter."

A torchlight procession is due in Garvanza. A resolution was adopted last night to construct an eleven-room school building on the site of the old Eagle Rock-avenue building, and directions were given the Building Committee to secure plans at once. This is the building that brought repeated delegations to the meetings of the board last fall.

The committee also reported plans in preparation for an eight-room annex to the Fourteenth-street school, and a four-room annex to the San Pedro-street school.

Leave of absence was granted to the following teachers: Charles J. Fox, principal; Mary Colliver, Pauline G. Curran, and the leave of the following extended: Mary E. Voorhees, Elma C. Levy, Mrs. Lillian P. Bradford, Ethel V. Wilson. Floss N. Pond was made acting principal of Euclid-avenue school, and Pearl M. Graham was given a place in the fifth grade of the same school. Luella Bolp and Edith Miller were transferred to the regular list of teachers.

BOYCOTT STOPS TRAFFIC.

HONGKONG, April 27.—The boycott by Chinese on the Japanese has become so effective in the southern part of China that the Toyo Kisen Kaisha (Oriental Steamship Company) has temporarily suspended its South China service, as the steamers of the line are unable to obtain passengers and freight.

Doctors

Ayer's Cherry Pectoral is a doctor's medicine. Doctors prescribe it, endorse it. Use it or not, as your doctor says.

You could not please us better than to ask your doctor about Ayer's Cherry Pectoral for coughs, colds, croup, bronchitis. Thousands of families always keep it in the house. The approval of their physician and the experience of many years have given them great confidence in it.

J. C. Ayer Co., Lowell, Mass.

"POISON OAK" TIME IS HERE.

A Simple Remedy Has Been Found, However, Which Has Proved Beneficial in Every Case Where Tried.

Those who have ever had "poison oak" should look out for the disease again. And those who have never had it should be careful that they do not catch it. The time for the disease is here once more.

It has been found, however, that poison oak can now be cured quite easily.

A simple liquid wash, composed mostly of oil of wintergreen, combined with other healing ingredients, has been tried with a good deal of success throughout the valley. This remedy, D. D. D. Prescription, became known first because of the cures it accomplished in eczema and other diseases of the same general nature.

When tried by people afflicted with "Poison Oak" it was found that it dried up the watery pustules, drove away the red, flaming spots, and returned the skin to its normal condition.

The itch stops instantly.

Several people in and near this city who have tried the D. D. D. remedy after having contracted "poison oak" say that they have found the remedy works almost like magic.

D. D. D. is also recommended for Manila Itch. Sun Drug Co.'s Stores.

We vouch for the great eczema remedy, D. D. D. prescription, and would certainly not recommend it for "poison oak" and "Manila itch" if we did not know what it would do.

Boradent Tooth Paste

Is an antiseptic and germicide. It neutralizes the mouth acids that cause decay in teeth and prevents formation of tartar.

At all Druggists 25 cents
Troy Pharmacal Co.

JELL-O
The Dainty Dessert

PREPARED INSTANTLY. Simply add boiling water, cool and serve. 10c. per package at all grocers. 7 flavors. Refuse all substitutes.

THE APPROVAL of the most EMINENT PHYSICIANS and its WORLD-WIDE ACCEPTANCE by the WELL-INFORMED,

BECAUSE ITS COMPONENT PARTS ARE KNOWN TO BE MOST WHOLESOME AND TRULY BENEFICIAL IN EFFECT, HAVE GIVEN TO

Syrup of Figs and ELIXIR OF SENNA

THE FIRST POSITION AMONG FAMILY LAXATIVES AND HAVE LED TO ITS GENERAL USAGE WITH THE MOST UNIVERSAL SATISFACTION.

TO GET ITS BENEFICIAL EFFECTS, ALWAYS BUY THE GENUINE.

MANUFACTURED BY THE CALIFORNIA FIG SYRUP CO.
FOR SALE BY ALL LEADING DRUGGISTS
ONE SIZE ONLY. REGULAR PRICE 50¢ PER BOTTLE

Syrup of Figs and ELIXIR OF SENNA

THE ORIGINAL AND ONLY GENUINE IS MANUFACTURED BY THE

California Fig Syrup Co.

GOLDEN STATE LIMITED

Daily from Los Angeles to Chicago without change of cars—by the wonderful Salton Sea and Mexican border scenes of the Rio Grande.

Low Rates

For Round Trip Tickets in Effect
April 29, 30.
May 4, 5, 6, 7, 13, 14, 15, 28, 29, 30.
June 3, 9, 10, 11, 15, 16, 22 to 28 inclusive.
July 2, 3, 6, 7, 8, 28, 29.
August 17, 18, 24, 25.

Here are some rates—glad to have you ask for others:

Omaha	$60.00	Washington	$107.50
Council Bluffs	$60.00	Baltimore	$107.50
Kansas City	$60.00	Philadelphia	$108.50
St. Louis	$67.50	New York	$108.50

Slightly lower rates to some points in April. All tickets good three months, some cases longer. Stopovers and choice of routes going and coming.

Latest style equipment—drawing-room and tourist sleeping cars—sections and berths—dining service unexcelled—parlor observation car—library and cafe—open-air rotunda from which to view the passing scenery.

CITY TICKET OFFICE
600 S. Spring St., Cor. Sixth,
LOS ANGELES

Southern Pacific
Rock Island Lines

If you are in the market for a

Refrigerator

then get all the good you can out of it by buying at once.

And whilst you are at it get the best, which is the Dry Air kind,

The Baldwin.

We have them to suit every size home and every size purse.

Call and be convinced.

James W. Hellman, Agt.
161 N. Spring St.

1/3 Off ALL MEN'S CLOTHING PRICES

THE HUB
154-156-158-160 N. Spring St. Los Angeles, Cal.

Largest and finest stock of
Dinner Sets
in Southern California.
Parmelee-Dohrmann Co.
436-44 South Broadway.

Colyear's
The New Furniture Store.
Cheapest place in town to buy Furniture, Carpets, Stoves, Etc.
509-511 SOUTH MAIN STREET.

Schools and Colleges
INFORMATION FREE BUREAU
Full particulars, together with catalogues, circulars, etc., of Universities, Colleges and Private Schools advertised in these columns may be had free of charge by calling or writing The TIMES FREE INFORMATION BUREAU.

Marlborough School For Girls
Certificate admits to college. Reference not required.
Reference from school last attended absolutely necessary if applicant is unknown to the principals.
MRS. GEORGE A. CATWELL, Principal.
MISS GRACE WILTSHIRE, Associate Principal.

Marlborough Preparatory School
626 WEST ADAMS STREET.
Girls under 14 years old. New term opens February 11th. Boarding pupils received at all times. Large grounds suitable for outdoor exercise.
MISS IDA B. LINDLEY, Principal.

ESTABLISHED 1885
CALIFORNIA
Teachers wanted. Teachers prepared for examination.

The Brownsberger
HOME SCHOOL
Los Angeles Business College
Established 1882.
HEALD'S Business College
(The Southern California)
634 S. Grand Ave., Los Angeles.
J. W. LACKEY, Manager.

MISS DE LAGUNA AND MISS VANE'S SCHOOL FOR GIRLS
THE WESTLAKE SCHOOL
Accredited to leading colleges. 655 S. Alvarado street. Main 6280. Home 1067.

GIRLS' COLLEGIATE SCHOOL
(Casa de Rosas)
ADAMS AND HOOVER STS.
Alice K. Parsons, Jeanne W. Dole, Principals.

CUMNOCK SCHOOL OF EXPRESSION
Boarding and Day School for young women. Fourteenth year. Expression, Academic and Special Courses. Outdoor study, gymnasium, tennis, basketball. 1500 S. Figueroa.

CALIFORNIA MILITARY ACADEMY
SANTA MONICA, CAL.
College preparatory and business course. Ideal winter climate. Only school in the vicinity of Los Angeles situated directly on the ocean front. Catalogue on application.

School of Art and Design
N. E. Corner Westlake Park. Every branch; day and night. Illustrated prospectus. Phone H1697. L. E. MacLeod, Director. Classes all the year round.

Woodbury Business College
309 South Hill Street. Day and Evening.

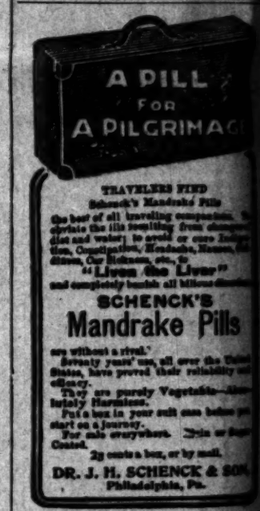

TRAVELERS FIND
Schenck's Mandrake Pills
the best of all traveling companions, to obviate the ills resulting from change of diet and water; to avoid or cure Indigestion, Constipation, Headache, Nausea, Malaria, Our Baltimore, etc., to
"Liven the Liver"
and completely banish all Bilious disorders.
SCHENCK'S
Mandrake Pills
are without a rival.
Twenty years' use, all over the United States, have proved their reliability and efficacy.
They are purely Vegetable—absolutely Harmless.
Put a box in your suit case before you start on a journey.
For sale everywhere. 25cts or 50cts Central.
25 cents a box, or by mail.
DR. J. H. SCHENCK & SON,
Philadelphia, Pa.

A GOOD WAY TO GO EAST
TICKETS & INFORMATION AT SO SPRING ST & FIRST ST STA.

Kahn's Korrect Klothes
For Spring 1908 Now Ready
Kahn's
457 South Broadway

Since 1867
"L. A. GAS"

CLOSE MARGIN PRICES
Our Everlasting Song
TWO STORES
451 S. Broadway 329 S. Spring St.

The Mrs. S. J. Bishop Remedy for the cure of cancers and tumors. No knife or plaster. 20 years' experience. Mrs. Bishop at the office daily, 2 to 4. 454 South Main, corner Fifth St.

Labor Saving Office Appliances
GRIMES-STASSFORTH STATIONERY CO.
232-234 S. Spring, Los Angeles

GREAT HALF PRICE SALE
Cravenettes and Auto Clothing for Men, Women and Children.
GOODYEAR RAIN COAT CO
210 South Broadway.

Schools and Colleges

Full particulars, together with catalogues, circulars, etc., of Universities, Colleges and Private Schools advertised in these columns may be had free of charge by calling or writing The TIMES FREE INFORMATION BUREAU.

Marlborough School For Girls 865 West 23rd Street
Certificate admits to college. Pupils under fourteen not received.
Reference from school last attended absolutely necessary if applicant is unknown to the principals.
MRS. GEORGE A. CASWELL, Principal.
MISS GRACE WILTSHIRE, Associate Principal.

Marlborough Preparatory School
628 WEST ADAMS STREET.
Girls under 14 years old. New term opens February 11th. Boarding pupils received. Air fine. Large grounds suitable for outdoor exercise.
MISS IDA B. LINDLEY, Principal.

California Teachers' Agency
Teachers wanted. Teachers prepared for examination.

The Brownsberger HOME SCHOOL 327 W. 7th
THE LARGEST BUSINESS COLLEGE IN THE COAST

Los Angeles Business College
Established 1882. 417 W. 8th

HEALD'S Business College
(The Southern California)
414 S. Grand Ave., Los Angeles.
J. W. LACKEY, Manager.

MISS LAGUNA AND MISS VANCE'S
SCHOOL FOR GIRLS
THE WESTLAKE SCHOOL
Accredited to leading colleges. 417 South Alvarado street. Main 4500. Home 1505.

GIRLS' COLLEGIATE SCHOOL
(Casa de Rosas)
ADAMS AND HOOVER STS.
Alice K. Parsons, Jeanne W. Dehon, Principals.

CUMNOCK SCHOOL OF EXPRESSION
Boarding and Day School for young women. Fourteenth year. Expression. Academic and Special Courses. Outdoor study, gymnasium, tennis, basketball. 1300 S. Figueroa Street.

CALIFORNIA MILITARY ACADEMY
SANTA MONICA, CAL.
College preparatory and business courses. Ideal winter climate. Only school in the vicinity of Los Angeles situated directly on the Ocean Front. Catalogue on application.

Art and Design
School of N. E. Cooper Westlake Park. Every branch; day and night. Illustrated prospectus. Phone H1657. L. U. D. MacLeod, Director. Classes all the year round.

Woodbury Business College
809 South Hill Street. Day and Evening.

TRAVELERS FIND
Schenck's Mandrake Pills
the best of all traveling companions. To obviate the ills resulting from change of diet and water; to avoid or cure Indigestion, Constipation, Headache, Nausea, Dizziness, Coated Tongue, Sour Stomach, or Biliousness, take
a Liver Pill
and completely banish all bilious disorders.
SCHENCK'S
Mandrake Pills
are without a rival.
Seventy years' use, all over the United States, have proved their reliability and efficacy.
They are purely Vegetable—Absolutely Harmless.
Put a box in your suit case before you start on a journey.
For sale everywhere. 25cts or Sugar Coated.
25 cents a box, or by mail.
DR. J. H. SCHENCK & SON,
Philadelphia, Pa.

A GOOD WAY TO GO EAST
TICKETS & INFORMATION AT 601 SO SPRING ST & FIRST ST STATION

Kahn's Korrect Klothes
For Spring 1908 Now Ready
Kahn's
457 South Broadway

Since 1867
"L. A. GAS"

CLOSE MARGIN PRICES
Our Everlasting Song
L. A. Baker
TWO STORES
451 S. Broadway 239 S. Spring St.

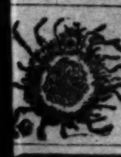
The Mrs. E. J. Bridge Remedy for the cure of cancers and tumors. No knife or plaster. 20 years' experience. Mrs. Bridge at the office daily, 10 to 4. 454 South Spring, corner Fifth St.

Labor Saving Office Appliances
GRIMES-STASSFORTH STATIONERY CO.
232-234 S. Spring, Los Angeles

GREAT HALF PRICE SALE
Cravenettes and Auto Clothing for Men, Women and Children.
GOODYEAR RAIN COAT CO
210 South Broadway.

EVENTS IN LOCAL SOCIETY.

Mrs. JOHN H. NORTON of No. 1034 West Twenty-eighth street will entertain Saturday at the Los Angeles Country Club with a luncheon, as a courtesy to Miss Elizabeth Drake, whose engagement was recently announced. The hostess will be assisted by a number of young women, including her niece, Miss Barbara Norton, who has made many friends during her visit here.

—o—

Dinner Party.

Mr. and Mrs. Kenneth Preuss of the Hartmann Apartments gave a dinner Friday evening in honor of Lieut. Kenneth G. Castleman, U.S.N., and Mrs. Castleman, Capt. C. C. Carpenter and F. F. Mansfield. Lieut. and Mrs. Castleman are from Louisville, Ky., and Mrs. Preuss's former home.

—o—

Luncheon Thom to Entertain.

Mrs. Cameron Erskine Thom will entertain at luncheon on May 7, in honor of Mrs. Nathan Cole.

—o—

Visitor from Arizona.

Mrs. Frank Ainsworth of Phoenix, Ariz., is visiting her mother, Mrs. I. Shoelberger of No. 1200 West Ninth street.

—o—

Outing.

A jolly company of Angeleños, on the yacht Vinnie, waved farewell to the battleships, Saturday morning and later enjoyed a fish dinner at Del Rey. The party, which was chaperoned by Mr. and Mrs. James Sellers, included Miss Juanita Hunsaker, Miss Clara Hossman, Julius Hoeschberger, Joseph Larronde and Joseph Mackay.

—o—

Mr. and Mrs. Burr.

Mr. and Mrs. H. C. Hubbard gave a dinner for twenty friends Friday evening, the guests of honor being Mr. and Mrs. John Burr, who left Sunday on an extended tour in Europe. The table was artistically adorned with yellow blossoms, and the centerpiece was a miniature steamship. Places were marked with tiny gilded sailboats.

—o—

Five O'clock Tea.

Lieut. Williams, Lieutenant Commander Pearson, Surgeon Oman, Engineer Richter and Midshipman George Blake of the U.S.S. Illinois, entertained last week with a 5 o'clock tea and later with a dinner on board the ship. Their guests were Miss May Armstrong, Miss Helen Holmes, Miss Grace Caswell, Miss Silvia Sloan of San Bernardino, Miss Olive Trask, Miss Murphy, Jr., and Thomas C. Gray. On the table were masses of roses and carnations. During the evening dancing was enjoyed, music being furnished by the ship's band. Miss Armstrong, who has a beautiful voice, sang several times.

—o—

Luncheon for Bride-Elect.

Miss Juliette Hogan, whose wedding to George Young of New York City will take place in the near future, was honored guest at a shower given by Mrs. Clara D. Baker, Mrs. E. B. Reed and Miss I. Henderson at Mrs. Baker's home at No. 1015 St. Andrew's Place. The house was decorated in a novel manner. In the hall bells of puffed rice were festooned and there were large vases filled with roses. The parlor was fragrant with sweet peas and roses and roses and sweet peas massed in the dining-room. Refreshments were arranged in a Japanese umbrella, and when the bride-elect opened it, a shower of packages fell about her. Tiny Japanese umbrellas, with heart-shaped pictures of Miss Hogan, were given as souvenirs. Those guests were Mrs. C. S. Hogan, Mrs. A. A. Willson, Mrs. Dairs, Mrs. Walters Mrs. J. A. Mathis, Mrs. Ben Young, Mrs. Clarence Tuggle, Mrs. Paul Pitner, Mrs. Paul Sturgis, Mrs. Jack Hokom, Mrs. E. W. Cole, Mrs. R. W. E. Cole, Mrs. Clyde Carter, Mrs. H. C. Bowles, Mrs. R. B. Bowles, Mrs. Charles Hogan, Miss Hogan, Miss Willy Smyser, Miss Helen Smyser, Miss Helen Rixon, Miss Eugenie Rixon, Miss Nan Andrews, Miss Emma Casler, Miss Walters, Miss Mary Howe, Miss Hamilton, Miss Mildred Johnson, Miss Grace Johnson, Miss Nell Hall, Miss Isabelle Hamilton, Mrs. Van Lowven of Redlands, Mrs. Botkin of San Pedro, Mrs. P. F. Bell of Glendale and Mrs. Murphy of Alhambra.

—o—

Mrs. Gooding's Luncheon.

An important function of tomorrow will be the luncheon given by Mrs. Clay Gooding at her home, No. 1 South Grand avenue, in honor of Miss Adna R. Chaffee.

—o—

Theater Party.

Mr. and Mrs. J. L. Beal and daughter, Miss Beal, of No. 529 California street entertained Friday with a house party at their cottage at Venice. Those who enjoyed their hospitality were Mrs. C. Sterns, Mrs. Nelson, Carl and Charles Rogers, Lee Rogers, Miss Simmons and Hubert Sterns.

—o—

Recent Nuptials.

Miss Alice Scott and Albert Victor were married last week at the home of the bride's parents, Mr. and Mrs. John Scott, No. 1214 Colton street. The ceremony was performed by Rev. Herbert J. Weaver beneath a floral bell suspended from a canopy of American and English flags. The bride was attired in a gown of sheer white material, trimmed elaborately with lace and made with full train. Her veil was fastened with a cluster of orange blossoms and she carried a shower of lilies of the valley. Her two sisters, the Misses Elizabeth and Nellie Scott, were maids, and carried large arm bouquets of pale pink carnations. John W. Scott was best man. The music was in charge of Miss Elizabeth Gill and John W. Oxball. After the ceremony, supper was served. The young people will live at Covina and will be at home after May 1.

—o—

Quiet Wedding.

At the home of Mr. and Mrs. William Scholes, their daughter, Miss Carrie, was married to Fred Harley Bidlake, recently. The house was prettily decorated with plants and cut flowers. At the conclusion of a trip to Nevada, the young people will live in this city.

—o—

Miss Gillespie Returning.

Volleaux Elliott, as the daughter of Mr. and Mrs. Fred Jerome Gillespie of the Astoria is known on the stage, is now on her way to this city, to spend the summer with her parents, after three years in the East. For the past six months she has been in Elsie Janis's company.

Miss Valleaux Elliott (stage name,)

will spend the summer with her parents, Mr. and Mrs. Fred Jerome Gillespie, after three years of successful stage work in the East.

LOOKING WELL AHEAD.

Everything Possible Already Done to Bring Elks' Grand Lodge Convention Here Next Year.

When the Elks' special train leaves here the first week in July, bound for the grand lodge meeting at Dallas, Texas, its 200 delegates will realize that everything possible has been done in advance to secure the 1909 convention for Los Angeles.

M. H. Flint, chairman of the Executive Committee, has devoted much time to preliminary campaign work and already he has assurances of support from many of the western lodges.

He is sending out letters to all the grand lodge officers and delegates, outlining the great desire of this city to play hostess next year.

A beautiful postal card souvenir is inclosed in each letter; it is daintily gotten up and contains many fine views of the city.

Copies of a letter recently received from the Seattle lodge are being sent to all the other lodges. It states: "We appreciate the fact that Los Angeles lodge has set out in the right way to gain the 1909 convention and we believe your city is excellently suited for the event. As we certainly want the convention to come to the Pacific Coast, Seattle Lodge, No. 92, hereby renounces any inclinations it may have held in this connection and places its entire good will and support to secure for Los Angeles the 1909 grand lodge convention. We will make it our business to let other lodges become acquainted with the lodge we favor."

MENDELSSOHN HOUSE.

Jewish Philanthropic Work to Be Launched in the Eighth Ward Tonight Under General Favor.

The Mendelssohn House Settlement, established by the Jewish Women's Foreign Relief Association, will be opened this evening at No. 738 Turner street, between Center and Vignes streets. Mrs. Bertha Hirsh Baruch, president of the association, said last night that the house is to be consecrated to the work of enlightening and uplifting the ignorant and unfortunate immigrant Jews. To this end, clubs, classes, library, reading room and other agencies for their uplift will be maintained. It is named in honor of Moses Mendelssohn, the Jewish philosopher and apostle of modern culture in the eighteenth century, grandfather of the famous composer.

The speakers tonight will include Bishop Conaty, Rev. Dana W. Bartlett, Rev. B. E. Howard, Rabbi S. Hecht, and others. An invitation is extended to the genral public, but more especially to those persons interested in social and philanthropic movements.

BLUEJACKETS' THANKS.

Men of Every Battleship Send Words of Appreciation to Los Angeles' Hosts.

Profuse in thanks are the bluejackets of the Atlantic fleet for the splendid entertainment provided by this city. The Times has received letters from men on every battleship, expressing the warmest appreciation of the successful efforts put forth here to make their stay pleasant. One communication may be given as a sample of them all. It is from the Ohio, and is signed by "The Crew." It reads as follows:

"To the people of Los Angeles:

"On behalf of the enlisted men of the navy, let us of the Ohio add, to the hundreds of others, a few words of appreciation.

"We can scarcely realize that we have spent a whole week in your city, for it seems more like a dream, and oh, such a dream.

"In all parts of the ship, at mess, at quarters, and wherever men congregate, praise of the grand time shown us in your beautiful city is all that can be heard.

"We cannot thank individuals, for it would be wrong, but we one and all joint in 'three cheers' for dear old Los Angeles, and from the bottom of our hearts say, 'God bless you, one and all, for your kindness to us, Uncle Sam's sailors.'"

BEES DISTURB PEACE.

A swarm of bees at Fifth and Spring streets, yesterday, made life unpleasant for pedestrians for hours. The little creatures made a trolley wire their headquarters and every time a car passed they swooped down on passers-by and used their weapons relentlessly. Several policement and employés of the Hotel Alexandria after many attempts accompanied with painful results, finally routed the honeymakers and peace was restored.

If You Want to Go East C. Haydock.
Agent Illinois Central R.R., 113 West Sixth.

Manco Salmon

Extra Select, Large Red Salmon
"Packed Fresh From the Icy Waters of Alaska"
ITS RICH FULL FLAVOR makes a lasting impression on the palate.
IT CAN BE DELIGHTFULLY prepared in a score of tempting ways for every "good eating" occasion.
WHY NOT EAT "MANCO" at today's luncheon? It will delight you.
YOUR GROCER SELLS it in three sizes—15c, 2 for 25c, and 20c
M. A. Newmark & Co., Los Angeles.

Vapo-Cresolene
(Established 1879)
An Inhalation for
Whooping-Cough, Croup, Bronchitis, Coughs, Diphtheria, Catarrh.
Cresolene is a Boon to Asthmatics.
Does it not seem more effective to breathe in a remedy for diseases of the breathing organs than to take the remedy into the stomach?
Cresolene cures because the air, rendered strongly antiseptic, is carried over the diseased surface with every breath, giving prolonged and constant treatment. It is invaluable to mothers with small children.
Those of a Consumptive Tendency will find immediate relief from Coughs or inflamed Conditions of the throat.
ALL DRUGGISTS.
Send postal for descriptive Booklet.
Vapo-Cresolene Co.
180 Fulton Street, New York.

A Skin of Beauty is a Joy Forever

DR. T. FELIX GOURAUD'S ORIENTAL CREAM OR MAGICAL BEAUTIFIER

FERD. T. HOPKINS, Prop., 37 Great Jones Street, New York.

War of The Roses
Y. W. C. A. MEMBERSHIP CAMPAIGN.
Special Day today, 9 a. m. to 6 p. m.
Bullock's is recruiting station No. 2.
Prominent board and committee women will act as lieutenants in charge.
You are interested in the growth of our city.
Join the Y. W. C. A. at Bullock's today.

CALIFORNIA'S FINEST STORE
Bullock's
Broadway at Seventh
EITHER PHONE, EXCHANGE 1500

Tomato Plants
Dozen at 10c
Strong, healthy plants of "Beefsteak" variety. Buy them today at 10c doz.
Aster Plants, 40c doz.
Carnation Plants 50c doz.
1 DOZEN CARNATION BLOOM 25c

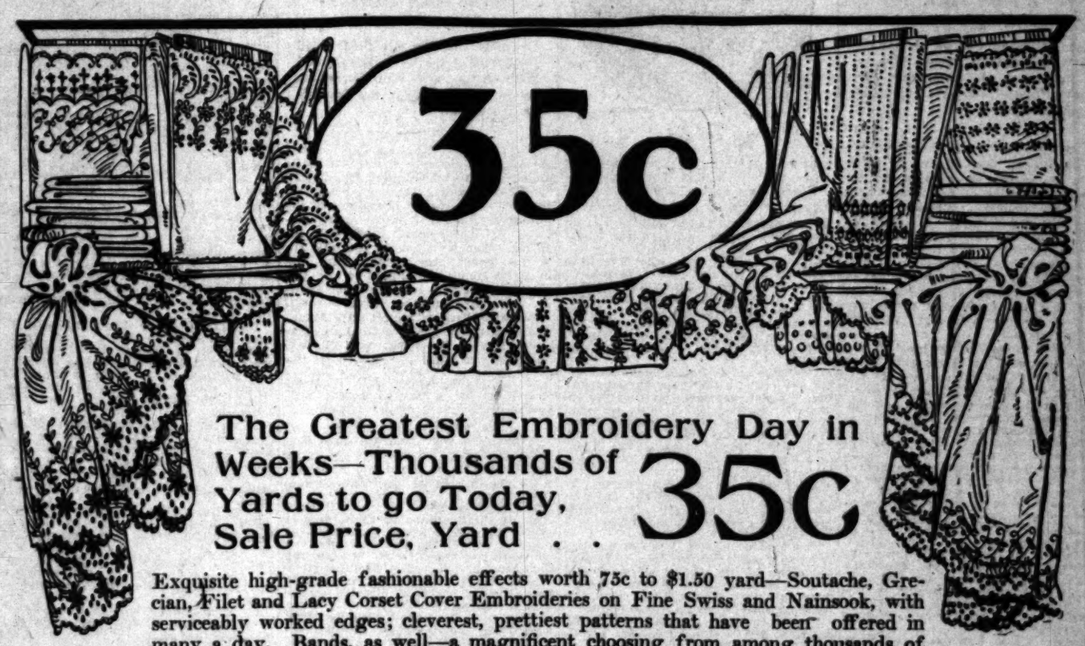

The Greatest Embroidery Day in Weeks—Thousands of Yards to go Today, Sale Price, Yard . . 35c

Exquisite high-grade fashionable effects worth 75c to $1.50 yard—Soutache, Grecian, Filet and Lacy Corset Cover Embroideries on Fine Swiss and Nainsook, with serviceably worked edges; cleverest, prettiest patterns that have been offered in many a day. Bands, as well—a magnificent choosing from among thousands of yards hurried out by express by our New York buyer. A series of great purchases rolled into one magnificent Embroidery sale today—the kind that brings crowds thru the doors sharp at 8 o'clock; women know that when Bullock's announces an Embroidery Tuesday, it pays to shop early. See the windows.

"15 Years Under the Same Management and Still Growing"
Globe Wernicke Vertical Filing Cabinets

The filing of letters, invoices, credit reports, orders, daily insurance reports or other valuable papers for reference is best accomplished by the use of Globe-Wernicke Vertical Filing Systems. Every paper is kept in perfect condition and easy of access. All letters from one firm or of the same character are indexed in the card index and kept together in folders, which are filed according to their numbers. Reference to the card index enables you to obtain any desired paper at once.

The Globe-Wernicke cabinets are the best on the market. We are agents here and show a complete line of all styles.

Steel Filing Cases
For Protection Against Fire

We have the Globe-Wernicke steel vertical filing cases now ready for delivery. These cases are given the same superior construction characteristic of all Globe-Wernicke goods. There is no evidence of rivets, joints or cracks. The finish represents dark quartered oak or mahogany and can scarcely be detected from the wood. Each section has four drawers, which slide smoothly and noiselessly. Let us show you these goods and explain their many advantages.

Waterman's Ideal Fountain Pen

Every user of pen and ink should be provided with a Waterman Ideal Fountain pen. They are always ready, write smooth and even and meet every requirement of a good pen. We have all styles with a point to suit every hand. All prices.

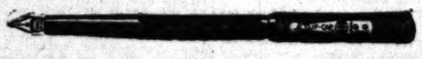

Grimes-Stassforth Stationery Co.
232-234 SOUTH SPRING STREET
Sunset Main 131 OPPOSITE THE ORPHEUM Home Ex. 131

Only Five Days More
Fer-Don's European Experts Will Only Take New Cases for the Next Five Days
Ten Dollars Pays For a Full Course of Treatment and All Medicines

This wonderful offer will only last for five more days and all those who wish to come under the care of the European Medical Experts will have to come and start before next Saturday, as no new cases will be taken after next Saturday eve, as the crowds have been so large and so many are under treatment that they will be compelled to stop taking any new cases as all their time is consumed nearly with cases under treatment, so all who care to be treated by the European Medical experts will have to come in within the next five days, or wait till he starts in to take new cases again. Your case will be taken for ten dollars and all medicines furnished to cure you, no matter how long it might take to cure you. Hundreds in the city have availed themselves of this wonderful chance to gain health and strength once more. Many people who have suffered for years and years and have spent all their money will surely find a cure now for the amount of $10. No matter if your case ordinarily would cost you one hundred dollars, it will now be taken for ten. This is one of Fer-Don's ways to help suffering humanity and build up his wonderful reputation as he has done in the city of Los Angeles. His offices will remain at 145 S. Main St.

COLUMBIA
DISC AND CYLINDER
RECORDS

Fit any "talking machine" and make it sound almost as good as the COLUMBIA GRAPHOPHONE. DISC, 60c and $1. CYLINDER, 25c and 50c.

Four of This Week's Most Popular Records

TITLE
"SUMMERTIME."
When you hear this song you will immediately remember that great success, "In the Good Old Summer Time." "Summertime" has an irresistible melody, that just fits with the title. Sung by the Columbia Quartette, who bring out all there is in the music.
Columbia XP Cylinder Record (35c) No. 32229.
Columbia 10-inch Disc Record (60c) No. 3771.

TITLE
"PRIDE OF PRAIRIE."
The best song of the Western plains. It is full of the fine broad swing of "cowboy" music, the feature of the big musical successes in New York. Sung by the Columbia Quartet, strong, tuneful and lively.
Columbia XP Cylinder Record (35c) No. 32227.
Columbia 10-inch Disc Record (60c) No. 3769.

TITLE
"KEEP ON SMILING."
A marching song with a spirited air, sung by a new tenor, Mr. William Redmond. The light-hearted lover bids his sweetheart remember that no matter how dark the clouds are today, tomorrow will be fair and bright—and "Keep On Smiling."
Columbia XP Cylinder Record (35c) No. 32228.
Columbia 10-inch Disc Record (60c) No. 3770.

TITLE
"SWEETHEART DAYS."
A sentimental song of pleasant hours and sweet memories that will appeal to everyone who was ever young. Sung by the Columbia Quartet, and in beautiful style.
Columbia XP Cylinder Record (35c) No. 32230.
Columbia 10-inch Disc Record (60c) No. 3772.

These four only indicate the variety and quality of all the new Columbia Records, and of the 3,500 in our regular catalog. Finest tone, longest life, widest choice. Call in and ask for the latest list. Stay and listen as long as you like.

SPECIAL.—The advance catalog of Columbia Grand Opera Records—Fonotipia Series—is ready, listing magnificent signed Records by Bonci, Zenatello, Bassi, Sammarco, Stracciari, Didur, Russ, Magini-Coletti, Parsi-Pettinella, Vignas, Luppi, Barrientos, Pacini and Kubelik—the stars of the principal Opera Houses of Europe and America. Ask for it.

SOLD BY YOUR DEALER, OR BY
COLUMBIA PHONOGRAPH CO.
518 SOUTH BROADWAY.

The Mutual Benefit Life Ins. Co., of New Jersey. Assets $113,586,493.33. Surplus $7,652,279.33. The leading annual dividend company. New policy, cash and loan values end of first year.
WALTER H. FISHER, General Agent.
412-13 Bradbury Bldg. Telephone Main 4815; A9158.

Los Angeles County—Its Cities and Towns.

NEWS REPORTS FROM CORRESPONDENTS OF THE TIMES.

HONORS.

CHOOSE HEAD OF TOURNAMENT.

PASADENA CIVIC BODY ELECTS A PRESIDENT.

Organization in Charge of Annual Floral Celebrations Selects Man to Be in Charge of Enterprise for Coming Year—Young Woman Near Death in Stream.

Office of The Times, No. — E. Raymond Ave.

PASADENA, April 28.—F. S. Allen, one of the hardest workers on the Executive Committee of the Tournament of Roses Association, has been elected to the presidency for the present year. J. H. Holmes is vice-president, Willis Johnson, secretary, and Frank V. Ryder, treasurer. As the election of officers was held on Saturday night a statement in the evening paper to the effect that the choice for presidency was narrowed down to three was not based on facts.

Mr. Allen comes to the head of the Tournament of Roses Association after three years of efficient service. He has been the promoter of high-grade decorations in the school classes and the big floral steamboat, the Chinese wedding procession and last New Year's wonderful floral airship of the Altadena public school, all prize winners, were the products of his handicraft. He has proved himself one of the most able men in financing the tournament. Serving last year as vice-president he gained the confidence of the members of the Tournament of Roses Association.

In taking up the work he means to carry out the policy of President George Cary, who stood for improvement of Tournament Park, and he believes that the people of Pasadena will back the proposed bond issue to finance the improvement.

Secretar Willis Johnson last year took up the reins as secretary. He has succeeded in giving the tournament probably more advertising than ever before, his work in placing pictures of the floral parade and chariot races in eastern publications being especially commended.

The election of new officers was unanimous.

UNIFORM SHADE TREES.

Mayor Thomas Earley, in his campaign for uniform shade trees, is commending himself on the success of his effort to secure three authorities on parkings for an advisory committee to the Park Commissioners. Last night he gained the consent of R. G. Fraser, gardener for Adolphus Busch and designer of the famous gardens of Dr. Rudolph Schiffman, who is a specialist on parkings and rare flowers, and A. T. Hanson, one of the best tree authorities in the city, and these three will serve on the committee.

It is Mayor Earley's plan to install a municipal nursery in one of the parks in which trees will be propagated. These trees will be given to the people who are unable to buy shade trees for the streets.

The duty of the advisory committee is to map out the city, designating what shall be the official shade tree for the various avenues and streets of the city. When this is decided the shade trees along a street will be made as uniform as possible.

SCHOOL BONDS SELL.

Word was received from Los Angeles last night that the $150,000 bonds for public school purposes, bearing 4½ per cent. interest, were sold yesterday to the firm of James H. Adams & Co. of Los Angeles. The premium paid is $211. In their rating the Pasadena School Bonds are considered to be equally secured with any bonds in the State.

TWO NEAR DEATH.

Miss Quida Lisk, daughter of Mr. and Mrs. Byron Lisk of Lincoln avenue, was found lying on her face in the stream of the upper Arroyo Seco Sunday night by Mr. Crosso of Sierra Madre, her escort, who was riding a short distance behind. The young woman was unconscious, and it is supposed that she was thrown from her horse and sustained a deep gash in the side of the head, rendering her in a condition to nearly drown in the stream before being rescued. She is recovering, but is unable to tell how the accident occurred. Mr. Crosso was around a turn, and did not realize Miss Lisk's plight until he found her in the stream.

A heavy short-line car running at full speed struck the rear end of a big transfer wagon belonging to the Pasadena Transfer Company, near Oneonta Park yesterday, and the driver, Arthur Aldrich, was thrown to the ground on his head, as a result of the collision. He received a slight concussion of the brain, but last night was resting easily. The damage will amount to nearly $400. Aldrich lives at No. 128 North Pasadana avenue, and is said to be resting easily.

EDITORS THERE TODAY.

With a big luncheon at Hotel Maryland at noon today and a drive about the city, the California Press Association will be welcomed to Pasadena. A committee, consisting of J. W. Wood, J. H. Prior, Charles H. Prisk, Lon F. Chapin and Edward T. Off, was appointed yesterday as the Board of Trade representatives, to receive the visitors.

MUSIC AND ORATORY.

Responding to the call of the music of a fife and drum corps from Los Angeles, quite a crowd gathered in the Board of Trade rooms last night for the rally of the Lincoln-Roosevelt League. The eloquence of Frank G. Tyrell of Los Angeles and of J. Perry Wood of this city called forth applause of the leaders in the movement. Councilman Wallace, and Gilbert Wright of Los Angeles also spoke.

Those on the ticket for delegates to the State convention, who were elected last night, are: H. G. Cattel, Charles W. Bell, J. Perry Wood, F. A. Wallace, Robert Allen, Lon F. Chapin and Torrey Everett.

EMINENT SURGEON'S VISIT.

Prof. A. Martin, professor emeritus of the University of Giefswald, Germany, and one of the noted surgeons in Berlin, is a guest of Dr. Norman Bridge on South Grand avenue. Last evening an informal reception was held at Dr. Bridge's home and a number of Pasadena practitioners who studied in Berlin under the specialist were present. Prof. Martin is accompanied by his son, E. Martin, who is a rising young surgeon in Germany. The professor is making a tour of Pasadena for the first time and announces that Pasadena is one of the most beautiful places he has ever visited. He will read a paper before the American Medical Convention in Chicago in June.

PASADENA ECHOINGS.

Capt. Richard P. Hobson, who was booked to speak in this city on Wednesday night, under the auspices of the local Y.M.C.A., has postponed his engagement, but will be heard here some time within the next month.

Charles D. Willard, who has been seriously ill for some time, is said to be much improved, but is still confined to his home at San Rafael Heights.

The Young Women's League of this city has taken as its new quarters a handsome cottage belonging to Dr. F. F. Rowland, at No. 45 South Marengo avenue.

"Religion and Patriotism" will be the subject of an address by Benjamin Ide Wheeler, president of the University of California, before an open meeting of the Federation of Men's Clubs of the city on Friday evening.

Dr. D. F. Howe, pastor of the Westlake Methodist Church of Los Angeles, who preached at the First Methodist Church in this city Sunday, is spoken of as a possible successor to Rev. A. W. Lamport, the present pastor, whose resignation will take effect in September.

The four Chinamen arrested on Saturday night for conducting a lottery in Pasadena at the corner of Raymond avenue and Ritzman street, will appear in court to plead on Saturday morning of this week.

Walter R. Ross, chauffeur for S. W. Allerton, paid a fine of $30 for speeding his automobile, yesterday, in Judge Robert McDonald's court.

The ambulance ordered by the Pasadena Humane Society for the conveyance of sick or injured animals, has been shipped from the East and will soon arrive.

Missionary workers representing nineteen churches of the city, will meet on Thursday afternoon in the Baptist Church.

SOCIETY NOTES.

Mrs. John Bakewell Phillips of Bellefontaine avenue gave a luncheon party yesterday in honor of her daughter-in-law, Mrs. Morris Phillips, who is a guest at her home. The table was ornamented with white Japanese iris arranged in a low basket, and small baskets of iris were placed at each plate as favors for the guests. Those present were Mmes. Hugh E. Montgomery, Thomas J. Orbison, Volney Craig; Misses Putman, McKnight, McGilvray, Hubbard and Rowland.

Mrs. Linton Tedford entertained yesterday afternoon at her home on Grant street with a prettily appointed bridge party. Roses adorned the living room where the card tables were arranged and prizes were awarded. Those who participated in the game were Mmes. Luther Newby, Stephen Rawlins; Misses Irene Grosse, Madeline Barnes, Edith Rowland, Cora Auten and Magrion McGilvray. Mrs. Edward Shean and Mrs. William St. John Ranney joined the company for tea.

Miss Elizabeth Sargent gave a small informal tea yesterday afternoon at her home on North Fair Oaks avenue, complimentary to Miss Mazie Lynch, who will leave soon for an eastern trip.

Wadsworth sells paints.
Phelps for wall paper and paints.
Hotel Vista del Arroyo—3 desirable rooms available.
Flotilla at Coronado five days.

REDONDO DOES HONORS.

Entertains Visiting Members of Press Association—Completing Wave Motor.

REDONDO, April 27.—The California Press Association visited this city today. The party arrived at 1 o'clock, on the Balloon Route, and after luncheon at Hotel Redondo, was taken in charge by a number of prominent citizens, members of the Chamber of Commerce and others. The visitors were shown the points of interest in this vicinity, the suburbs of Clifftonby-the-Sea, the carnation gardens, the power-house of the Pacific Light and Electric Company, and other features.

While here the members of the association were in charge of R. E. Mattison, secretary; O. C. Hinman, M. J. Moore, A. D. Coombs, C. W. Grassel, J. P. Luxford, John Steward and John Ross, members of the Chamber of Commerce.

DYNAMOS ARRIVE.

The dynamos for the Starr wave motor arrived today by the San Francisco steamer, and the work of installation will be pushed rapidly. Mr. Starr stated today that it will be but a short while now until both power and light will be on the wires. The plant here is said to be the first commercial one ever built for the production of electric light and power direct from the ocean swells. A pier has been constructed a few hundred yards south of Pier No. 3, on the water front, extending 312 feet out into the ocean. At the end of this pier the machinery has been installed, consisting of the float and wave-motor proper, connected with air compressors, engines and dynamo. The air is compressed by means of the vertical movement of the float attached by a system of clutches, wheels, pulleys and cables, and held in two enormous containers. From these containers the highly-compressed air is fed to two engines, and these engines drive two dynamos, each of which is estimated to be capable of producing fifty horse power of electric energy on the wires.

Torpedo flotilla, now at Coronado, go direct to San Francisco.

COVINA.

COVINA, April 27.—The Covina High School orchestra, band and chorus, with the assistance of local singers, will give a concert in the Woman's Clubhouse Friday evening. A wave of musical enthusiasm has swept over the Covina schools in the past year. To the efforts of the musical instructor, Prof. F. A. FitzGerald, it is largely credited.

Nine thousand dollars was paid today by C. H. Stanton for the J. S. Eckles five-acre orange grove on Hollenbeck street, 600 feet south of the car line. The place is planted to navels ranging in age from 6 to 14 years. There is a six-room house and barn on the property.

Flotilla at Coronado—then 'Frisco.

F. S. Allen,

who was yesterday elected president of the Pasadena Tournament of Roses Association.

ODD SLASHES.

SANTA MONICA QUEERLY CUT.

GERRYMANDER DISCOVERED BY THE POLITICIANS.

Assembly Districts Are So Divided That Part of the Town Is Included With Acton and San Fernando. Following Oil Trail in the Country Up the Coast.

SANTA MONICA, April 27.—Santa Monica politicians, in seeking to make slates for the approaching Republican conventions and gatherings, have just commenced to realize the effects of the late gerrymander of the Assembly districts. It is observed that while all of the other precincts of the city are in the Seventieth District with the Soldiers' Home and a part of Los Angeles, this city's Seventh and Ninth precincts are in the Sixty-seventh Assembly District, along with Acton, San Fernando, Chatsworth, Lancaster and a part of Pasadena. San Vicente, Sawtelle and Malibu are also in the Sixty-seventh, although their interests are closely allied with those of the other seven Santa Monica precincts of the Seventieth district.

FOLLOWING OIL TRAIL.

A party of surveyors has gone into Tepango Cañon, where lines are to be run on the J. A. Stanwood property, near the mouth of Garapite Cañon, preliminary to the development of what are believed to be true oil veins. At numerous points in these cañons there are good surface indications of oil, and during the past few weeks a considerable amount of prospecting has been in progress. The discovery of the burning mountain, near Port Los Angeles, recently directed attention to the possibilities of oil in these cañons, and, since the smoke was first seen being forced out of the crevices in the hill, there has been much quiet investigation.

MAY COMBINE SCHOOLS.

Representatives from all of the public school districts contiguous to Santa Monica are to assemble in this city May 16 for the purpose of discussing the practicability and feasibility of uniting as one district, or, should that plan not appeal to the several districts, investigation will be made as to the utility of combining the districts into one union high school district. The territory involved in the proposition includes Santa Monica, Ocean Park, Sawtelle, Playa del Rey, Palms, Ballona and Machado. After this conference shall have been held, the delegates from the several districts will report and make recommendations to their respective boards of education, when the plans will be worked out, should it be found that consolidation is deemed advisable.

PRESSING ON NEW GAUGE.

Fleet festivities and crowds having interrupted the Los Angeles-Pacific electric line in the extension of its broad-gauge system to Santa Monica, work has been resumed in laying the third rail. When the battleships arrived the broad-gauging was stopped at Hill street, where the big new cars were turned, and made the return trip to Los Angeles via Palms. Within a very few days the wide track will reach North Beach, and from there it will be rapidly completed to Sawtelle and Beverly. Then the big cars will travel the main line and make the regular circle.

Torpedo flotilla, now at Coronado, go direct to San Francisco.

LONG BEACH.

Honors by Patriotic Bodies of the Seashore City—Thanks from Admiral.

LONG BEACH, April 27.—The reception at the Auditorium tonight by the G.A.R., Sons of Veterans and Woman's Relief Corps, in honor of Col. Samuel Merrill, Harry W. Culver and Mrs. T. L. Dunn, recently elected to higher honors in State encampments, was a signal success, and was well attended. Music was furnished by the Y.M.C.A. Quartette, with addresses by Mayor Windham, P. E. Hatch, J. R. Milner, Frank Parish and representatives of the G.A.R. posts of Santa Ana, Riverside, Pasadena and Los Angeles. Responses were made by Col. Merrill, Commander Culver, A. P. Paul and Mrs. Dunn.

Between ranks of 100 of his comrades of the Civil War, the body of the late Rev. C. W. Bonner, commander of the local G.A.R. post, was borne slowly into the First Methodist Episcopal Church this afternoon. It was an impressive sight to see the white-haired aged veterans, with bowed heads, as the black casket, draped in the folds of the flag, passed by. The ladies of the G.A.R. and W.R.C. also attended in a body. The services were conducted by Rev. Will A. Betts and Rev. T. W. Lincoln. Music was given by a quartette—Mr. and Mrs. F. E. Young, Frank Cates and Mrs. W. A. Betts. The burial was in Sunnyside Cemetery.

LONG BEACH BRIEFS.

Philip V. Butler, local manager for Newberry's Electrical Supply Company, diei last night at his home on Golden avenue. He was a native of Halifax and 32 years of age. A widow and child survive. The funeral will be held at the Catholic cathedral in Los Angeles tomorrow.

Mrs. Katherine Mosher, wife of Evan Mosher, died this morning, after a long illness. She was 72 years of age.

Mrs. Susanna Brendamor, aged 74, died last night of cerebral hemorrhage. She came here from Cincinnati three weeks ago for her health.

Mayor Windham today received the following letter from Rear-Admiral Charles M. Thomas, senior officer present of the Atlantic fleet: "Sir—Please accept from me in the name of the officers and men of the United States Atlantic fleet and convey to the citizens of Long Beach our sincere thanks for your warm welcome and generous hospitality to both officers and men of the fleet."

Walter Aubury, aged 7, fell from a bicycle this morning near his home, and in such a position that his left arm was caught under him and both bones of the forearm snapped in twain.

The largest man that ever bathed in the plunge was a patron yesterday. His weight was 370 ponuds. The biggest suit in stock, a No. 62, was used last year by a giant Russian, but it was not large enough for the latest visitor. Fortunately, he brought his own suit with him, a No. 65.

Joseph Leidler took a dive in the surf yesterday, but, being in shallow water, he struck the bottom, and had to be assisted by other bathers, the shock partly paralyzing him and rendering him helpless.

While making his rounds of the company's property last midnight, the watchman of the San Pedro Lumber Company flushed two men who were prowling about the office. They ran and the watchman emptied his revolver without effect. Officers scoured the neighborhood, but found no trace of the men.

Figures from the Pacific Electric of last week's business make Long Beach residents chuckle, as they show that 56,000 more tickets were sold for Long Beach than to San Pedro. The total record on the Pacific Electric lines was over 300,000. Exactly 2635 cars were run to Long Beach, and 1881 to San Pedro.

The first bunch of bananas ever grown in Pacific Park was presented to the Chamber of Commerce headquarters today by Park Superintendent Buchanan. There are ten bananas in the wonderful bunch and average two and one-half inches in length. Half of them are ripening; the others are decidedly green.

At a meeting of the police commission this morning a resolution was adopted commending the work of the department during the visit of the fleet.

Rev. Will A. Betts, pastor of the First M. E. Church, accompanied by Mrs. Betts, will leave for Baltimore Wednesday morning to attend the general Methodist conference. After the conference they will visit in Philadelphia and New York, and will then go to Brockville, Canada, where Dr. Betts's parents reside. They will return June 10.

Mrs. John Manton of Garvanza attended a United Presbyterian convention in Long Beach last week, and lost a diamond brooch valued at $1500. A private detective is in the city searching for the brooch, which is a handsome bit of jewelry, the large diamond in the center alone being worth $700.

The Los Cerritos Club, successor to the Cosmopolitan Club, may select quarters in the basement of Hotel Virginia. Manager Linnard has signified his willingness to serve a business man's lunch in the club quarters, which are located on the west side overlooking the ocean.

The eighty-ninth anniversary of the organization of Odd Fellowship in America was observed last evening at the First Christian Church, the anniversary sermon being delivered by Rev. Dr. Will A. Knighten of Los Angeles.

J. E. Carter, Jr., who owns the lease on the Fisher building, which has been revoked by the City Council, says he will fight any cancellation of the contract. He says the increased cost on the auditorium by the presence of the building is less than $100 a year.

H. L. Pillsbury has been appointed a deputy tax assessor by City Tax Assessor Boynton.

Torpedo flotilla, now at Coronado, go direct to San Francisco.

TOO SOON.

MINUTES SPOIL AN ELECTION.

BONDS FOR SCHOOLS LOST IN MONROVIA CASE.

District Attorney Holds That by Closing the Polls at Five O'clock When the Time of Sunset Was Sixteen Minutes Later the Issue Was Invalidated—Grief for Old Home.

MONROVIA, April 27.—Because the polls were closed at 5 o'clock p.m. instead of 5:16 p.m., the District Attorney's office rejected today as illegal Monrovia's last school bond issue of $8000. The responsibility for the error rests with the school trustees. The secretary of the board says:

"We endeavored to comply with the law that the polls be kept open from sunrise to sunset, but must have put our faith in the wrong almanac, and in our call for election fixed the time for sunset sixteen minutes too soon."

An extra school levy asked for in 1907 was defeated by the alleged negligence of the District Attorney's office in failing to approve the tax before the closing of the rolls. The bonds were voted to remedy the deficiency thus caused. The money is much needed to meet indebtedness incurred in furnishings for a new school, which were not provided for in the bond issues for building purposes.

GRIEF FOR OLD HOME.

A side light on the history and character of Helen Griffin, the race track devotee, who was shot and killed in Monrovia March 31 by Mrs. U. Z. de Arman, was received yesterday in a letter to Constable John Thomas. Arrangements for the disposal of the woman's body were made with her sister in New York by telegraph. The officer also wrote to the sister and enclosed newspaper clippings containing the story of the shooting. Ten days later Mr. Thomas was notified by the New York postoffice to forward postage for a letter addressed to him. He did so, and in time received a letter from a friend of Helen Griffin's family, explaining the situation in New York.

It appears that the unfortunate woman's mother is elderly and in delicate health. She was not posted in racing affairs. She knew nothing of the betting ring or of the life her daughter led as she traveled from track to track. The monthly remittances from Helen were the sole maintenance of a family consisting of the mother, a young sister still in High School, and Helen Griffin's two babies, and it was clean money to her.

The young sister, who has just learned the history of the other Helen Griffin and the account of her death at the hands of the woman she wronged, turned in her agony to a friend, who begged the officer to write some particulars that might in a measure soften the terrible blow. The mother was yet to be told of her daughter's death. Could he not in some way help them to put a better face on the matter? Did Helen have a decent funeral? Was there anything in the whole terrible affair that could be told the poor mother and not destroy her faith in her child?

The family was left destitute, helpless, in this combination of youth and old age and without friends. Through all the vicissitudes of fortune the daughter, erring though she was, had never failed to provide for those at home.

WET GOODS LEAK IN.

Although no alcoholic beverages can be sold in Monrovia by local concerns, the prohibition does not extend to outside dealers. This fact was discovered by city officers today, when they endeavored to prevent solicitors for wine and brewing companies canvassing the city. Despite the overwhelming anti-license majority in recent elections, the agents report a large business. The prohibition ordinance does not cover the case, and to do so must be amended. The wet goods are shipped here in bulk on individual orders, and no statute applies except one which fixes the license for peddlers, and in the circumstances is wholly inadequate.

CHOOSE NEW CASHIER.

SAN PEDRO, April 27.—Edward Mahar, local superintendent for the Wilmington Transportation Company and vice-president of the State Bank of San Pedro, has been appointed cashier of that institution, vice Frank Burns, deceased. The decision was reached at a meeting of the directors held Saturday afternoon. A resolution, expressing condolence with the widow of the deceased cashier, was passed.

SOZODONT TOOTH POWDER

positively beneficial, deliciously fragrant, gives perfect satisfaction. Ask your dentist.

FOOLISH FINANCE.

(Continued From First Page.)

one set of these figures must be wrong."

AUDITOR RESENTS SLUR.

Mushet answered this, defending the action of his assistant.

"Mr. Thomas went to the superintendent with a personal letter from me," he said. "After a conference he asked to see the books. These he obtained from the secretary of the board. I resent the term 'sneak' as applied to a certified accountant in the pursuance of his public duty. He received no instructions to sneak. I resent the assertion.

"As an actuary he naturally went to the books for his figures. Where would you have him go?

"To ascertain the number of teachers employed he went to the pay roll. I submit that this could be his only guide. No sick leaves were counted: each teacher included drew pay for full twenty days in the month, that is a school month.

"If there are more teachers carried on the payroll than there are places created in the department, that is a question which the superintendent and the board must settle among themselves."

This started another altercation, which was stilled by Chairman Frank of the Finance Committee of the school board.

DEMANDS MONEY.

"Nothing can be gained by further argument of this question," he said. "We have submitted our report. We now desire to submit a further one which is in the nature of a demand on the Council for the school money due us under the charter.

"We have nothing to apologize for, either in regard to the board or the superintendent. We stand on our record."

Superintendent Moore here stepped forward and presented the following communication:

The Board of Education herewith transmits to your honorable body, the official opinion of the City Attorney, concerning the provisions of the city charter which govern your honorable body in fixing the percentage of taxes necessary to raise the amount of money required for the public schools, and for carrying into effect all the provisions of the law in reference thereto.

In keeping with this official opinion, the Board of Education now demand upon your honorable body for the immediate restoration of the sum of sixty thousand seven hundred seventy-three dollars and seventy-seven cents ($60,773.77.) The amount illegally cut from its estimates, and withheld by you.

We beg to advise your honorable body that it is imperative that immediate action be taken, that this money may be available for use in completing the present school year.

This demand is backed by an opinion from Deputy City Attorney Wilson, to the effect that the Council has no power to cut the estimate of expense made by the school board at the beginning of a fiscal year, unless this estimate is more than 20 per cent. of the tax income of the city.

FIRST SUCH CONTENTION.

This is the first time such a contention has ever been raised, and it evidently is as much a surprise to the school board as to the Council. The charter provides that the Board of Education "shall have sole power . . . to determine annually the amount of money required for the support of the public schools."

The board now declares that the Council had no right to cut its appropriation a year ago when the budget was made.

In its report to the Council yesterday the board say: that "the estimate of expense at the beginning of the school year was $1,292,000. . . . The estimate of receipts for the year was $1,408,563.72."

If the Council were to accept the charter literally it would withhold $15,000 from the school board appropriation as the board's own estimate shows that it has to receive $15,000 more than its estimate of expense.

The opinion is interesting, however, as it may affect the appropriation for schools this year. The school board will insist on 20 per cent. of the total tax revenue. This is in addition to $1,000,000 which the board receives from the State and county.

MUSHET WILL FIRE AGAIN.

City Auditor Mushet said last night that he will reply to the statement filed by the school board, going into the details of the expenditures during the last year. While this report is in preparation a committee representing the three commercial bodies will also be at work.

But these investigations will not prevent the closing of the city schools two weeks before the term expires, or the cutting of the salaries of the teachers.

CLAREMONT.

CLAREMONT, April 27.—The new Hope-Jones pipe organ for the Claremont Congregational Church has been completely installed, and is ready for use.

The young ladies residing in the Sumner Hall, the college women's dormitory, spent today in picnicking in the mountains. Miss Olive L. Austin, dean of women, chaperoned the party, which consisted of the majority of co-eds of the dormitory.

Flotilla at Coronado—then 'Frisco.

The White Indian

A white Indian is a sick Indian. When the Indians first saw a white man they were sure he was sick. White skin—sick man was their argument. "Pale-face" is the name they gave us.

Pale faces can be cured. When blood is properly fed the face glows with health.

Scott's Emulsion

is a rich blood food. It gives new power to the bone marrow from which the red blood springs.

A large sample will be sent free upon receipt of this adv. and your address. SCOTT & BOWNE, 409 Pearl St., N. Y.

All Druggists; 50c. and $1.00.

H. J. Whitley Co's DIAMONDS

When it comes right down to a matter of real value-giving in perfect diamonds—the leadership of this house is unquestionable.

We are the largest importers of diamonds in Los Angeles. Our expert buyer goes direct to the foreign diamond markets. He knows diamonds thoroughly—knows where and how to buy them best.

And the advantage of buying here is not in superior values alone—it is in the security you may feel that any diamond you buy here will be absolutely perfect and worth its price in any market at any time.

H. J. Whitley Co.
DIAMOND MERCHANTS
345 S. BROADWAY.

FREE RIDE To Redondo and return to Los Angeles

FREE AUTOMOBILE RIDE AROUND REDONDO
25 PER CENT GUARANTEED INCREASE
ONLY $300 PER LOT; $50 DOWN, $50 PER MONTH

No interest, no taxes. Large lots in the beautiful Redondo Ocean Villa tract, size 50x150 feet; 25 per cent. guaranteed increase in one year or money back plus 6 per cent. per annum interest. Fertile soil, plenty of pure water, finest of climate. Redondo is the best seashore suburb of Los Angeles, and the Redondo Ocean Villa tract is close to Redondo. Electric railway now building through the tract. Redondo has a grand future and is growing wonderfully. Don't delay. Prices will soon be advanced. No cheaper lots can be found around Los Angeles. $300 per lot, $50 down, $50 per month; no interest; no taxes. Three electric railways now running from Los Angeles to Redondo. Mr. Huntington's $1,250,000 electric power house at Redondo has just been completed. It is a grand sight to behold. No trouble to answer questions. Don't send any money. Simply write. Free excursions every 20 minutes every day.

References: Consolidated Bank of Los Angeles and many satisfied customers. Our capital is $100,000. Incorporated under laws of California. We have a few lots in the original Redondo Villa tract for $150 per lot; will soon be $200.

Illustrated prospectus, map, sample contract and full information mailed free upon application. You don't even need to send a postage stamp. Simply fill in and mail us this corner coupon. Don't delay—Los Angeles is the Paradise of America, and the beautiful Redondo Ocean Villa tract will be a choice suburb. Write today.

Address
LOS ANGELES SECURITIES CO.
124 South Broadway.
(Ground floor, Chamber of Commerce building.)
Los Angeles, Cal.

LOS ANGELES SECURITIES CO., 124 S. Broadway, Los Angeles. Please send me illustrated prospectus, free of any expense to me. Name ... Address ... Town ...

Special Tract Directory.

WESTERN AVENUE SQUARE

5c CAR FARE

GRAND AVENUE YELLOW CARS

Transfers Everywhere

Large Lots
Small Prices
Best Improvements
Small Payments
Balance Easy

MARTIN & ROCKWELL CO.
407 Mason Bldg. Home Phone F1916

Vermont Ave. Square

Corner Vermont and Vernon avenues. The largest and choicest subdivision in the New Southwest.

Large Lots $650 and Up

S. J. White & Co., 416 Huntington Bldg.; Leo J. Maguire & Co., 305 F. F. Fay Bldg.; Wright & Callender Co., 319 S. Hill st.; Joseph R. Loftus, 528 Citizens' Nat'l Bank Bldg.; C. A. Wesbecher, tract agent. Office, Vermont ave. & 48th st. Phone West 357.

Interstate Land Co.

Colorado River bottom lands. Agents for Blythe Rancho and Palo Verde Valley lands.

622 S. Broadway, Los Angeles.

Weekly Excursions to
Corcoran
SEE NEWPORT & MILNER,
Gen. Agents for Security Land and Loan Co., 357 So. Spring st., at 4th.

$3000 For $300
Eucalyptus Will Do It
For full free particulars, write or call
GOLDEN STATE REALTY CO.,
608-610 S. Spring St.

Lomita

A garden spot beside the Port of Pedro. $250 an acre, easy terms. I. HOLLINGSWORTH & CO., Land Department, 118 West Sixth Street.

19000 A. SUB. KINGS CO. LEVEL. FREE WATER RIGHT

In Best Agricultural Belt in State. S. P. R. R. Near Schools. Cheapest Irrigated Lands in Cal. Weekly Excursions. Exc.

EMPIRE INV. CO., Owners
418 H. W. Hellman Bldg. Phone Broadway

NAPLES

A. M. & A. C. PARSONS
Sole Agents.
Pacific Electric Bldg. Ground Floor
Main 1858. Home Ex. 36

Consult our
Rental Department
For stores, offices and houses.
ROBERT MARSH & CO.
Security Bldg., Main Floor, 143 S. Spring 5th Street.
Telephone Exhange 175.

The Egypt of America

IMPERIAL VALLEY

$35 to $50 an Acre for land and water.

BEACH & DOOL,
Los Angeles Office—134 South Broadway.

REDLANDS BEAUMONT

Free Stereopticon Lectures Daily
2:30 and 8 P. M.
344 South Broadway.

$10 Secures an Acre

30 minutes from my office on electric line. Rich, sandy soil, free water piped. Pay $10 cash, $10 monthly, and save rent. EMIL FIRTH, 319 W. 6th St., bet. Broadway and Hill.

CUDAHY RANCH

$400 TO $500 PER ACRE
¼ cash, balance long time.
JAMES R. H. WAGNER, Agent.
Ground Floor P. E. Bldg., 6th and Main.

$25 PER ACRE

Richest soil, level, inexhaustible water, heart of activity in San Jose Valley; ¼ down; greatest land bargain in State.

PERCY H. CLARK CO.,
311 H. W. Hellman Building

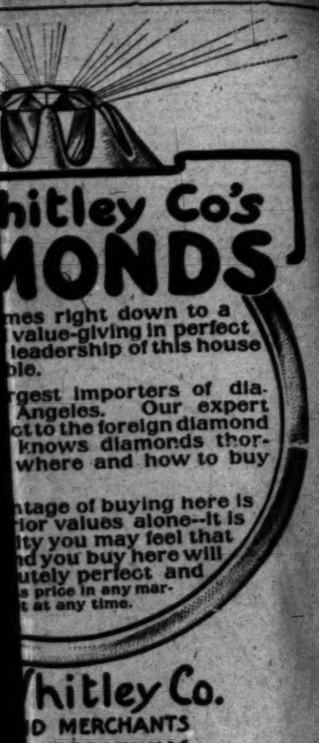

hitley Co's
MONDS

mes right down to a
value-giving in perfect
leadership of this house
ble.

rgest importers of dia-
Angeles. Our expert
ct to the foreign diamond
knows diamonds thor-
where and how to buy

ntage of buying here is
rior values alone--it is
ty you may feel that
nd you buy here will
utely perfect and
price in any mar-
t at any time.

hitley Co.
D MERCHANTS
. BROADWAY.

E RIDE To Redondo and re-
turn to Los Angeles
UTOMOBILE RIDE AROUND REDONDO
CENT GUARANTEED INCREASE
PER LOT: $4 DOWN, $4 PER MONTH
no taxes. Large lots in the beautiful Redondo
tract, size 50x150 feet; 25 per cent. guaranteed
one year or money back plus 6 per cent. in-
terest. Fertile soil, plenty of pure water, no
smoke. Redondo is the best seashore suburb
ies, and the Redondo Ocean Villa tract is
ondo. Electric railway now building to the
ade has a grand future and is growing won-
don't delay. Price will soon be advanced. No
can be found around Los Angeles. Only $10
down, $4 per month; no interest; no taxes.
e railways now running from Los Angeles
Mr. Huntington's $1,250,000 electric power
ndo has just been completed. It is a grand
old. No trouble to answer questions. Don't
ney. Simply write. Free excursions every
very day.
Consolidated Bank of Los Angeles and our
d customers. Our capital is $1,000,000.
der laws of California. We have a few lots
al Redondo Villa tract for $150 per lot;
$200.
pecting, map, sample contract and full
mitted free upon application. You don't
send a postage stamp. Simply fill in
this corner coupon. Don't delay--
the Pacific of America, and
Redondo Ocean Villa tract
e suburb. Write toda-

SECURITIES CO,
Broadway.
Chamber of
ding.)

LOS ANGELES SECURITIES CO., Ltd.
107 S. Broadway, Los Angeles, Cal.
Please send me illustrated prospectus, map, sample contract, etc., free of any expense to me.
Name .....
Street .....
Town .....

act Directory.

Lomita
A garden spot beside the Port of
Pedro. $350 an acre, easy terms.
I. HOLLINGSWORTH & CO., Land De
partment, 118 West Sixth Street.

19000 A. SUB. KINGS CO.
LEVEL. FREE WATER RIGHT
In Best Agricultural Belt in State.
R. R. Near Schools. Cheapest
Lands in Cal. Weekly Exc.
EMPIRE INV. CO., Owner
415 H. W. Hellman Bldg. Phone Br'dwy

NAPLES
A. M. & A. C. PARSONS,
Sole Agents.
Pacific Electric Bldg. Ground Floor.
Main 1854. Home Ex. 362.

Consult our
Rental Department
For stores, offices and houses.
ROBERT MARSH & CO.
Security Bldg., Main Floor, 140
5th Street.
Telephone Exhange 175.

PALOMAR LOTS
Best home lots for the price; 30 min
utes from 6th and Main, on the
Ana electric line. $100 and up
terest, no taxes. Easiest terms.
ERKENBRECHER SYNDICATE,
128 West Sixth Street.

The Egypt of America
IMPERIAL VALLEY
$35 to $50 an Acre for land and
BEACH & DOOL.
Los Angeles Office--134 South Broadway

BEAUMONT
Free Stereopticon Lectures Dai
2:30 and 8 P. M.
544 South Broadway.

$10 Secures an Acre
20 minutes from my office on electric
line. Rich, sandy soil, free wate
piped. Pay $10 cash, $10 monthly, an
save rent. EMIL FIRTH, 319 W. 6t
St., bet. Broadway and Hill.

CUDAHY RANCH
$400 TO $600 PER ACRE
¼ cash, balance long time
JAMES R. H. WAGNER, Ag
Ground Floor P. E. Bldg., 6th and Ma

$25 PER ACRE
Richest soil, level, inexhaustible w
ter, heart of activity in San Joaqu
Valley; ¼ down; greatest land ba
gain in State.
PERCY H. CLARK CO.,
311 H. W. Hellman Building.

"South of the Tehachepi."

NEWS REPORTS FROM CORRESPONDENTS OF THE TIMES.

MORE "JUICE."

CRACKLE FLUID, GREATER REACH.

REDLANDS CONCERN GETS NUMBER OF CONTRACTS.

Lighting of the City of Colton Is One of the Items—Lineman Falls from Pole on Which He Is Working and Has Narrow Escape from Death.

REDLANDS, April 27.—The Home Gas and Electric Company of Redlands has recently secured a number of contracts for supplying power to outside corporations and individuals. The largest of these is with the Lytle Creek Power Company of San Bernardino, which for several weeks has been limited to a 2000 voltage, but, with the installation of the recently-ordered large transformers, it is now able to send over the line power in any desired quantity up to 10,000 volts. The contract is for ten years. Commencing December 1 the city of Colton will be lighted by electricity generated by the company in this city for a period of five years. In addition to these two contracts a substation will be erected on Adams street, which will furnish power for a number of pumping plants in the Williams tract, where Mr. Wilburner has a thirty horse power; A. Gregg, thirty horse power; Mr. Goff, fifteen horse power, and George Southern ten horse power.

REDLANDS NOTES.

J. Curtis has sold the Weber block on East State street to Mrs. E. H. Gage. The property adjoins the postoffice block on the east, fronts forty feet on State street and 120 feet on the alley. It has a frame building with two storerooms on the first floor and rooms upstairs. It will be improved at once. Mr. Curtis took in part payment a two-story house on North Vine street. The consideration named in the transaction was not made public.

Fred Pugh, a lineman in the employ of the Home Gas and Electric Company, had a narrow escape from death this morning by falling from a pole on which he was working. He was using a heavy cable when he received a shock sufficient to cause him to lose his balance and drop from the platform, on which he was standing. Being an experienced workman, he grasped the cable, the weight of which broke the fall to such an extent that he escaped with only a sprained ankle.

Senator and Mrs. H. M. Willis are in receipt of the announcement of the death of Mrs. Willis's father, John Daley, in New York City Saturday. Mr. Daley was one of the largest railroad contractors in the world and was many times a millionaire. Senator and Mrs. Willis will leave tomorrow for New York. The body will be shipped to Ireland for interment.

Camp outfits. Swanfeldt's, 220 S. Main.

Go to Hotel del Coronado now.

DECAPITATED.

TRAIN CUTS OFF HEAD OF MAN.

ACCIDENT OCCURS IN THE SAN BERNARDINO YARDS.

Brakeman Attempts to Pass Between Two Strings of Freight Cars Which Are Suddenly Started by Engine Just as He Steps Across Track—Electric Railway Franchise Granted.

[BY DIRECT WIRE TO THE TIMES.]

SAN BERNARDINO, April 27.—[Exclusive Dispatch.] James Cogley, a Santa Fé switchman, was run over by the west end of the freight yards this afternoon and instantly killed. Cogley had been missed by his fellow-trainmen, who investigated, and were horrified to find the body with the head completely severed.

Cogley had attempted to pass between two strings of freight cars, which were suddenly set by an engine just as he stepped over the track, his body falling directly beneath the wheels. He was mangled and came here four months ago from Iowa.

ELECTRIC FRANCHISE PETITION.

The Board of Supervisors this afternoon granted the petition of A. G. Wilson of Redlands for an electric railway franchise east on Barton avenue from Redlands to the westerly line of California street, the purpose being to extend the Redlands Central railway from Redlands Junction. The franchise for the franchise will be granted, Hubbard had to make application, the District Attorney pointing out that the extension of the proposed railway from California street would take the railway onto the line of the thoroughfare included in the proposed roads improvement bond, and the county could not issue bonds for the improvement of any road which either electric or steam are operated.

SUIT TO CONTROL ESTATE.

A domestic fight to wrest control of the estate of a deceased wife's estate from her husband was heard before the Superior Court this morning, and continued until Friday, June 26, next, to allow the woman's sister, Mrs. Jessie Taylor of Los Angeles, an opportunity to produce evidence showing the conditions which have led to her sister's death.

The insane woman is Mrs. Helen Taylor of Ontario. Last December she was committed to the asylum at Patton by her sister, Mrs. Taylor, has petition with the court asking that an order appointing the husband Mrs. Morris, guardian, be cancelled, on the ground that he is not a proper person to have charge of the estate.

Mrs. Taylor asks that she or some competent person be appointed guardian, and that her sister be removed to a private sanitorium, in charge Mrs. Taylor states she is willing to act as guardian the estate, her sister's share in the estate of her mother, the late Mrs. Mary E. Wheeler.

The petition filed by Mrs. Taylor states that the mother left an olographic will, in which the share to which is left with the provision that the husband does not secure the property. Mrs. Taylor quotes the will thus: "I want it fixed in such a way so that her husband cannot get away from her. Helen, she knows how to keep anything from him if he wants it."

LIEN SUIT.

Suit was this afternoon filed in action against the Seal of Gold Mining Company to recover $324.25 alleged to be due in various amounts to J. Ransour, John O'Hair, B. Ruffatto, F. Palatti, F. Worthen and B. Poochigian, miners, who say they have not been paid for their work. They have filed liens against the company's property at Dale. This is the mix-up in which Riverside stockholders secured a warrant here for the arrest of President and General Manager Landwehr of the company, alleging that he had given the workmen worthless checks. The District Attorney found, on investigating, that the arrest was one move in an effort to depreciate the value of the stock and oust Landwehr from control, and so ordered the criminal proceedings dismissed and sent word to the Riversiders that they could not use the criminal courts of this county for their petty stock wars.

SAN BERNARDINO NOTES.

All the way from the desert Joe and James Chambers were brought on a charge of assault upon a miner named Beck, and only to be discharged, for their story appears to leave Beck in a light not altogether favorable. Beck alleged that they were claim jumpers, and because he had warned a locator of their scheme to oust him from his claims, they had made the attack with rocks and pickhandles, trying to kill him. The prisoners made a good showing in their statements that Beck is known as a trouble maker, and that if he got injured it was his own fault.

W. P. Campbell, the teamster who was attacked by a maniac at the State Hospital at Patton last Friday, and beaten over the head with a wagon stake is dead. He died late last night, having never regained consciousness. Since the attack Corison, the insane patient, has been kept in the dangerous ward under strict guard. The authorities of the institution are at a loss to account for the outbreak, as Corison had before that been inoffensive.

Flotilla at Coronado—then 'Frisco.

GONE.

REPORT OF DEATH CAUSES WONDER.

PLACENTIA MAN GETS MESSAGE FROM IDAHO.

According to the Announcement It Contains a Former Superintendent of Schools of Orange County Passed Away There—No One Here Had Heard of Illness.

FULLERTON, April 27.—A telegram was received here today announcing that Prof. W. R. Carpenter had died of spotted fever at Mountain View, Idaho. The message came to E. W. Hemphill of Placentia, but gave no further particulars, aside from asking what should be done with the body. The body was ordered shipped to Los Angeles. It seems that no one in this county had heard of the illness of Mr. Carpenter. He left Santa Ana several weeks ago and his family is still in that city.

A telegram was received from Idaho by Theodore Winbigler, stating that the body would be shipped to Los Angeles for interment. This telegram was signed "Mrs. W. R. Carpenter."

Mr. Carpenter was the first principal of the Fullerton High School, holding that position here for thirteen years, and up to the time he was elected County School Superintendent.

He resigned from that office about two months ago, giving no reason for so doing, and said he was going East.

Carpenter's wife, son and daughter live in Long Beach. The signature to the telegram received is not understood. When Carpenter left this State his wife remained in Southern California.

Best tents. Swanfeldt's, 220 S. Main.

Go to Hotel del Coronado now.

GATHER FOR INDIANS.

Friends of Red Men and Also the Chiefs of Various Tribes Assemble at Riverside.

[BY DIRECT WIRE TO THE TIMES.]

RIVERSIDE, April 27.—[Exclusive Dispatch.] Friends of the California Indian and chiefs of the various tribes of the State are assembling in Riverside for a three days' conference, which is to be held for the purpose of discussing the needs of the red men. The sessions are at the Glenwood Hotel. Dr. David Starr Jordan arrived today to preside over the conference, and Albert K. Smiley, Frank A. Miller, Charles M. Loring, C. E. Kelsey and V. E. Rumsey comprise the Committee on arrangements.

Thirty or more Indians, high in the councils of their various tribes, are to attend. Four chiefs are here from Lake county, four from Mendocino county, and one each from the Calaveras, Madera, Tule River and Needles Banning, Palm Springs, Cahuilla, Temecula, San Jacinto and Mission Creek Indians of Southern California. Among the most noted of the chiefs in attendance are Capt. Jack Jones of Needles, Capt. Tom Thompson of Mission Creek, Capt. Sam Garfield of Tule River, Capt. Tack, Tony Metock and Will Williams of Mendocino county.

The first address of the conference was delivered tonight by Charles F. Lummis of Los Angeles, who spoke upon "The Indian Bureau and Its Relations to the Indians of California."

The conference, which is the first of its kind on the Pacific Coast, will be made an annual affair, and will be held for the purpose of arousing public interest in the welfare of the Indian and protecting him from further encroachment on his lands.

Awnings. Swanfeldt's, 220 S. Main.

Go to Hotel del Coronado now.

RUNAWAY KILLS BOY.

Fatality Takes Place in Orange Grove Near Rialto—Wheels Pass Over Body.

[BY DIRECT WIRE TO THE TIMES.]

RIALTO, April 27.—[Exclusive Dispatch.] Six-year-old David Waldy was instantly killed in his father's orange grove two and a half miles north of Rialto Saturday afternoon, by being thrown from a wagon beneath the wheels of the vehicle in a runaway. The child had accompanied Waldy to the grove, the latter loading the wagon with orange boxes, while the infant remained on the seat. Suddenly the horses took fright and the child fell from the wagon. Both wheels passed over his body and produced instant death.

Go to Hotel del Coronado now.

HUNTINGTON BEACH.

HUNTINGTON BEACH, April 27.—Primaries for the election of delegates to the Orange county Republican convention, which will meet in Santa Ana on May 7, will be held here on May 5, and for the Democratic convention, which will meet in the same city on May 9, primaries will be held here on May 5, also. The Prohibition County Central Committee, through Amos Wright, its chairman, has issued an appeal to all Prohibitionists residing in this district to attend a mass convention of that party to be held in Santa Ana on May 9, in Spurgeon's Hall.

Torpedo flotilla, now at Coronado, go direct to San Francisco.

LIKES IT!

GOOD WILL HERE BY THE TON.

CARGO OF ENTERTAINMENT FOR SAILORS OF FLEET.

Admiral Extends Hearty Thanks to Y.M.C.A.—Thousands of Testaments, and an Organ for Every Ship—Pleasure and Comforts Provided for the Sailors.

Twenty tons of popular magazines is one of the remembrances that the battleships carried away as a souvenir of their visit to Los Angeles, and of the efforts of the Young Men's Christian Association to be of genuine service to the thousands of sailors of the fleet.

That the efforts of the association were appreciated by the commanding officer is fully attested by a letter addressed to the association by Admiral Thomas.

"I trust that you will accept from me," the admiral writes, "in the name of the officers and men of the United States Atlantic fleet, our warmest thanks for your efforts in our behalf during the visit of the fleet at the ports in the vicinity of Los Angeles. Through your efforts much was done for both officers and men, and I assure you that your action was most highly appreciated."

In its work of saving men the association was admirably supported by the Christian Endeavor and other young people's societies of the city, the Laymen's Evangelistic Council, the Bible Institute and the Church Federation.

Through the courtesy of the Southern Pacific Railway the association was given room for a large tent at San Pedro, where several hundred sailors were given shelter and where meetings were held until a gale blew the tent down.

At Chutes Park the moving-picture exhibition of the life of Christ was given six times each day to hundreds of sailors. This part of the work was superintended by E. A. K. Hackett, proprietor of the Fort Wayne, Ind., Sentinel, who is making his home here at present.

The new Forrester building on Broadway, was loaned for the occasion, and sleeping and other accommodations provided there, under the direction of W. W. Willis, assistant secretary of the association. At the rooms of the association, receptions were held and refreshments served each evening.

In the religious meetings held on board the battleships, several hundred men decided to lead Christian lives, and they will be followed by a series of letters from E. H. Emett, director of religious work.

Another accomplishment was to secure the offer of a portable organ for each battleship from Prof. P. P. Bilhorn of Chicago, who assisted in the meetings on board. The gift was accepted by Admiral Thomas, in a letter to the association.

Twenty thousand specially-printed copies of the Gospel of John, and 10,000 copies of Judge Wilbur's "Lessons From a Modern Battleship," were also distributed, through the aid of Laymen's Evangelical Council. Arthur Letts, president of the association, placed the accommodations of the Broadway Department Store at the disposal of persons who wished to contribute magazines for the sailors, and twenty tons of them were received boxed and put on board the ships for the entertainment of the crews on their long voyage around the world.

The local association was actually turned into a Naval Association for the time being, and everything possible for the comfort and pleasure of the sailors was done. As shown by the kindly letter of Admiral Thomas, their efforts were both successful and appreciated.

FILLS COFFERS.

HELPING HAND SHOWERS GOLD.

BROWNSON HOUSE VAUDEVILLE GREAT SUCCESS.

Twelve Hundred Dollars Obtained by Performance Will Enable Much Needed Day Nursery to Open Its Doors This Week—Distinguished Performers Aid Good Work.

The Brownson House vaudeville company paid its second annual visit to the Mason Operahouse last night.

Pretty flower girls, daintily arrayed, greeted the audience on arrival. The crowd was not the usual theater crush, though there were many fashionable "first-nighters." It attended for more than mere amusement; it was there to extend also unostentatious charity to those in need of a helping hand. And thus the large sum of $1200 flowed into the coffers of that valuable Roman Catholic organization, the Brownson House Association, making it possible for a much-needed day nursery to open its doors for useful work not later than Friday.

And the programme wasn't amateurish, either. There were well-known names on it; Mme. Helena Modjeska appeared in a delightful French comedy in one act; others who assisted were Bertha Corbett, whose "Sunbonnet Babies" have delighted millions; Treloar, the athlete, who once received a thousand-dollar prize for physical perfection, and Margaret Goetz.

The opening remarks, few and well chosen, were by Bishop Conaty, who spoke of the aims, objects and hopes of the Brownson Settlement, and of the ennobling, unlifting work already performed in a densely-crowded part of the city. After him came seven Little Bo-Peeps, fairy-like maids from the settlement, some in pink and some in blue, who sang and danced charmingly through a number of familiar Mother Goose melodies. Equally pleasing was the "Fluffy Ruffles Octette," also from the settlement school. The artistic singing and dancing of these girls and boys afforded convincing proof of the school's defining and educating influence.

After the howling farce, "To Oblige Benson," given by pupils of the Cumnock School of Expression, under the personal direction of Miss Jane Butt, the programme ended, in true vaudevillian style, with a series of living pictures, "The Adventures of Little Jimmy."

MOTHER'S GUIDE

When a young girl's thoughts become sluggish; when she has headaches, dizziness, faintness, and exhibits an abnormal disposition to sleep; dislikes the society of other girls; then the mother should come to her aid promptly, for she possesses information of vital importance to the young daughter.

At such a time the greatest aid to nature is Lydia E. Pinkham's Vegetable Compound. It prepares the young system for the coming change, and has helped to bring three generations safely from girlhood to womanhood. Read what

LYDIA E. PINKHAM'S VEGETABLE COMPOUND

has accomplished for Miss Olson.

Miss Ellen M. Olson, of 417 North East Street, Kewanee, Ill., in a letter to Mrs. Pinkham says:

"Lydia E. Pinkham's Vegetable Compound cured me of backache, sideache, and established my periods after the best physicians in Kewanee had failed to help me, saying that an operation was necessary."

FACTS FOR SICK WOMEN.

For thirty years Lydia E. Pinkham's Vegetable Compound, made from roots and herbs, has been the standard remedy for female ills, and has positively cured thousands of women who have been troubled with displacements, inflammation, ulceration, fibroid tumors, irregularities, periodic pains, backache, that bearing-down feeling, flatulency, indigestion, dizziness, or nervous prostration. Why don't you try it?

Mrs. Pinkham invites all sick women to write her for advice. She has guided thousands to health. Address, Lynn, Mass.

IN WOMAN'S BREAST ANY LUMP IS CANCER

Any tumor, lump or sore on the lip, face or anywhere, six months, is cancer. They never pain until almost past cure.

THREE PHYSICIANS OFFER $1000

If They Fail to Cure Any Cancer

Without KNIFE or PAIN AT HALF PRICE for 30 days. Not a dollar need be paid until cured. Only infallible cure ever discovered. ABSOLUTE GUARANTEE. Best book on cancers ever printed, Sent FREE with testimonials of thousands cured, with outa failure. A Pacific island plant makes the cures. Most wonderful discovery on earth. Small cancers cured at your home. No X-Ray or other swindle. Write today for our 130-page book, sent free.

Address, DR. & MRS. DR. CHAMLEY & CO.
Most Successful Cancer Specialists Living
747 S. Main St., Los Angeles, Cal.
Kindly Send to Some One with Cancer

"NO FUNDS."

BUYS AUTO AND GETS IN JAIL.

ACCUSED OF GIVING WORTHLESS CHECK FOR MACHINE.

Young Man, Whose Father Is Boston Lawyer and Who Has Been Living at Pasadena Hotel, Says He Thought Remittance Was in Bank Before He Issued Paper.

Jay W. Crawford, recently of Boston, who declares that he is a "remittance" man, was arrested last night while driving a Jackson Roadster, which he is charged with obtaining on a worthless check. For several days the police had been searching for him. When A. W. Gump, from whom he got the automobile, learned that he was in Long Beach yesterday, he notified the police. Before the man could be arrested, however, he started for Los Angeles and was apprehended at Fifth and Main streets.

He gave a check for $2150 to Mr. Gump last Friday. It was drawn on "Farmers' and Merchants' National Bank and was returned Saturday, marked "no funds." The check was given to the police and a warrant for the issuer's arrest obtained.

Crawford asserted last night that his remittance was overdue and that when he gave the check he supposed that the money had been transferred to the local bank. He was placed in the City Jail, in default of bail.

For two months he has been living in Pasadena. His father, who is a lawyer of some prominence, wrote to the management of a hotel in that city that his son was coming there to spend several months and inclosed a check. It is stated that until recently the young man has had plenty of money.

Since Crawford secured the automobile he has been on several trips. It was learned that he was in Riverside Sunday. Crawford says that he has not endeavored to conceal himself and that he is a "victim of circumstances." He added that he would telegraph his father for enough money to cover the amount called for by the check.

Oldest Temple in World.

The oldest temple in the world has been discovered by explorers excavating at Bismya, in Central Babylonia. The walls of a tower were uncovered, the summit was cleared and the first inscription discovered upon the surface was a brick stamped with the name of Dungi, of 2750 B. C. A little lower appeared a crumpled piece of gold, with the name of Naram Sin, of 3750 B.C. Just below that level were the large, square bricks peculiar to Sargon, of 3800 B.C., probably the first of the Semitic kings of Babylonia. A large platform was discovered two and a half yards below the surface, constructed of the peculiar convex bricks which were the building material of 4500 B.C.

Perfect Cures For Weak Men

Different doctors have different ideas in regard to cures. Some call a suppression of symptoms a cure. They dose for drug effects and claim that nothing more can be done. But the real ailment remains, and will bring the real symptoms back again, perhaps the same as before, but very likely leave the patient in a much worse condition. I claim that nothing less than a complete eradication of disease can be a real cure. I treat to remove the disease, and not merely the symptoms. I search out every root and fiber of an ailment, and I cure to stay cured.

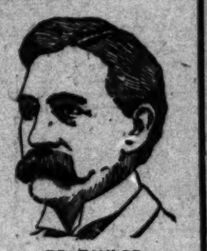

DR. TAYLOR,
The Leading Specialist

Weakness

I not only cure "weakness" promptly, but I employ the only treatment that can possibly cure this disorder permanently. It is a system of local treatment entirely original with me, and is employed by no physician other than myself. This may seem a broad assertion, but it is just as substantial as it is broad. So-called "weakness" is but a symptom of local inflammation or congestion, and a radical cure is merely a matter of restoring normal conditions throughout the organic system, and this I accomplish thoroughly and with absolute certainty.

STRICTURE

My treatment is absolutely painless, and perfect results can be depended upon in every instance. I do no cutting or dilating whatever.

SPECIFIC BLOOD POISON

No dangerous minerals to drive the virus to the interior, but harmless, blood-cleansing remedies that remove the last poisonous taint.

CONTRACTED DISORDERS

Be sure your cure is thorough. Not one of my patients has ever had a relapse after being discharged as cured, and I cure in less time than the ordinary forms of treatment require.

VARICOCELE

Absolutely painless treatment that cures completely in one week. Investigate my method. It is the only thoroughly scientific treatment for this disease being employed.

Examination Free

I offer not only FREE Consultation and Advice, but of every case that comes to me I will make a Careful Examination and Diagnosis without charge. No ailing man should neglect this opportunity to get expert opinion about his trouble.

If you cannot call, write for Diagnosis Chart. My offices are open all day from 9 a. m. to 9 p. m., and Sundays from 9 to 12.

Dr. Taylor & Co.

305 1-2 S. Spring St., Cor. 3rd, Los Angeles, Cal.

This Book Is Free To the Weak

The Dr. M. S. McLaughlin Co.,
229½ South Spring Street.
Please send your free book. 4-28-8
Name .....
Street or Box .....
City .....
Office hours for free consultation 9 to 5; 10 to 12 Sunday.

We have an 80-page book that explains how we cure weak men and women of all ailments due to lack of nerve force and poor circulation of the blood. It is profusely illustrated and shows how men and women are restored through nature's great cure—electricity. It tells the weak, despondent men that there is a cure. It gives frail, sickly woman a means to make herself free from pain. We will gladly send this book free in a sealed package to any man or woman who will send this coupon.

For Men

DR. NILES
Master Specialist.

Are you satisfied with your present condition? Do you believe everything is being done to make you a well man? Do you improve as fast as you wish? Are the promises of others ever kept sacredly? Are there any doubts in your mind? Is it costing any more than you were told it would cost? Are you dealing with honest men?

ASK YOURSELF THESE QUESTIONS, for I especially invite all men dissatisfied in their present treatment to come to me. I know that I can cure you. I am positive that

I CAN CURE YOU FOR LIFE.

My Fee in Any Uncomplicated Ailment of Men..... $10.00

Remember, I am treating you fairly. Remember, I am not taking one cent from you until you are perfectly satisfied that you are positively and permanently cured. When you do ask for your bill you will find that my fee is fair, that it is just half the fee asked elsewhere. You have paid others for their failures; you pay me for your POSITIVE and PERMANENT CURE.

I WILL TAKE YOUR CASE IF

it is Varicocele, Weakness, Hydrocele, a Contagious Blood Disease, an Acute or Chronic Urethral and Prostatic Inflammation, or any kindred disease, for I make those diseases my specialty. I have studied and treated them for over seventeen years. I am making the treatment of these men's diseases my life work.

CONSULTATION FREE.

Weak and nervous men, or those suffering from any private disease, should call on me at once. I make absolutely NO CHARGE for a friendly talk, and my advice will be valuable, whether treatment is begun or not. Write, if you cannot call. HOURS—9 a.m. to 9 p.m. Sundays, 9 to 12 only.

THE DR. MILES CO.
453½ SO. SPRING ST.
Corner Fifth St. Los Angeles, Cal.

16 Years in Los Angeles

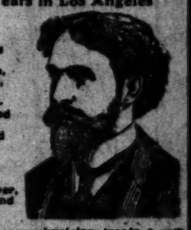

We Are Specialists for Varicocele, Hydrocele, Stricture, Piles, Fistula, Blood Diseases, Contracted Diseases, Private Diseases, Loss of Vital Power, Kidney and Bladder Troubles.

The average physician treats a few cases of the diseases mentioned and a few cases of practically every other ailment that afflicts humanity. A general practice affords no opportunity for becoming expert in any particular branch of medicine. We treat men only. We have treated and cured cases of each and every ailment peculiar to men. If afflicted with any disease of a special nature you can come to us, knowing that we have treated and cured cases after cases exactly like your own, and a great many others almost identical. You can rest assured that we know all about the disorder and will not make a single misstep in its treatment. From the very day you place your case in our hands you may look forward to a complete and permanent cure, and can expect marked improvement very quickly. We never accept cases in which we feel the least doubt as to satisfactory results being obtained, and you will have the satisfaction of knowing that you are being treated by strictly reliable specialists.

Our Fee for a Cure is Only

$10

In Any Simple Case.

Our practice is limited to the diseases of MEN ONLY. Consult us FREE. We advise all ailing men without charge. Don't put the matter off. Come today.

DR. HARRISON & CO.
202½ S. BROADWAY.
H. E. Corner Broadway and Second. Hours—9-4; evenings, 7-8; Sunday, 9-12.

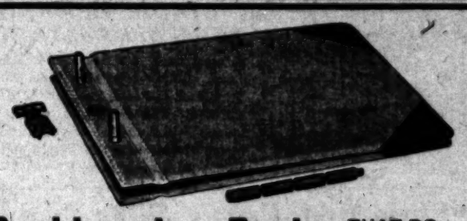

Bookkeeping Books THAT DO EVERYTHING BUT THINK

You must call and see the latest, most practical, modern and convenient "loose leaf" book-keeping devices yet invented.

We manufacture and rule them to suit and fit the exact needs of your business.

No dead accounts, no waste pages to hunt through, no loss of time, no errors.

Each book is self-locking—a feature every careful book-keeper will appreciate.

Sizes, shapes and styles for all purposes.

TIMES-MIRROR PRINTING and BINDING HOUSE
110-112-114 North Broadway

AMERICAN-HAWAIIAN STEAMSHIP CO.
TEHUANTEPEC ROUTE.
Prompt Delivery of Freight on Schedule Time.
Regular weekly service from New York taking freight for San Diego and Los Angeles. Freight is now being received at the company's new covered pier, foot of 41st street, Bush Terminal, South Brooklyn, N. Y. For rates of freight and further particulars apply to
SPRECKELS BROS. COMMERCIAL CO., Agents,
San Diego and 125 West 2nd St., Los Angeles.
Dearborn & Lapham, General Agents, 8 Bridge St., New York City.

Old Remedy. New Form.
NEVER KNOWN TO FAIL.
Tarrant's Extract of Cubebs and Copaiba in
CAPSULES.
The fastest, quick and thorough cure for simple and contagious vaginal and urethral discharges. Easy to take, convenient to carry. Fifty years' success and use. Price $1.50.
Boswell & Noyes, 250 S. Broadway; Owl Drug Co., 330 S. Spring St., and B'way Cor. 6th; all Sun Drug Company's Stores or mail from The Tarrant Co., 44 Hudson St., New York.

50c Large Jar
SCOTT'S Eczema SALVE
Instantly relieves and cures all chronic skin diseases. Recommended by physicians. SUN DRUG CO.'S STORES.

Capable of various and artistic arrangements.
Globe-Wernicke ELASTIC Bookcase
California Furniture Co.
Broadway, 639-643

Goat Lymph Double Strength Tablets

Nature's own remedy for the rejuvenation of weak, nervous, wasted, debilitated systems. Permanently restores VITALITY, whether lost by indiscretion, disease or dissipation. Cure A. L. L. WASTING WEAKNESS, SENILITY, INSOMNIA, NEURASTHENIA and NERVOUS DEBILITY. $2.00 per box containing month's treatment. Sent postpaid on receipt of price by Aldino Laboratories, 18 Lexington ave., N. Y. Treatise free. Sold in Los Angeles only by the Owl Drug Co.

Every Woman
is interested and should know about the wonderful
MARVEL Whirling Spray
The new Vaginal Syringe. Ladies and Doctors endorse. Instantly adjusted—Most Convenient, Reliable and Satisfactory. Ask your druggist for it. If he cannot supply the MARVEL, accept no other, but send stamp for illustrated book—sealed. It gives full particulars and direct way to valuable ladies. MARVEL CO., 44 E. 23d St., NEW YORK.
For sale by SUN DRUG CO., 331 S. Los Angeles St.

No Charge
is made for our services and only a small amount is asked for the medicines in use in your treatment. Sufferers of catarrh should not fail to consult us.
LOS ANGELES MEDICAL INSTITUTE
Fourth Floor Remich Building,
327 SOUTH BROADWAY

CARTER'S LITTLE LIVER PILLS.
CURE SICK HEADACHE
Genuine Must Bear Fac-Simile Signature
Brent Good

SICK HEADACHE
CARTER'S LITTLE LIVER PILLS.
Positively cured by these Little Pills.
They also relieve Distress from Dyspepsia, Indigestion and Too Hearty Eating. A perfect remedy for Dizziness, Nausea, Drowsiness, Bad Taste in the Mouth, Coated Tongue, Pain in the Side, TORPID LIVER. They regulate the Bowels. Purely Vegetable.
SMALL PILL. SMALL DOSE. SMALL PRICE.

CARTER'S LITTLE LIVER PILLS.
CURE SICK HEADACHE.
Genuine Must Bear Fac-Simile Signature
Brent Good

Don't Experiment!!

Get our honest opinion, absolutely free of charge, as to whether your case is curable or not. It will pay you to see the Scientific Specialist, DR. MERRILL, graduate of New York University and Long Island College Hospital, with 22 years' successful experience in the cure of all chronic and special diseases of men and women, blood poison, nervous decline, organic weakness, varicocele, obstructions, hemorrhoids, etc., and diseases of the kidneys, bladder and prostate. Charges always reasonable. 10 to 12; 2 to 5; 7 to 8.
206½ South Broadway

McBurney's
Kidney, Bladder and Rheumatism Cure.
One Bottle Cures.
Prepaid $1.50.
All Druggists.
Send 25c in 2c stamps to W. F. McBURNEY, 2007 Vermont Ave., for a sample bottle.

WE ARE STRICTLY RELIABLE SPECIALISTS
Treating Catarrh, Nervous, Chronic and Private Diseases Successfully. Consultation FREE.
Drs. Shores & Shores
453½ South Spring Street. Los Angeles, Cal.

High Grade Bankrupt Stock Bought From MORTON & COMPANY

60¢ ON THE DOLLAR — "MEMORABLE TUESDAY"

Records of other big sales were eclipsed yesterday by the enormous business due to the selling of these finest lines of merchandise from one of the best-known houses in New York City. The merchandise all crisp, new and stylish, priced from one-third to one-half less than actual worth, appeals to every woman just at the beginning of the season, where savings on yard goods and trimmings will go a long way toward paying the dressmaker's bill; and the ready-to-put-on garments are all of the very highest workmanship. It is going to be a busy week. Come early, for best selections naturally go first, and you will be missing a grand opportunity not to get your share. New lots will be put out early and every line strengthened.

"MEMORABLE TUESDAY" — 60¢ ON THE DOLLAR

Hamburger's — "Largest Place to Trade" — Opp. to 147 N. Spring St., Los Angeles

$4 Linen Waists Hand Embroidered.. $1.50

Just one hundred of these fine garments. Best linen embroidered by hand in dainty patterns. All sizes in the lot. One of the very special features from the Morton & Co. stock at less than half price.

50c Corset Covers and Drawers..... 33c

A Memorable Tuesday offering from the Morton & Co. bankrupt stock of lace trimmed garments; fine materials at one-third less than actual worth.

Priestley's $2 Black Dress Goods..... $1

Standard quality the world over; choice range of weaves, including 42-inch Peau de soie, 44-inch Queen's cloth, 44-inch Mignonette, 40-inch silk warp Henrietta, 54-inch French and Storm Serges; also Panamas and other high-grade weaves at just exactly half their value.

We Want to Sell Five Hundred $6.50 Trimmed Sailors Tuesday

This price will do it; they are all new Merry Widows, trimmed with flowers from our big sale. Black, white and colored braids, trimmed with flowers, foliage or ribbons. These hats readily sell at $6.50, but here's a price to sell a hundred in a day. Take fullest advantage of this offering. **$2.98**

Just 320 Gold Clocks, Regularly Marked to $2.25 at..... $1.29

Kinds used for bedrooms; every one guaranteed. Choice of two superior American movements and at the sale price should be closed out in one day.

Bankrupt Stock Notions

SPECIAL INDUCEMENTS FOR DRESSMAKERS

Tuesday is always Notion Day.. This week's offerings will prove unusually attractive for those from the Morton & Co. bankrupt stock or from one-third to one-half underpriced.

Notions at 2½c

$2 Fancy Suitings — All wool and 44-in. wide. Choice range of the most popular colors. Stripes, checks and plaid patterns. Serge weave, summer weight; every yard guaranteed. $1

5c Shirtwaist Buttons
5c Shoe Laces, 1 and 1¼ yards
5c Elastic Corset Laces
10c Paper Pins, needle pointed
5c Paper Safety Pins, black only
5c EZ Threading Needles, package
Sewing Machine Needles; all makes
5c Spool 100-yard Basting Cotton
5c Genuine Coates Darning Cotton
2½c

Notions at 5c

75c All Wool Panama 37½c — A good range of colors; also black; 38 in. wide. Very fine, firm, strong weave. Chiffon finish; strictly pure wool.

10c Cabinet Hair Pins
10c Safety Pin Book, black and white
15c Cube Pins; black, white and colors
10c "Ne Plus" and Peet's Hooks and Eyes
10c Snap Fasteners; all sizes
15c Corset Steels, black only
25c Dress Stays, per dozen
15c Sewing Machine Bobbins
35c Velvet Dress Braid; 5 yards
15c Mohair and Silk Braid; 5 yards
20c Silk Belting; black, white and colors
10c Taffeta Seam Binding
15c Nainsook Dress Shields; pair
10c Child's Pin-On Hose Supporters
25c Pearl Buttons; all sizes; card
5c

Notions at 10c

$1.25 Wool Suitings — A width that suits to an advantage—52 inches. Summer weight weave in light colors. 62½c

25c Silk Corset Laces
51c Mercerized Tan & White Tie laces
25c Cuff Sleeve Protectors; pair
20c Card Shawl Pins; large heads
19c Frilled Elastic; all colors
25c Prussian Seam Binding; piece
25c Skirt and Waist Supporters
Fancy Dress Buttons; to 50c, at
10c

Other Underpriced Notions

$1.50 Imported Voiles — Light weight sheer materials. Pure silk and wool. Dainty colors in the newest plaid and checked patterns. Very stylish for skirts, 44 inches wide. 75c

10c Spool 100-Yard Sewing Silk, all colors 5c
20c 2-3 ounce Sewing Silk; white only 15c
Mercerized Colored Crochet Cotton; dozen 10c
25c Marcel Hair Wavers 15c
15c Card Bone Hair Pins 9c
25c Women's Hook or Pin-On Supporters 15c
50c Round Garters; white and colors 25c
75c Frilled Elastic; all colors 39c
75c Silk Dress Shields, guaranteed 25c
Fancy Dress Buttons, to 75c, at 25c

5000 Cakes Toilet Soap Genuine 5c Values (No Phone Orders)..... 2½c

Some wrappers have become soiled or lost in handling, but the makes include the popular Mission Olive, California Poppy, Buttermilk, Cold Cream, Glycerine, Tar Cucumber, pure Castile, Oatmeal, Bouquet, Rosebud and other well-known brands. An excellent chance for hotels and rooming-houses, as well as private homes to stock up.

One hundred-piece $35 set finest French Limoges china, beautiful decorations with gold stippling. **$17.60**

5-Volume Book Sets

We recently made a special purchase of a number of 5-volume sets best literature by world renowned authors, and have divided them into three lots for Tuesday's selling.

$1.25 5-Volume Sets — Cloth bound books including copyrights, standard and historical works by well known authors. **49c**

$1.75 5-Volume Sets — Uniformly bound in dark green cloth with gilt tops. Such authors as Dumas, Russell, Cooper, Caine and others, standard literature. **95c**

$2.25 5-Volume Sets — Handsome library binding all uniform, printed on best quality paper and are standard works by Scott, Balzac, Dumas and a number of other famous authors. **$1.25**

$20.00 Silk Jumper and Wool Suits..... $10

You will have to admit that such charming suits at HALF PRICE just at the beginning of a season is something unusual. The materials are the new worsteds. All colors. Also some fine suits of PANAMA CLOTH. The popular jumper suits are of an excellent quality silk. All colors.

Wilton Velvet and Axminster Rugs.... $2.45

Special purchase of a lot of those rugs, just the size for use in doorways or covering the worn spots in the carpet. 27 to 36 inches in width, 54 to 72 inches in length. Choice Oriental and floral designs. Regular value $3 to $4.

Dainty 50c Silk Jacquard Mulls, Yard... 39c

Rich shades in plain tan, blue, pink, gray, navy, brown, red; also white and cream with exquisite self-colored diamond shaped figures. A soft half silk fabric.

30-Inch 35c Mercerized Pongee, Yard... 18c

The season's most popular shades. Highly mercerized finish. Very similar in appearance to genuine pongee.

Arrow Heads

Not the pre-historic but the flinty ones of commercial progress that strikes the tinder of price and gives a flambeau effect to local merchandise competition that emblazons the name Hamburger on the public mind, as the "Safest Place to Trade" to the exclusion of all others. Read our "ads," daily—read them carefully; study the possible savings and you will appreciate these "tips" from

THE ARROW GIRL

Stationery Specials

50 ENGRAVED CARDS $1.15
We will furnish you with an engraved plate in new script lettering and will print from same 50 calling cards.

WEDDING INVITATIONS $7.50
100 invitations on finest quality stock, together with both inside and outside envelopes—the same work we usually charge $10.50 for.

FREE MONOGRAM
With a purchase of any box of our regular 50c stationery, we will for Tuesday take your order to place on the same your two-letter monogram embossed without extra charge.

25c PACKAGE PAPER 15c
Genuine Eaton Hurlbut's Empress linen; full 100 sheets to the pound. Sells regularly at 25c.

Children's Dresses.... 37½c

Mother will appreciate these, too. They are the kind that wear so well. Ginghams and Chambrays trimmed with solid colors to match, and dainty braids.

$35.00 or $39.00 Silk or Wool Suits..... $20

No trouble in finding your favorite color in fine silk suits. All shades in the lot. An excellent quality. Particularly well made and finished. The wool suits are in the most wanted shades, in the light colors. Finest worsted materials.

Women's 75c Sample Hose..... 29c

A limited quantity, so you had better come early. Fine gauze lisle and ingrain lisle; black and popular spring colors; lace ankle and lace boot effects in the daintiest patterns.

Extraordinary Sale

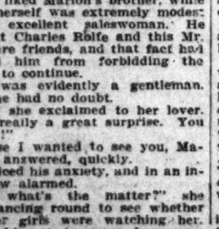

Sample Belts, Up to $6, all Kinds and Styles 49c

A most unusual offering of five manufacturers' sample lines. Rather than ship them back to the factory, we purchased the complete lines at a big discount. All the different effects—tailored, embroidered in crush; also elastic belts, studded or plain. All the popular shapes, colors and designs that would sell in a regular way up to $6; all at one price, Tuesday, 49c.

Plain and Fancy Silks 25c

50c, 75c, 85c AND $1.00 VALUES
At least 500 short lengths, including Jap silks, wash silks, taffetas, foulards, pongees, satins and fancy silks; widths range 19 to 27 inches. An exceptional offering from the Morton & Co. bankrupt stock for Tuesday at 25c a yard.

Long $3.75 Kid Gloves $2.50

36-inch length. Black and popular colors to match your gown. Superior quality selected kid skins. Very special for today only.

Silk Gloves Worth 98c at 59c

Finest Milanese and Tricot silks. Every wanted color; two clasp; double tipped fingers. Perfect fitting.

35c Anderson's Percaline A snap for Dressmakers 12c

A big lot of mill lengths of this popular 36-inch lining, ranging 1 to 6 yards in a piece; all the popular shades and black. You know this material sells in full pieces from 25c to 35c yard. Special offering for this Memorable Tuesday only.

Special

6½c House Lining Muslin

2½c Yard

Slightly soiled from use on tables for sailors' barbecue at Chutes Park. 5000 yards—50-yard pieces.

Three Shawl Specials

Best German Zephyr yarns. Colors and white.

25c — For Shawls 36 inches square; 50c values.
69c — For Shawls 40 inches square; $1.25 values.
98c — For Shawls 45 inches square; $1.50 values.

Half Price

FOR INFANTS' UNDERMUSLINS
Slips, skirts and dresses of good quality, dainty sheer material. Trimmings of tucks, insertions, laces and embroideries.

56-PIECE $16.50 COTTAGE SET.
Finest French Limoges floral sprays and gold edges.
$11.92

10c Fine Embroideries

Good quality cambric or swiss, open or closed patterns in floral designs. Serviceable for trimming lingerie or wash dresses. A special Tuesday leader at half its actual worth. **5c**

Hamburger's — WHAT OTHERS ADVERTISE, WE SELL FOR LESS — Hamburger's

The Pauper of Park Lane.

By William LeQueux.

[Copyright, 1908, by William LeQueux.]

CHAPTER VI.

A CURIOUS CONFESSION.

When about 10 o'clock next morning Mr. Warner, buyer of the costumes at Cunnington's, noticed the tall, athletic figure of the young man in brown tweeds known as Mr. Evans of Dover street advance across the drab carpet with which the "department" was covered, he smiled within himself.

The "young ladies" of Cunnington's were not allowed any flirtations. It was "the sack" at a moment's notice for any girl being found flirting either with one of the male assistants or with an outsider, though he be a good customer. Cunnington's hundred and one rules, with fines ranging from threepence to half-a-crown, were stringent ones. Mr. Cunnington himself, a short, black-bearded man, of keen business instinct, was a kindly master; but in such a huge establishment with its hundreds of employés, rules must of necessity, be adhered to. Nevertheless, the buyers or head men of the various departments each controlled their own assistants, and some being more lenient than others toward the girls, rules were very often broken.

Cunnington's was, therefore, known to be one of the most comfortable "orbs" in the trade. Assistants who came up to London in search of a billet always went to see Mr. Cunnington, and happy he or she who obtained a personal introduction to him. He had earned his success by dint of hard work. Originally an assistant himself in a Birmingham shop, he had gone into business for himself in Oxford street, in one small establishment, and had, by fair dealing and giving good value, prospered, until great rows of windows testified to the fortune he had amassed.

Unlike most employers in the drapery trade, he was generous to a degree, and he appreciated devoted service. In his great shops he had many old hands. Some, indeed, had been with him ever since his first beginning. These were his trusted lieutenants, of whom "Warner of the Costumes" was one.

What Warner said was never queried, and, being a kindly man, the girls in his department did pretty much as they liked.

Max Barclay, or Mr. Evans as he had several times given his name, had run the gauntlet of the shopwalkers of the outer shops, and penetrated anxiously to the costumes. At that hour there were no customers. Before 11 there is but little shopping in Oxford street. Buyers then see travelers, who come in their broughams, and assistants rearrange and display their stocks.

On entering the department, Max at once caught sight of the tall, fair-haired girl who, with her back to him, was arranging a linen costume upon a stand.

Two other girls glanced across at him, but, knowing the truth, did not ask what he required. He was Miss Rolfe's admirer, they guessed, for men did not usually come in alone and buy twenty-guinea ready-made costumes for imaginary relatives as he had done.

He was standing behind her before she turned suddenly, and blushed in surprise. Warner, sitting in his little glass box desk, noticed the look upon the girl's face and fully realized the situation. He liked Marion's brother, while the girl herself was extremely modest and an excellent saleswoman. He knew that Charles Rolfe and this Mr. Evans were friends, and that fact had prevented him from forbidding the flirtation to continue.

Evans was evidently a gentleman. Of that he had no doubt.

"Why!" she exclaimed to her lover. "This is really a great surprise. You are early!"

"Because I wanted to see you, Marion," he answered, quickly.

She noticed his anxiety, and in an instant grew alarmed.

"Why, what's the matter?" she asked, glancing round to see whether the other girls were watching her. "You ought not to come here, you know, Max. I fear Mr. Warner will object to you seeing me in business hours."

"Oh! never mind him, darling," he replied, in a low voice. "I want to ask you a question or two. Where did you see Maud last night?"

"I met her at the door at Queen's Hall. I was to go to Cromwell road to call for her, but she telegraphed to me at the last moment. She was with Charlie, she told me."

"And where is Charlie?"

"Gone to Servia. He left Charing Cross by the mail last night."

Max reflected that his friend had not left as his sister supposed.

"And where did you leave Maud?"

"I walked to the 'tube' station at Piccadilly Circus, and left her there. She went to Earl's Court Station, and I took a 'bus home. She told me that you'd been to see the doctor earlier in the evening. But why do you ask all this?"

"Because—well, because, Marion, something unusual has occurred," he replied.

"Unusual!" she echoed. "What do you mean?"

"Did Maud tell you anything about her future movements last night—or mention her father's intentions?"

"Intentions of what?"

"Of leaving the house in Cromwell road."

"No; she told me nothing. Only——"

"Only what?"

"Well, it struck me that she had something on her mind. You know how bright and merry she usually is. Well, last night she seemed very thoughtful, and I wondered whether she had had any little difference with Charlie."

"You mean that they may have quarreled?"

"I hardly think that likely," she said, quickly. "Charlie is far too fond of her, as you know."

"And her father does not altogether approve of it," Max remarked. "He has told me so."

"Poor Charlie!" the girl said, for she was very fond of her brother. He was always a good friend to her, and gave her money to buy her dresses and purchase the few little luxuries which her modest stipend as a shop assistant would not allow her to otherwise possess. "I'm sure he's devoted to Maud. And she's one of the best girls I know. They'd make a perfect pair. But the doctor's a foreigner, and doesn't really understand Englishmen."

"Perhaps that's it," Max said, trying to assure a careless air, for he felt that a hundred eyes were upon him.

Their position was not a very comfortable one, to say the least. He knew that he ought not to have come there during business hours, but the mystery had so puzzled him that he felt he must continue his inquiries. He had fully expected the morning post to bring him a line from the doctor. But there had been nothing.

Both he and Maud had disappeared suddenly, leaving no trace behind—no trace except that woman's coat with the stain of blood upon the breast.

Was it one of Maud's dresses, he wondered. In the band he had noticed the name of its maker—Maison Durand of Conduit street—one of the best dressmakers in London. True he had found it in the servants' quarters, but domestics did not have their clothes made by Durand.

"But tell me, Max," said the girl, her fine eyes fixed upon her lover, "what makes you suggest that the doctor is about to leave Cromwell Road."

"He has left already," was Max's reply. "That's the curious part of it."

"Left! Moved away!"

"Yes. I came to ask you what you knowed about it. They've gone away without a word!"

"How? Why, you were there last evening!"

"I was. But soon after I left, and while Maud was with you at the concert, three vans came from Harmer's Stores and cleared out the whole of the furniture."

"There wasn't a bill of sale, or something of that sort, I suppose?" she suggested.

"Certainly not. The doctor is a wealthy man. The copper mines of Kaopanik bring him in a splendid income in themselves," Max said. "No; there's a mystery—a very great mystery about the affair."

"A mystery! Tell me all about it!" she cried, anxiously, for Maud was her best friend, while the doctor had also been extremely kind to her.

"I don't know anything," he responded. "Except that the whole place by half-past ten last night had been cleared out of furniture. Only the grand piano and a few big pieces have been left. Harmer's have taken the whole of it to their depository at Chiswick."

"Well, that's most extraordinary, certainly," she said, opening her eyes in blank surprise. "Maud must have known what was taking place. Possibly that is why she was so melancholy and pensive."

"Did she say anything which would throw any light upon their sudden disappearance?"

Marion reflected for a few moments, her brows slightly knit in thought.

"Well, she said something about her father being much worried, but she did not tell me why. About a fortnight ago she told me that both she and her father had many enemies, one of whom would not hesitate to kill him if a chance occurred. I tried to get from her the reason, but she would not tell me."

"But you don't think that the doctor has been the victim of an assassin, do you?" Max asked in apprehension.

"No; but Maud may have been," she answered.

"Killed?"

"I hope not, yet——"

"Why do you hesitate, Marion, to tell me all you know?" he urged. "There is a mystery here which we must fathom."

"My brother knows nothing yet, I suppose."

Barclay hesitated.

"I suppose not," was his reply.

"Then before I say anything, I must see him."

"But he's away in Servia, is he not? He won't be back for six months."

"Then I must wait till he returns," she answered, decisively.

"Maud has told you something. Come, admit it," he urged.

The girl was silent for a full minute.

"Yes," she sighed. "She did tell me something."

"When?"

"Last night as we were walking together to the station—something that I refused to believe. But I believe it now."

"Then you know the truth!" he cried. "If there had not been some unfair play, the doctor would never have disappeared without first telling me. He has many times entrusted me with his secrets."

"I quite believe that he would have telegraphed or written," she said. "He looked upon you as his best friend in London."

"And, Marion, this very fact causes me to suspect foul play," he said, the recollection of that fugitive in the night flashing across his brain. "What do you, in the light of this secret knowledge, suspect?"

Her lips were closed tightly, and there was a strange look in her eyes.

"I believe, Max," she replied, in a low, hard voice, "that something terrible must have happened to Maud!"

"Did she apprehend something?"

"I cannot tell. She confessed to me something under a bond of secrecy. Before I tell you I must consult Charlie—the man she loved so dearly."

"But are we not lovers, Marion?" he asked, in a low intense voice. "Cannot you tell me what she said in order that I may institute inquiries at once. Delay may mean the escape of the assassin if there really has been foul play."

"I cannot betray Maud's confidence, Max," was her calm answer.

This response of hers struck him as implying that Maud had confessed something not very creditable to herself, something which she, as a woman, hesitated to tell him. If this were actually true, however, why should she reveal the truth to Maud's lover? Would she not rather hide it from him?

"But you will not see Charlie for months," he exclaimed, in dismay. "What are we to do in the meantime?"

"We can only wait," she answered. "I cannot break my oath to my friend."

"Then you took an oath not to repeat what she told you?"

"She told me something amazing concerning——"

And she hesitated.

"Concerning herself," he added. "Well?"

"It was a confession, Max—a—a terrible confession. I had not a wink of sleep last night for her words rang in my ears, and her face, wild and haggard, haunted me in the darkness. Ah! it is beyond credence—horrible!—but—but, Max—leave me. These people are noticing us. I will see you tonight, where you like. Only go—go! I can't bear to talk of it! Poor Maud! What that confession must have cost her! And why? Ah, I see it all now. Because—because she knew that her end was near!"

(To Be Continued Tomorrow.)

PERSONAL.

O. M. Nichols, a New York broker, is a guest at the Van Nuys.

E. L. Allen and wife of Denver are guests at the Nadeau.

E. E. Dickensay, a business man of Essex, Ct., is a guest at the Hayward.

Joshua S. Hammond, manager of the Tent City at Coronado, arrived at the Westminster yesterday afternoon.

Mrs. Thomas Ahearn and daughter, Mrs. A. W. Fleck, and daughter, and B. W. Fleck form a party of tourists from Ottawa, Canada, who are living at the Alexandria.

A. B. Rogers, a prominent mine operator of Denver, is a guest at the Lankershim.

E. E. Southerland, overall manufacturer of Mayfield, Ky., is a guest at the Nadeau.

G. E. Kennedy, well-known lumberman of Albuquerque, N. M., is registered at the Hayward.

F. J. Van Kleil, well-known physician of Bellingham, Wash., is registered at the Angelus for the week.

Don Lee, of the Lee Motor Company, is in San Francisco, but will remain two weeks on business.

H. D. Trask, an attorney of Detroit, Mich., is staying at the Hayward on a business trip here.

Mr. and Mrs. Charles M. Schwab of New York are staying at the Ambassador. They are touring the west.

R. A. Donaldson of Butte, Mont., while looking after mining interests in this city, is staying at the Hayward.

Alexander Wasamick and family of Raton, N. M., are registered at the Van Nuys. They are on a pleasure trip through Southern California.

Mr. and Mrs. J. Morgan, Canadian tourists, from Alberta, are staying at the Angelus during a sojourn in this city.

James G. Crawford, globe-trotter, whose home is Belfast, Ireland, is registered among arrivals at the Westminster.

Charles E. Bradt and young son, who are making a tour around the world, are registered for a few days at the Westminster.

Harry Chandler, assistant general manager of The Times, who has been absent on an eastern trip for a fortnight, will return to this city today.

Mrs. B. S. Haywood, who has been the guest of Mr. and Mrs. D. M. Cuthbert of No. 4226 Pasadena avenue for the past two weeks, left for the east yesterday, where she will join her husband, Rev. Benjamin S. Haywood, who recently arrived from Porto Rico.

Mr. and Mrs. Charles M. Thomas, their daughter, Jean, and two sons, C. A. and J. G. Hinkle of Astoria, Ore., Miss S. E. White of Attleboro, Mass., and A. S. Curtis of Portland formed a party of autoists who came from Riverside yesterday afternoon and remained at the Alexandria overnight.